Home Edition

TELEPHONE 383-4111
CLASSIFIED 386-2121

The Daily Colonist.

Promise Of Sun

Weather Details On Page 2

Vancouver Island's Leading Newspaper Since 1858

No. 160—114th YEAR — VICTORIA, BRITISH COLUMBIA, SUNDAY, JUNE 18, 1972 — 10 CENTS DAILY 10 CENTS SUNDAY

—Ann John photos

Thetis lifeguards survey polluted corner

30,000 Jobs in Balance

Round-Clock Meetings In Coast Woods Talks

Negotiators were reported ready to meet all night Saturday and throughout today, if necessary, to reach agreement on a new contract and prevent a wholesale walkout in the forest industry's Coast region.

The crucial talks were not without a note of optimism.

"Progress is being made and I am optimistic settlement can be reached," said Weldon Jubenville, president of the Duncan local of the International Woodworkers of America and a member of the union's Coast negotiating team.

The industry, represented by Forest Industrial Relations, and the IWA, remained silent on just what hurdles remained to be cleared.

Some union officials have said they have no doubt the 30,000 IWA members involved will be off the job by Monday if settlement isn't reached during the weekend.

The two sides met in Vancouver again Saturday afternoon and resumed talks at 6 p.m. after an early dinner hour.

Closing down of the forest industry in the Coast area would put a halt to the province's main source of revenue.

More than a third of the forest workers were already off the job. Close to 8,000 — the majority of them on Vancouver Island—began walking out when the contract expired at midnight Wednesday. A wildcat strike of 800 fallers, which began in mid-April, has caused the layoff of about 3,000 loggers.

Continued on Page 2

What Cherry Point Is Really Like

Some are saying that by now there has been as much printers' ink used as oil spilled in Georgia Strait since the Cherry Point incident of June 4. The story was given national and international prominence.

We add to the ink gallonage today with a review of the Cherry Point operation. Daily Colonist business editor George Gibson visited the site last week, saw the refinery in operation and interviewed the manager. His report is on Page 31.

Kierans:

Turner Didn't Know Of Tax

OTTAWA (CP) — Eric Kierans says he firmly believes Finance Minister John Turner did not know that personal income taxes were to go up at the end of the year when he presented his May federal budget.

Kierans, former Liberal cabinet minister and outspoken critic of the government's foreign ownership policies, said he did not know whether this lack of knowledge was the result of deliberate action on the part of policy planners or simply an oversight.

He told TV interviewers, "I firmly believe that John Turner hadn't realized that the personal income tax was going up next year by 3 per cent."

He was referring to a temporary 3-per-cent income deduction that was brought in last year and that is scheduled to die at the end of this year.

—AP Photo

Flood Returns to Rapid City

Torrent rushes down residential street in Rapid City, S.D., Saturday night as cloudburst placed already flood-beleaguered city under water for second time in eight days. Meanwhile, Fraser Valley residents breathed as mighty Fraser River started dropping, easing valley's worst scare since disastrous flood in 1948 which caused millions of dollars damage.

Hotel Falls, 8 Die

BOSTON (AP) — A corner of the vacant Vendome Hotel collapsed without warning Saturday during a fire, and officials said eight firefighters were known dead and the bodies of several others may be buried under the rubble.

Firefighters streaked with sweat and soot worked feverishly to dig the victims from under the bricks and stone, and at least seven injured were rushed to hospitals.

Fire Capt. John Collins, the department spokesman, said officials believed a total of nine men were trapped and killed in the collapse but said it would not be until today before the death toll could be confirmed.

Liquid Poured in Deliberately

Tar Fouls Lake; Nobody To Help

By BARBARA McINTOCK
Colonist Reporter

"Oh, look at our poor water!"

The water the eight-year-old girl was talking about Saturday afternoon was one corner of Thetis Lake polluted by a spill of about five gallons of crude liquid coal tar, believed to have been thrown into the lake deliberately.

And no one seemed to know how to clean it up.

The B.C. Pollution Control Branch said it was unable to act on the complaint because it was Saturday and branch staff wasn't working.

In the lake's east corner, behind a rough wooden barrier, a film of thin rainbow-colored oil swirls lay on the water's surface. Some of it was slowly being absorbed by hay thrown on the water.

And on the sandy bottom, thick, black globules of the tar had settled.

Some of the oily film was not contained within the barricade and drifted slowly northward up the east shore in tiny patches, sometimes becoming caught in the reeds along the shore.

City health authorities forbade swimming in the main bathing area at the lake for the day Saturday and until the pollution problem was solved.

Colwood RCMP said they believed the coal tar had been poured into the lake about 10 p.m. Friday. They were investigating the case with a view to laying charges, an RCMP spokesman said.

The tar in the lake was discovered by the four lifeguards when they arrived to open the beach to public swimming about 10 a.m. Saturday, Neil Bonnell, one of the lifeguards said.

He said they found the oily film covering about 35 per cent of the main swimming area and an empty five-gallon drum near the shore.

The tar, normally used in construction work, was believed to have come from a construction site close to the nearby concession stand in the park, he said.

Bonnell said he and head lifeguard Jim McConnan then phoned the RCMP, who began immediate investigations, and area health authorities, who said swimming should not be permitted until the mess was cleaned up because of the toxic properties of the tar.

The lifeguards then began to consider methods of getting rid of the oil.

McConnan said he called the provincial pollution control branch, which didn't answer the phone. He finally did reach someone from the branch who explained that the staff didn't work Saturdays.

They then phoned civil defence in Victoria who, McConnan said, were concerned about the problem and offered to try to find help. But by late Saturday afternoon, they still hadn't come up with an answer as to how to get rid of the oil.

However, the lifeguards worked together to put up a rough barricade to contain the oil as much as possible within the east corner into which it had drifted.

McConnan, Bonnell, and the

Continued on Page 3

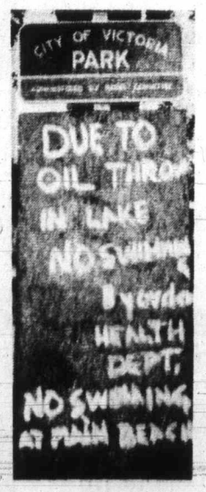

Warning

A Pub For A Pub

BELFAST (UPI) — A bomb blast destroyed a Roman Catholic bar Saturday, eight hours after a similar bomb levelled a Protestant pub. Eighteen persons were injured in the first bombing and seven in the second.

"The second bomb was obviously a tit-for-tat attack for the bomb at the Protestant pub," a policeman said.

Screams Echo as 63 Die in Rail Crash

Hell in Tunnel of Death

SOISSONS, France (UPI) — With the screams of trapped victims spurring them on, rescue workers dug feverishly Saturday into the rubble of a shattered mile-long railway tunnel where two trains smashed into a rockfall within minutes of each other Friday night, killing and injuring scores of holiday weekenders.

By late Saturday night there were 63 known dead and 76 injured. Rescue workers predicted the death toll would reach 100. Almost 24 hours after the twin crashes, some victims were still buried in the wreckage.

The trains, the Paris-Laon express and another coming in the opposite direction, hit the rockfall from the ceiling of the Vierzy tunnel, 50 miles north of Paris, shortly before 9 p.m. The rockfall blocked both sets of tracks and the trains twisted together in a scene of horror.

No. 2841, the Paris-Laon express, left the Paris-north station at 7:46 p.m. Friday, fully loaded with 350 passengers, many of them students, young couples and soldiers on leave.

An immigrant railroad hand, Messoud Azouzi stopped work at the entrance to the mile-long tunnel at 8:53 p.m. to watch No. 2841 roar by, right on schedule. He heard no crash. The rockfall was far inside. His first sign of terror was survivors staggering out, screaming.

The express had hit the rock and cement from the partially collapsed ceiling. Rail officials said the initial casualties probably were not

Continued on Page 3

SUNDAY INSIDE

Some Ottawa Staff Anti-Immigration? —Page 3

Podgorny in Hanoi For Extra Day —Page 17.

Commissioner Defends Mounties —Page 21

	Page
Background	5
Bridge	34
Comics	46
Checkmate	6
Crossword	35
Editorial	4
Finance	8, 9
Garden Notes	46
Names in the News	3
Outdoors	33
Sports	13-16
Stamp Packet	23
Travel	22
Theatre	18, 19, 20
Women	46, 47, 48
Week in Records	18

Pilots Win Round, Face Hurdle

WASHINGTON (UPI) — U.S. airline pilots were cleared by a federal judge to take part in a global, 24-hour halt in commercial flights, but an appeals court sought Saturday night to have the strike delayed for a week or 10 days.

The walkout was to begin at 11 p.m. PDT Monday as a protest against world governments' inaction in dealing with hijacking. And after a flurry of legal moves by major domestic airlines, only Trans World, Braniff International and Pan American had succeeded in winning individual temporary court restraining orders against a pilots' strike on their lines.

The Air Transport Association, representing the major U.S. scheduled airlines, failed to obtain a strike ban in U.S. district court in Washington, D.C., Saturday when the judge said he had no jurisdiction to halt a strike resulting from a protest rather than a labor dispute.

The pilots' association hailed the ruling and said: "The airline flight crews of the world will have but one objective Monday — to demonstrate our resolve to obtain international sanctions to rid the skies of air piracy."

But the airlines appealed to a special three-judge panel of the U.S. Court of Appeals, which heard arguments and recessed indefinitely. Judge David Bazelon asked the pilots' lawyer to page the 38 nations involved in the planned walkout to determine whether a strike delay of a week or 10 days could be arranged.

Although there was no word when the pilots might report back to the appeals court, its ruling was delayed for at least several hours and possibly until some time this morning.

Gorde Hunter

Easy Fad Mark

I AM AN EASY mark for fads. In my long ago youth I remember blowing my life savings to become the first kid on the block to own a genuine Yo-Yo and, in a mere matter of years, recouped that nest egg only to squander it on the first Bolo bat seen at dear old Isaac Brock Elementary in Winnipeg's west end.

I'll have you know I was one of the first to sit still for a brush cut (was summarily booted out of an English class because of the shocking spectacle it provided) and but for a rather frightening erosion of living hair, would probably have been one of the first to sport the long look.

REMEMBER WHEN the Kristen radiator pipe first hit tobacco shops? I kid you not, I was number one in line, cold cash clasped in hot hands, to purchase this new-fangled smoking pleasure.

I was a charter member of the Jimmy Allen flying club of radio and when Bee Hive corn syrup started trading NHL hockey pictures in return for labels from their products, I had a complete set before most of the other kids knew the deal was on. It wasn't that our family consumed more corn syrup, you understand, but rather because I was first to explore the garbage cans of the entire neighborhood — a harmless enough pastime that was somehow or other lost on my mother.

THE FAD of tattoo is almost as old as man. I claim no first, but I still carry a rather ugly reminder of my navy days on my left arm. Two bucks to put on, no way of removal. A sad fad I succumbed to.

Remember the zoot suit with the drape shape? At least as garish as some of today's styles. I managed to wear the trousers with a 28-inch knee, a 12-inch cuff (a small zipper was needed for each cuff) and a sport coat that had enough material for a whole suit. Add to that a wide bow tie and a pork pie hat and I was certainly de rigeur.

I never fell victim to the hula hoop, but admit to owning a couple of frisbees.

A YOUNG MAN'S car wasn't with it without a clamp-on turning knob on the steering wheel or wire curb reminders. I belonged to the cult, all right and blushingly, to the musical horn group as well.

I owned a pair of desert boots and a slim tie before the styles crossed the border and yes, stilts and a pogo stick, which produced a lot of fun and many a scraped knee. As kids we made our own skate boards years before an enterprising manufacturer made a few cool million out of the same idea.

I became a user of filter cigarettes the first day they came on the market and have a drawer-full of every type of lighter ever marketed.

I RESISTED some of the better publicized fads such as flagpole sitting, telephone booth cramming and goldfish gulping, but only because of acrophobia, claustrophobia and an aversion to fish.

I also managed to fight off the fads of spats, straw hats, beanies and cigarette holders.

My music appreciation was enhanced by fads suchas the Kazoo, the Jew's Harp, the Sweet Potato and a Bob Burns' bazooka, hence a life-long love affair with the stylings of Spike Jones.

Big Little Books fell into my domain and I estimate I chewed enough bubble gum to create enough cavities for half a dozen families, all in the name of baseball player cards.

IF YOU HAPPEN to be a golfer, you know that golfers will grasp at any straw or fad in an attempt to whittle a handicap. Putters fall into the fad category. My own collection consists of a Bobby Jones, a Ben Sayers, a Cash-in, a Bullseye and the latest rage, the Ping. The guy on the end of the stick, unfortunately, still must get it in the hole.

I am about to become part and parcel of the newest golf fad, the Lynx irons, cast instead of forged and reputed to make all other irons obsolete. My opponents beware.

THE FAD of the late 60s — and I carry it as a badge of personal honor not having fallen for the Trudeaumania that swept the country. Hopefully, the gloss has now worn off and Canadians will get back to sane political evaluation next time they step into the marking booth. Mr. Bennett? He is not a fad, sir, he is a full-blown institution.

Come up with a good fad, patent it and hire a Brinks trunk to haul your gains to the bank.

I'll be first in line to buy.

The Beat Goes Off

Dear Dr. Thosteson: I have what I call a missing heart beat. I've been told that my heart is missing a beat and stops a little longer than it normally should, so I feel it.

All a doctor says is it's nerves. I'm not nervous and it still does it, even two weeks at a time. That keeps me upset and scared.

Is there anything that can be done? Is something wrong? — **S.C.**

How's that again? — you're "not nervous," but the heart flutter keeps you "upset and scared."

Since you've been told by your doctor that it is from nerves, I am inclined to doubt that you have any serious heart affliction.

These "missed" beats are quite common, but in most cases they aren't really missed or skipped beats. It is what is called an extra systole (beat), followed by a compensatory pause afterward, until the next heart beat comes through. No beat is truly missed; it's just that the order is deranged a bit.

YOUR GOOD HEALTH

Excess coffee, tea, cola or other caffeine products, and smoking are common causes, as well as nerves.

For your own peace of mind, I would think you should have an electro-cardiogram to determine accurately the type of irregularity. However, such irregularity can and often does occur in normal hearts.

I suggest further that you cut down on caffeine in any form, cut down smoking, if you smoke, and see if that, along with stopping being scared, doesn't help.

If not, your doctor can prescribe treatment, but a great deal of the time those simple suggestions do the trick.

Dear Dr. Thosteson: What could be the cause and consequence if an old lady, 81 years old, suddenly starts menstruating? — **M.A.**

Let's call it vaginal bleeding, not menstruation.

Such bleeding can occur if she is on hormone medication.

Vastly more serious, however, is the possibility of cancer. Immediate examination is required.

□

Dear Dr. Thosteson: Please explain pulmonary tuberculosis. Can it be cured and is it contagious? I know someone who has been diagnosed as having it and am worried. — **C.M.D.**

Tuberculosis is caused by a germ. Pulmonary TB means that the germ has attacked the lungs — the commonest place, although the germ can attack other parts of the body.

Yes, it is contagious until a case has been brought under control, but with modern drugs, control is possible in the majority of cases.

THE WEATHER

June 18, 1972

Morning cloud, then sunny; winds light westerly. Saturday's precipitation trace; sunshine 48 minutes. Recorded high and low at Victoria, 61 and 50. Today's forecast high and low, 68 and 50. Today's sunrise 5:10, sunset 9:19; moonrise 1:37 p.m., moonset 1:06 a.m. Monday outlook: Sunny.

East Coast of Vancouver Island — Morning cloud, then sunny; winds light. Saturday's precipitation trace. Recorded high and low at Nanaimo, 61 and 48. Forecast high and low, 70 and 48. Monday outlook: Sunny.

West Coast of Vancouver Island — Morning cloud, then sunny; winds light. Forecast high and low at Tofino, 60 and 48. Monday outlook: Sunny.

North Coast — Mostly sunny with highs near 60 except near 65 inland. Monday outlook: Mostly sunny.

Extended outlook, Tuesday through Thursday — Mostly fair but some night and morning low cloudiness. Highs 65 to 75; lows 45 to 55.

	Max.	Min.	Precip.
St. John's	72	57	—
Halifax	62	51	.02
Fredericton	77	58	—
Charlottetown	62	47	—
Montreal	69	50	—
Ottawa	69	45	—
Toronto	66	50	—
North Bay	66	41	—
Thunder Bay	65	53	—
Kenora	70	47	—
Winnipeg	80	50	—
Regina	81	55	.02
Saskatoon	74	55	.03
Prince Albert	74	59	.03
North Battleford	70	59	—
Swift Current	71	59	.28
Medicine Hat	72	58	.08
Lethbridge	70	52	—
Calgary	67	47	.30
Edmonton	65	48	.31
Cranbrook	65	47	.07
Castlegar	64	48	.44
Penticton	65	45	Trace
Revelstoke	60	49	.12
Princeton	60	37	Trace
Vancouver	63	51	Trace
Prince Rupert	59	47	—
Comox	60	52	.01
Prince George	57	43	.07
Kamloops	66	51	.01
Whitehorse	60	45	—
Fort St. John	62	43	.03
Seattle	68	50	Trace
Spokane	69	45	—
San Francisco	74	51	—
Los Angeles	74	65	—
Las Vegas	104	74	—

TIDES AT VICTORIA HARBOUR

	Time	Ht.	Time	Ht.	Time	Ht.	Time	Ht.
	H.M.	Ft.	H.M.	Ft.	H.M.	Ft.	H.M.	Ft.
16	00.50	7.0	05.00	7.1	12.30	2.1	21.15	8.0
17	02.40	6.2	06.00	6.2	13.05	3.2	21.20	8.0
18	04.00	5.4	08.00	5.4	13.25	4.3	21.40	8.1
19	05.25	4.4	10.15	5.1	13.00	5.1	21.45	8.1
20	05.45	3.6	21.55	8.2				

TIDES AT FULFORD HARBOUR

	Time	Ht.	Time	Ht.	Time	Ht.	Time	Ht.
	H.M.	Ft.	H.M.	Ft.	H.M.	Ft.	H.M.	Ft.
16	03.50	7.8	07.05	8.3	13.55	2.8	22.10	11.2
17	04.55	6.8	08.25	7.5	14.40	4.1	22.40	11.1
18	05.45	5.8	10.30	7.0	15.10	5.5	22.50	10.9
19	06.20	4.8	12.50	7.2	15.50	6.8	23.15	10.7
20	07.00	4.0	14.50	8.1	17.05	8.0	23.50	10.4

Round-Clock Talks

The walkout of the loggers, who want standard pricing and conditions in the industry, has, in itself, threatened to close down the industry if it continues indefinitely.

The fallers say they are dissatisfied with their union leadership and have demanded to make their own presentation to management.

Originally, the IWA demanded $1 an hour increase over one year on a base rate of $3.72. The industry countered with an offer of 71½ cents more an hour over three years.

Meanwhile, there were no vital developments in the province's other major labor trouble area. Thousands of construction workers without new contracts have defied a government back-to-work order that was to have taken effect by 8 a.m. last Wednesday.

There appeared no indication that the unionists would change their stand by Monday.

The order, made under provisions of Bill 33, was aimed at ending a province-wide strike-lockout situation. The Construction Labor Relations Association, representing 840 contractors, lifted the lockout on schedule.

From Page 1

Because most of the bigger unions are holding out, there has been little work for members of unions where settlements were reached ahead of the deadline. Eight of the 18 unions involved are still without contracts.

About 6,000 members of the Laborers' union have been instructed to return to the job Monday. The construction workers have been out with the others since April 28 when the lockout was imposed in response to limited strike action by two unions.

The laborers have a tentative agreement and all but the Victoria local have completed ratification votes. Victoria members are to vote Monday.

The cabinet order dictating the return to work also placed the dispute before the B.C. Mediation Commission. Unions without contracts have followed labor's policy in saying they will not appear before the commission. They are not compelled to do so.

Still without agreements are the carpenters, sheet metal workers on Vancouver Island, electricians, plumbers, iron workers, cement masons, boilermakers and heat and frost insulators.

Mainland Firm Signs Contract

VANCOUVER (CP) — The Office and Technical Employees Union Thursday signed a first agreement covering 20 employees at Wire Rope Industries, ending a strike that began April 20. Announcement of the pact came from B.C. Federation of Labor. During the strike, the federation declared the company's products "hot." With the contract, the boycott was lifted.

Death Tunnel

From Page 1

staggering. But in just moments the smaller passenger train from Laon, Paris-bound, hurtled into the rubble.

Both diesel engines were then rammed up into the ceiling.

"My lantern," Azouzi said later, "lit up a scene of crushed chests, legs ripped off, heads flattened. People were shrieking. I couldn't do anything. I turned back."

A fireman among the first rescuers said: "It was beyond belief. The shouting and crying filled the tunnel. Victims grabbed at us.

"They were crying: "Save me, save me . . . I'm over here.' "

The first rescue efforts were next to impossible in the tangled steel, with the ceiling threatening to collapse, the stench of diesel fuel bringing realization that heavy rescue machinery might set the fumes aflame.

Workers used picks, shovels, and bare hands to pull out survivors. Often it was necessary to cut through dead bodies to reach live ones.

Soon the tunnel entrances became a confusion of gendarmes, riot police and fire-fighting units. More than 100 ambulance teams arrived. Giant searchlights lit the scene. Morphine supplies ran out at hospitals nearby.

A survivor, Jeannine Michel, said: "There was a gigantic sound. The lights went out. Windows broke. People shoved in panic."

"In my coach, next to me, was a woman with her legs torn off," said another survivor. "It was horrible. I was lucky.

"The horrible thing was to hear the women and children cry for help. We were separated by a wall of steel and stone."

Rail officials said the rockfall probably took place not long before the accident. It was the worst French rail disaster since the 1962 derailing of an express claimed 39 lives.

Coal Tar Shuts Thetis

From Page 1

other two lifeguards, Stan Anderson and Terry Ackerman, placed boards they found on the contruction site at the beach to a screened-in boatshed running out from the other bank.

They also put some hay on the surface of the water but this was "not too effective," Bonnell said. Although the hay did absorb quite a bit of the surface film, it had no effect on the many blobs of tar lying on the bottom.

These globules looked quite solid on the sand but when they were disturbed even slightly, clouds of dirty brown oil spread outward from them.

About 11:30 a.m. a dog jumped into the tarry area of the lake and was "completely covered with oil immediately," Bonnell said.

Owner of the dog, Hilary Shelton of 273 View Royal, said later the dog, a golden retriever named Bobby Bumbles, jumped into the water before the lifeguards could say that this wasn't a good idea.

Although she was in the water only a minute or two, it was necessary to use gasoline as well as soap to get the oil out of her coat, Miss Shelton said, and in a few places the fur had to be cut off.

On the advice of a veterinarian, she also had the dog drink a mixture of milk, raw eggs and milk of magnesia to counteract the toxic properties of any of the oil the dog might have swallowed.

The dog seemed quite all right Saturday night, she said.

By lunchtime Saturday the lifeguards had done all they could to clean up the spill. In the afternoon they kept visitors out of the water, watched small children run up and down the trails, stopping to look at the oil each time they went by the corner, and waited to hear if civil defence had found a way to clean up the spill.

Colwood RCMP said no charges had been laid by 6 p.m. Saturday.

Bonnell and McConnan said it was the worst incident of vandalism at the lake that they could remember, but far from the only one.

"Every Saturday and Sunday when we come to work, we could spend at least three hours just going round picking up glass and broken beer bottles and garbage before we did any lifeguardng," McConnan said.

"And it's worse this spring and summer than it's ever been before," Bonnell added. "Far worse."

They did not know if the lake would be open for swimming today, but were not optimistic. "Unless we find a way to get this stuff out of here pretty quickly, it's still going to be here," Bonnel said.

HEARING AIDS
● PENSIONERS' SPECIAL
New Hearing Aids 50.00
● Hearing Aid Repairs ●
Personalized Service on
• Qualitone • Electone
• Auditone • Accusticon
• Dahlberg • Otarion
• Fidelity • Telex
• Radioear • Sonotone
For Complete Hearing Service
"QUALITONE"
819-1207 Douglas Street
Sayward Bldg. 386-2321

$75.00
Anniversary Hint
Trade-In
Her Modest Diamond
for a Larger Gem
Her diamond should grow with the years. If success has been yours, there is no better way to share it—no finer token of your love than a larger diamond to replace the one you gave her years ago. Our generous trade-in allowance will considerably reduce the cost of your gift.
Grassie Fairbanks
Since 1886
1209 Douglas 385-1911

KODACOLOR FILMS
DEVELOPING AND PRINTING
OUR DAILY LOW PRICE
12 EXP. 2.99 20 EXP. 3.99
CITY PHOTO CENTRE
1227 Government St. (Opp. Post Office) 385-5633

Mon.-Tues.
Specials at
SAFEWAY
CANADA SAFEWAY LIMITED
Regular Quality
Ground Beef
Safeway Guaranteed Ground Fresh from Gov't Insp. Beef For Delicious Hamburgers .. lb. 75c
Dalewood Brand
Margarine
1-lb. Package
5 lbs. $1.00
Court Brand
Sockeye Salmon
For Sandwiches or Casseroles
7¾-oz. tin 63c
Town House Brand
Long Grain Rice
Stock up now at this Low Price 4-lb. pkg. 79c
Sun Rype Brand
Apple Pie Filler
19 fl. oz. tin
4 for $1.00
David's Brand
Coffee Wafers
Chocolate Coffee Wafers
12-oz. package 49c
Surf Brand
Detergent
Powdered Heavy Duty 5-lb. box 99c
Taste Tells Brand
Tomato Catsup
Serve with Chips
11-oz. btle. 2 for 49c
California
Seedless Grapes
Green Perlettes Juicy, Plump and Refreshing lb. 49c
Prices Effective: June 19th and June 20th
In Your Friendly Victoria and Sidney SAFEWAY Stores
WE RESERVE THE RIGHT TO LIMIT QUANTITIES
SAFEWAY
CANADA SAFEWAY LIMITED

Chiquita's Crush Deadly

ISSOIRE, France — A circus owner was crushed to death by an enraged three-ton elephant he tried to calm.

Dany Renz-Chanon, director of the Rancy circus, had tried to escape the rampaging female elephant, **Chiquita,** by taking refuge in a nearby trailer.

Chiquita crushed the sides of the trailer. Renz-Chanon, his chest flattened and several limbs broken, died in a hospital a few hours later without regaining consciousness.

Circus personnel said Renz-Chanon had intervened to save the elephant's trainer, whom Chiquita had begun striking with her tunk after the evening's performance.

Chiquita, immediately after the incident, escaped from the circus grounds but was later captured by a circus performer and taken back to her cage.

□

LONDON — **Queen Elizabeth** and **Princess Anne** will attend part of the Olympic Games in Munich this summer, Buckingham Palace announced. They will be guests of the **Duke of Bavaria** during their Aug. 29 - Sept. 1 visit.

□

QUEBEC — **Marcel Pepin,** president of the Confederation of National Trade Unions, said the Quebec government's plan to amend legislation that would impose a government-decreed labor contract on 200,000 public service employees June 30 is unacceptable.

He told a news conference at the CNTU's biennial convention he wants the June 30 deadline lifted altogether.

□

JACKSONVILLE, Fla. — A Jacksonville bank is suing the city for $2 million, charging it failed to properly investigate repeated reports of child torture against a young brother and sister. The Florida First National Bank of Jacksonville filed the suit on behalf of **Honore Elizabeth Dobbert,** 5, and **Ernest John Dobbert III,** 11, saying even a court order to investigate child abuse against the youngsters was greeted with "callous disregard" by police and the city. The children's father, **Ernest John Dobbert Jr.,** is being sought nation-wide on a Florida State warrant on charges of "child torture."

□

TEL AVIV — Israeli Foreign Minister **Abba Eban** said **President Nixon's** Moscow summit talks with Soviet leaders failed to break the deadlock over the Middle East peace-seeking formula of Ambassador **Gunnar Jarring,** Eban, in an interview with the national radio, said the Middle East deadlock had hardened during the past six months.

Anne
. . . to Olympics

Names In the News

□

MEMPHIS, Tenn. — **Lasaunders Hudson,** a dry cleaner who protested the state sales tax by holding a revenue agent hostage for eight hours, walked out of city jail free on bond. Hudson, 29, was bound over to the Shelby County grand jury on charges of assault to commit murder and carrying a pistol after a two-hour preliminary hearing. City court judge **Ray Churchill** dismissed a charge of kidnapping.

□

SAN FRANCISCO — A congressman told U.S. doctors that they must provide effective medical care in rural and deprived urban areas or the federal government may say "the job will be done and to hell with the doctors."

□

VANCOUVER — The federal Liberal party is prepared for an election, has a resurgent support in the West and a substantial campaign fund, says its national president, Senator **Richard Stanbury** of Toronto. The party executive had its campaign organization prepared in April for an election any time, but Stanbury says he still doesn't have a firm idea when **Prime Minister Trudeau** might go to the polls.

Elizabeth
. . . duke's guest

□

NEW YORK — Three youths, described by police as members of the militant Jewish Defence League, were taken into custody in connection with an explosion and fire last Jan. 26 that killed a secretary in the offices of impresario Sol Hurok. One of those taken into custody was identified **as Stuart Cohen,** 19, described as the JDLs high school co-ordinator.

□

NEW YORK — **Clifford Irving,** who faked an autobiography of American industrialist **Howard Hughes** and sold it for $750,000 to McGraw-Hill, was sentenced in U.S. District Court today to 2½ years in prison and a $10,000 fine for conspiracy and grand larceny. His wife, Edith, who posed as **"Helga R. Hughes"** to cash the royalty cheques through Swiss banks, was given a two-year suspended sentence and two months in prison, plus a $10,000 fine.

□

BOSTON — **Mrs. Carrie Hyatt,** 60, is moving back to Boston. Mrs. Hyatt's home in the lake resort of Halifax, 25 miles south of here, was gutted by fire. It was the third fire at the house since the black great-grandmother moved there from the Dorchester section of Boston. Police said the fires were all set. **Mrs. Lillian Martin,** her daughter, filed a complaint with the National Association for the Advancement of Colored People alleging harassment of her mother.

□

LOS ANGELES — The California Supreme Court has reduced from death in the gas chamber to life imprisonment the sentence given **Sirhan Sirhan** for the assassination of Senator **Robert Kennedy** in 1968.

□

TEL AVIV — **Kozo Okamoto,** lone survivor of the three-man Japanese suicide squad responsible for the Lod Airport massacre, has been indicted on four charges which carry a theoretical death sentence.

□

SPRINGFIELD, Ill. — Mayor **Richard Daley** apparently had beaten back the challenge of Senator **Adlai Stevenson** for chairman of the Illinois delegation to the Democratic national convention.

Some Members of Staff 'Don't Like Immigrants'

OTTAWA (CP) — Bryce Mackasey, manpower and immigration minister, says there are people in the immigration department "who don't like immigrants."

The minister, who complained this week about "reactionairies" in his department, said in a television interview scheduled for this viewing:

"There are some officials who have always been opposed to the liberal policy behind the Immigration Act and they have reacted in such a way that I believe that they tend to thwart the policy of the government, and I don't think that is right."

He said there are some "who don't like immigrants just as there are some policeman who become cynical and jaded in their job, politicians who get tired and lazy and newspapermen who cease to report."

All he could do is seek these people out and "suggest subtly" they move to another department.

Mackasey appeared on the CBC program, Encounter, which was to be viewed today.

Mackasey, MP for the Montreal suburb of Verdun, also said separatism is on the wane in Quebec and that he has "nothing but contempt" for businesses that leave the province because of concern for the future.

And, dealing with his manpower portfolio, he said he personally would like to see the Local Initiatives program continued on a year-round basis, no matter what the level of unemployment.

The minister was questioned about the case of Alicia Wiereloch, the 35-year-old Polish mother who took her own life in Toronto when she thought she was about to be deported after a four-year fight to remain in Canada.

He told the Commons last week that, despite earlier denials by him it was true she was ordered deported because she had illegally found work.

He said in the interview he is not satisfied about the way his officials handled the case. There was too much time lost and too much red tape between application for landed immigrant status and disposal of her case.

MULLINS MARINE
10-SPEEDS
$79.95 UP
925 YATES STREET

In the matter of expense

The thought that bereavement should impose a financial burden upon anyone is not a pleasant one. At Hayward's Funeral Chapel we are prepared to serve anyone from any walk of life. It is not necessary to join a so-called "Society" in order to achieve minimal expense.

At Hayward's we respect each family's financial circumstances, and we provide the type of service you prefer. We will discuss costs fully and frankly at any time with no obligation.

We stand ready to serve the family's wishes, quietly, sympathetically, with efficiency and dignity.

Hayward's
FUNERAL CHAPEL
Reginald Hayward
Manager
Carrying on a tradition that has been part of the community since 1867.
743 Broughton St. 386-3505

Westsyde Shuns Incorporation

KAMLOOPS, B.C. (CP) — Residents of Westsyde near Kamloops Thursday rejected a proposal that the area be incorporated into a district municipality.

Fifty-four per cent of the eligible voters turned out and voted 72 per cent against the proposal, preferring that Westsyde remain an unincorporated area. It is one of the largest such areas in British Columbia, with a population of 10,000.

International Look at Shipping

Davis Takes New Spills Tack

VANCOUVER (CP) — Canada's best protection against American oil tankers coming down the West Coast would be to have the International Joint Commission take a look at the whole question of international shipping, Environmental Minister Jack Davis said Friday.

Davis, who arrived back in Vancouver following the United Nations conference on the environment in Stockholm, said he hoped the United States would allow the IJC to study shipping in Juan de Fuca Strait, Georgia Strait and Puget Sound right away.

He said the IJC would probably take a year just to bring forth its recommendation, but he didn't see any alternative for Canada in its concern about oil spills.

"It's all very well to walk up and down in Vancouver shaking your fist, but you've got to get through to Washington," he said.

Davis said Canada's most immediate recourse against spills was "to gear ourselves up for a bigger oil cleanup operation in future."

"If there's a large spill, there's going to be some oil on the beach. I can't imagine how we are going to stop it if the company couldn't."

He was referring to the most recent West Coast oil spill at Atlantic Richfield's Cherry Point, Wash., refinery, which fouled nearby Canadian beaches.

Davis said the federal government was not in a position to launch a fully co-ordinated cleanup of the Cherry Point spill because the environment department was new and because "we (Canada) would have to pay for it and we get nothing out of it, (the tanker traffic) zilch."

The Cherry Point spill, involving between 100 and 300 barrels of oil, resulted from a valve failure in a Liberian ship unloading oil at the Arco refinery.

Ginter Kills Brewery Plans, Lashes Ontario Government

PRINCE GEORGE (CP) — Brewer-industrialist Ben Ginter Saturday cancelled plans to build a brewery in Cornwall, Ont., and unleashed a stinging attack against the Progressive Conservative government of Ontario.

Ginter, president of the Uncle Ben's group of companies, said in a statement that the eastward expansion of the Prince George-based brewery chain was halted at rejection of an application for an Ontario Development Corp. grant of $500,000.

He said the grant had been promised, provided the federal government also endorsed the brewery project and approved it for both federal and provincial financial support. He said this federal approval was given last November.

Ginter said that instead of a grant under the ODC program, established to encourage investment in slow-growth areas such as Cornwall, he had been offered a conventional loan at 8 per cent interest.

"After being kept waiting since last November for a decision which we were assured was a foregone conclusion, and after incurring tremendous costs in moving the equipment for practically a complete brewery to Cornwall, instead of a grant we are offered a loan that we can obtain at any bank," Ginter said.

"I am aware that foreign-controlled firms were to be cut off the program, but it was my understanding that Canadian firms would continue to receive interest-free forgivable loans," he said, adding that some 30 loan applications from foreign-controlled companies still were being considered by the government on Ontario.

"I guess we must rank not as a Canadian corporation or as a foreign-controlled corporation but in some other category which disentitles us to participate in the program at all."

$92,000
EVERY COLOR — MODEL
HONDA
"World of Pleasure"
PEARSON

Revolution Climate Tops Now: Angela

CHICAGO (UPI) — Angela Davis, surrounded by a bullet-proof screen, told about 3,000 persons Friday night the potential for organized revolution is greater now than ever before.

Miss Davis' speech was delayed an hour as members of the Communist party young workers liberation checked all persons for weapons with a metal detector.

"I think it's self-explanatory why the tight security. Angela Davis is still a political prisoner. They couldn't convict her but they're going to get her one way or another eventually," one party worker said.

Miss Davis' speech was often interrupted by cheering, shouts of "right on, sister" and the Black Power salute.

"If you can build a movement strong enough to free me, you can build a movement to protect our community from racist bullets and billy clubs," Miss Davis said.

"You people have freed me — not the system of justice in the courts. The black community rallied behind me as a symbol of all of the victims of the government's expanding terror."

Dominion HOTEL . 700 YATES
Introduces
THE ROAST BEEF PIT
in the
TERRA COTTA ROOM NIGHTLY
PRIME ROAST SIRLOIN OF BEEF
Complete dinner, per couple $4.95
RESERVATIONS 384-4136

VICTORIA GLASS
WINDOW REPLACEMENTS
300 BAY
383-4811 388-4141

CORPORATION OF THE TOWNSHIP OF ESQUIMALT
CHILDREN'S TENNIS INSTRUCTION
Age 10-18 Years
Monday - Wednesday - Friday — 9:00 a.m. - 12 noon
July 5th — August 11th
BULLEN PARK
Fee — $4.00 first child
Each additional child $3.00
REGISTRATION MONDAY — FRIDAY 9:00 a.m. - 5:00 p.m.
ESQUIMALT MUNICIPAL HALL
Registration closes 5 p.m., June 26th
Information — Recreation Director — 385-2461

She sails from Victoria's door right into Port Angeles.

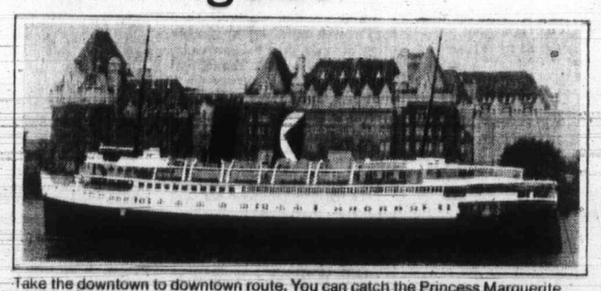

Take the downtown to downtown route. You can catch the Princess Marguerite near the Empress Hotel, drive off at Port Angeles, and be on your way to Seattle. You can also forget about the uncertainty of getting your car on the ferry, because you can reserve car space ahead of time.

Leave Downtown Victoria 1:30 p.m.
• Arrive Downtown Port Angeles 2:45 p.m.
Leave Downtown Port Angeles 3:15 p.m.
• Arrive Downtown Victoria 4:30 p.m.

For reservations and information 385-7771

$3.00 Adult return extended one day excursion.
$3.75 Adult return weekend excursion, leave Friday or Saturday return before Tuesday.

CP Rail

Full Week To Go!
WAREHOUSE CLEARANCE SALE
CHILDREN'S WEAR!

It started Thursday, ends this Saturday! Huge stock of smart and colourful children's clothing . . . NOTHING SEASONAL about it . . . you'll find spring clothes, winter clothing . . . things for back to school. A huge stock of INFANTS' CLOTHING and gift items, too . . . don't miss it at . . .

HALF PRICE
and often much LESS

★ Remember . . . no room in our main store for this busy event, so it's right across the street at 1672 Douglas . . . scene of a warehouse clearance a few weeks ago.

EDDY'S Temporary WAREHOUSE
1672 DOUGLAS STREET
ACROSS FROM EDDY'S MAIN STORE

The Daily Colonist.

"An Independent Newspaper . . . The Organ of No Clique or Party"

1858 — Published every morning except Monday by The Colonist Publishers Limited at 2631 Douglas Street, Victoria, B.C. Second class mail registration number 0516. All undelivered copies or any notices respecting changes of address are to be sent to the above address. Member Audit Bureau of Circulation. — 1972

RICHARD BOWER — Publisher and Editor-in-Chief

Quebec Belongs to Canada

THE PRIME MINISTER DOES NOT believe Canada could survive if Quebec were to break the bonds of Confederation and declare its independence.

". . . If the country were to break up in the middle, as it were, I don't think much of it would remain together as a country." This was the view expressed by Pierre Trudeau in a question-answer period before students in Labrador City, Nfld.

Pursuing the theme, he reached this conclusion: "I imagine some bits would become independent on their own, and that other bits would become annexed by the United States, or ask the United States for annexation . . ."

"So let's not let that happen," Mr. Trudeau added.

In the face of this threat of fragmentation of the nation, is Mr. Trudeau suggesting that at all costs Quebec must be appeased? Is he proposing that the rest of the country give way to every demand of whatever government is in power in Quebec so that there will be no risk of some petulant radical leading an unsuspecting people to disaster?

There is considerably more validity in the reverse of Mr. Trudeau's argument. Quebec cannot survive without Canada.

In any event this sort of theorizing promises small profit. The rest of the country is not going to stand with its hands in its pockets if ever the time should come that Rene Levesque, or his successor, attempts to divide the nation and its assets. That was the "reasonable" goal of the Confederate States. But Abraham Lincoln unreasonably resisted them.

The separation of Quebec is something "I don't like to dwell upon very much," Mr. Trudeau says. Neither do most of the rest of the people. But since it is the determined intention of at least a vocal minority it is irresponsible to remain blind and deaf to developments.

There is no way anybody in Quebec can justify a policy for the deliberate wrecking of Confederation. There is no way, even through a referendum within the provincial borders, that a legal separation can be achieved. Quebec, like British Columbia, belongs to Canada.

It should not be necessary to remind the prime minister of the fact.

Now How About That?

SURPRISE might be John Connally's second name. The former Democratic governor of Texas who was with John F. Kennedy on that hateful assassination day in Dallas, and himself was wounded, has long been surrounded by suspense. Not many people saw him becoming a member of Richard Nixon's Republican administration. And his sudden departure from the high office of treasury secretary a few weeks ago was unexpected.

What next is the question still being asked for the jutting-jawed man of wonder, best known to Canadians for the hard stand he took as treasury chief on trade matters with this country. It was John Connally to whom Prime Minister Trudeau alluded with his much-quoted remark about who needs enemies with friends like that.

He's been out of the headlines since resigning the treasury post and was given the blessings of the president who announced he was sending him on a month-long tour of 15 countries on three continents.

But speculation on what is in store for him is still prevailing. When he left the treasury he made it crystal clear he had no intention of withdrawing from public life, inviting prognostication on his future.

Many are the possibilities that have been listed, and one of the most popular (among political writers if not the Republican hierarchy en masse) is that John Connally is being groomed to take over Henry Kissinger's job.

There is a strong feeling that the writing and overseeing of United States foreign policy will be returned to the state departmnt. And Mr. Connally would be handed this office should the Nixon administration be returned to power. At this stage of the game, that appears a distinct probability.

The forecasting also is leaning heavily toward a Nixon-Connally presidential ticket, with the dropping of Spiro Agnew whose lack of tact could be his undoing. The offering of the former Democrat as vice-president could strengthen the Republican position in the south, it is felt, where conservative Democrats might be moved from party-line voting.

But more startling than this, or the state department talks, is a suggestion that John Connally could go to the very top.

This is known as the "Osborne theory" and is forwarded by no less stolid a newspaper than The Christian Science Monitor, which might have been expected to rule out such a thought as being entirely too wild.

The "Osborne theory" is named after the New Republic's Nixon-watcher John Osborne who sees a possibility of President Nixon getting out while he's ahead.

By August, when the Republicans gather in Miami, says the Monitor, Mr. Nixon may be well ahead. "He already has his enormous Peking and Moscow spectaculars behind him. He may well by that date have a deal with Hanoi for ending the Vietnam war with prisoners safely back home. And it is just possible that both unemployment and inflation will be down enough to be noticeable.

"But suppose that he stays on, runs in November and is re-elected. Where would he be four years later? The Moscow treaties could have gone sour. The American economy could be back in the doldrums. A second four years in the White House could well mean everything to lose and nothing more to gain. He could be at the absolute peak in August. And why not get out when that far ahead leaving Mr. Connally as his legacy to his party?"

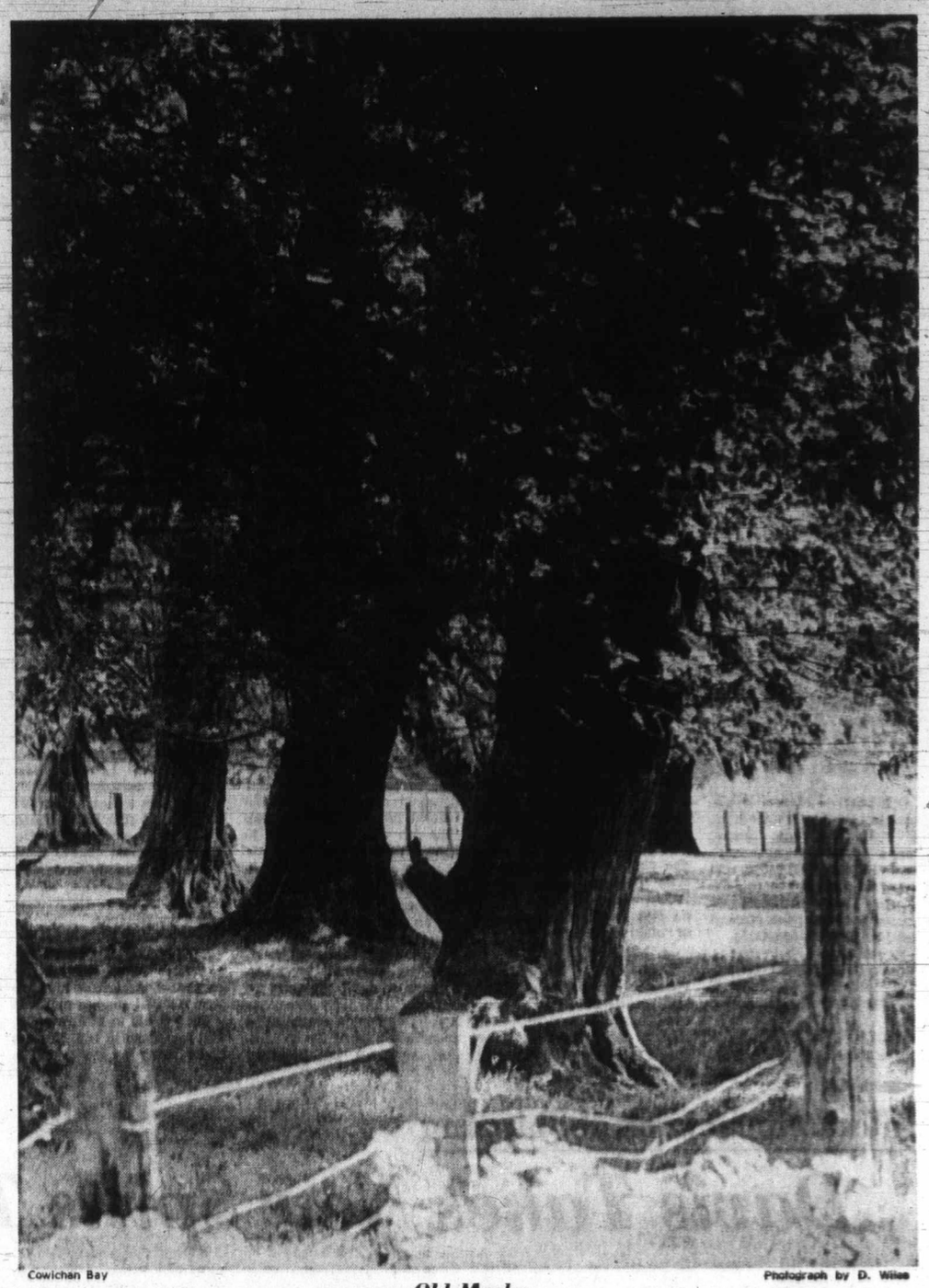

Cowichan Bay — Photograph by D. Wiles

Old Maples

Washington Calling

Even in Victory Barriers Ahead

By MARQUIS CHILDS

IN my six-weeks absence the U.S. political landscape has been completely transformed and the populist from South Dakota now seems certain to be the Democratic presidential nominee if his primary victories count. It is a transformation contrary to the norms of the political past and to the conventional wisdom of those who had so glibly counted Sen. George McGovern out of the running.

It is a great achievement by the senator himself, by the organizers of his campaign and by the thousands of young across the country who worked to bring about this result. But it says even more about the shift in opinion in the acceptance of a candidate so radical by American standards. The nearest parallel is William Jennings Bryan, who also came from the Prairies to defy the money barons of the eastern Establishment.

★ ★ ★

In his primary campaign across the country McGovern promised a bold assault on privilege and power. He would redistribute income, end the Vietnam war on becoming president and cut defence spending by $30 billion. Those of us who failed so persistently to recognize the McGovern potential cannot now say that he is sure to be defeated by the centre and the right embodied in President Nixon. When the votes of George Wallace and McGovern are combined the score adds up to a deep disaffection with things as they are.

But a larger consideration than win or lose is whether the rigidities of the system, the barriers to change built into the dualism of the American structure, are such that his proposed reforms would have a ghost of a chance of adoption. President McGovern could find his promises mired down in Congress and blocked by the courts.

In Western Europe, and this may well be an object lesson, the democratic process in country after country is blocked in stalemate. Elections, as in Italy, make little or no difference. Authority to take fundamental steps is all but non-existent.

★ ★ ★

The fires of inflation threaten to rage out of control. In Britain, where Prime Minister Edward Heath turns a stony face to his opponents, the Confederation of British Industry has just warned that a new and dangerous round of inflation is at hand unless drastic measures are taken. House and land speculation are at fantastic levels.

West Germany will have an election in November with the hope of ending the knife-edge division between the two principal parties that makes government all but impossible. Due in large part to Chancellor Willy Brandt's skill and persistence, the treaties with Poland and the Soviet Union were ratified. With the Bundestag divided 248 to 248, not even a budget can be passed.

The built-in barriers in the American system of divided powers are more formidable than those that hobble the governments of Western Europe. McGovern's first task is to convince the electorate that his program is within the scope of American politics and that he can put it over should he be elected.

★ ★ ★

At the turn of this century the time was not ripe for William Jennings Bryan. With only regional support in the Midwest and the South he was three times nominated and three times lost the election. McGovern has a constituency that is nationwide. The depth of that constituency is another matter and only November, if indeed he is the nominee of his party, will tell.

Copyright 1972, United Feature Syndicate Ltd.

Real Cold War

Polar Desert Spoilers

From The Oregonian, Portland

RUNNING across the permafrost of northern Alaska for miles and miles is an arrow straight gash, reportedly made by a Second World War bulldozer operator who seemingly took off with his blade down to explore the Arctic regions. The wound in the fragile ground is still unhealed some 30 years later.

This inability of Arctic (and Antarctic) deserts to repair themselves is due in part to the sparseness of biological species (fewer than 300 plant species, or 1-25 of those of the tropics) that make the polar regions vulnerable to even slight ecological shifts.

While the nation's environmentalists have worred about gas and oil pipelines across the tundra little attention has been paid to man's other activities — cement making, highway building, utility pipes, sewage treatment plants and all the earth-planted hardware that comes with man's habitation efforts.

A polar desert is defined as a region where the mean rainfall never exceeds 10 inches a year and the mean temperature does not top 10 degrees centigrade in the warmest month. The impact of technology on these fragile regions, the survival of which is critical to world-wide climate, recently occupied a Symposium on Polar Deserts. The complete scientific reports are scheduled for publication by The University of Arizona Press, but some of the material was recently published in The Sciences, the monthly magazine of the New York Academy of Sciences.

This report seems to recognize the problem of gas shortage facing the the United States and the fact that known recoverable gas in the Arctic would be enough to meet the demands of both the United States and Canada for from 14 to 51 years and the oil demands from eight to 51 years. The oil industry has been forced to improve its Arctic technology as court suits delayed pipeline construction. Plans to remove non-burnable refuse from drill sites by helicopter, the reseeding of seismic trails and a more thorough investigation of regions of unstable permafrost have been undertaken. This may not be enough, but it is more than many other developers of the Arctic have been forced to undertake.

It has been urged that the concerned nations meet the Arctic dangers of "middle-latitude decision makers" by entering into a treaty similar to the 12-nation Antarctic Treaty of 1958 that restricts military operations, provides for protection of the flora and fauna and prohibits dumping of atomic wastes. Now that President Nixon has achieved a detente with the Russians, it is time for both nations and Canada to take the leadership in conducting a real cold war against the spoilers of the polar deserts.

Capital Comment

Differences in Hijacking Crimes

By LUBOR J. ZINK from Ottawa

AIR piracy is a crime. Therefore, anyone committing an act of air piracy is a criminal and should be treated accordingly.

The logic of this proposition is simple and convincing. The reality it seeks to cover and compress into a universally applicable legalistic formula is complex and morally ambiguous.

Assuming that all countries have now passed legislation or executive ordinances classifying skyjacking as a punishable crime, anyone forcing an airplane to alter its scheduled course is a lawbreaker.

How serious the offence is, how its perpetrator should be punished and by whom is, however, another matter.

★ ★ ★

In all civilized countries, assessment and punishment of any breach of the law depends on examination and weighing of all the relevant circumstances, together with the motives of the crime. That's what the "due process" in all the courts of law concerned with justice is all about.

At the moment, swayed by emotional reaction to the proliferation of acts of air piracy, many people seem to be disposed to brush aside examination of the motives and circumstances of individual cases of skyjacking and prescribe uniform punishment of all the offenders. General acceptance of this attitude as the starting point, of a concerted international crusade against air piracy, would be unfortunate, for it would violate the basic principles of justice.

★ ★ ★

Motives and circumstances of hijacking differ an widely as they do in all other violations of the law. The actual instances of air piracy have clearly shown that they range from pure larceny of the extortionist, to pathological pining for publicity of the mentally deranged, to pure despair for the political fugitive who sees no other way of escape from institutionalized repression of basic human rights. If elemental justice is to be served, surely these vastly different categories of hijackers cannot be treated alike.

Where larceny is the sole motive, there is no great problem. Penalties do not differ widely from country to country, and even where provisions for extradition of common criminals are not available, an international agreement on a fairly uniform treatment of the aggravation of the crime by air piracy, should not be difficult to reach. Similarly, it should not be difficult to work out an agreement on the treatment of mentally deranged hijackers.

★ ★ ★

Politically motivated skyjacking is a different matter. As long as there are countries which deny their citizens the right to emigrate, and place insurmountable obstacles to their search for freedom, there will be people who will consider and try hijacking as the last resort of escape. In such instances, the crime they commit by commandeering an airplane is clearly overshadowed and directly induced by the much more serious crimes against basic human rights committed by their government.

With this in mind, a distinction has to be made between political hijacking from countries which place no serious obstacles to travel and those which keep their borders sealed and deny passports to most of their citizens.

Thus, there is a world of difference in the nature of the crime committed by a hijacker who commandeers a plane in any one of the wide-open "capitalist" democracies for a free ride to Cuba or Algeria where he could simply buy a regular passenger ticket, and one in the regimented "socialist" dictatorships who forces a plane to scale the electrified barbed wires, the minefields and the machine-gun towers of the Iron Curtain.

The crime of air piracy may be technically the same in both instances but its motives — particularly their human, moral and political aspects — cannot be thrown into the same juridical bag.

For those who are blind or find it convenient to close their eyes to the criminal nature and behavior of the totalitarian regimes, there is another nature that distinguishes the two categories of political hijacking.

★ ★ ★

Airline pilots in the democracies have instructions to put the safety of their passengers above all other considerations. Hence their quick compliance with the orders of armed hijackers. Pilots and crews in the totalitarian countries face severe punishment for failure to foil hijacking, regardless of the risk to the passengers and themselves. Hence the higher rate of actual violence in east-west skyjacking than in the much more common air piracy in the oppposite direction.

Copyright 1972, Toronto Sun Syndicate

I Beg to Differ

Verbal Stiletto Missing

By FRANK LOWE

ONE of the things that comes through very clearly in Howard Teichman's recent biography, George S. Kaufman, is that in the past two decades there has been a sad decline in the quality of our calculated insults.

Kaufman, as you probably all know, was just about the greatest and most versatile (writer-director-actor) person ever poduced by the United States stage, or any English-language stage, for that matter.

This being so, he naturally lived and worked with lively and talented people. They were also extremely volatile people and today's bosom buddy could easily become tomorrow's dearest enemy.

It was at such a point that the calculated insult came into play.

This was not as cruel a sport as it might sound. These people were all mentally equipped to handle themselves in any verbal or written brawl, and gave as good as they took.

★ ★ ★

Kaufman, for instance, once said this about a producer and one-time collaborator:

"When I die I wish to be cremated so my ashes can be thrown in his face."

To which the producer snapped: "It sounds like the only possible solution to our problem."

Today, alas, the finely-honed phrase, the verbal stiletto, seems to be missing. As our permissive age has countenanced the use of four-letter words in public places, the insult has become an obscenity.

And as practically any obscenity, regardless of how coarse, is now heard with dreary monotony, it has lost its shock value.

★ ★ ★

Certainly it has lost any value it might have had as an insult, because when today a man is told to do something anatomically impossible, he has a hard time telling whether this is meant as an insult. Or just a phrase to fill in what might have turned into a silence.

Somehow I believe this is a loss. While nobody likes to be insulted, it can be a stimulating sport to sit by and listen as two accomplished verbal sharp-shooters have a go at one another.

Even a slightly acid-tipped exchange between friends can liven up an event. Once, to explain what I mean, Kaufman was having dinner with a friend.

This friend had an eating problem. Kaufman summed it up in one sentence at the dinner table when he said this about his companion:

"He thinks if he refuses it the first time and takes it the second time, he's dieting."

Or, after a friend and bridge partner had played a hand very badly, he turned to him and said:

"I know you learned to play bridge today, but what time today?"

But usually his better bon mots were the result of anger, or genuine irritation. One constant source of outrage — as he was a man of the theatre — was the group who would come to a play late and after the commotion of getting seated, continue the conversation they had started at dinner in hoarse whispers.

One one such occasion he snapped at a group:

"I wish you people would speak up — those actors are making so much noise I can hardly hear what you're saying."

★ ★ ★

As I said, today the literate insult appears to be dead. It's a shame, too, because prior to the acceptance of the four-letter word as an everyday medium of communication, not only the Kaufmans went to great pains to express their feelings in cutting ways.

Even non-literary figures, knowing profanity would boomerang, went to great pains to express their feelings about a person and an event in a striking and original manner.

But that sort of thing takes time and effort and wit. Now we are too lazy, apparently, and when we reach for an insult we take the easy way out — and another colorful tradition bites the dust.

War-Oriented U.S. Doesn't Know How To Make Peace

For Generation Bureaucrats Paid To Think Only of Violence

By RICHARD J. BARNET
Co-director of Institute for Policy Studies, a Washington, D.C. "think-tank."
Colonist - Newsday Service

In the last generation the United States has developed the mightiest war-making machine in history, but has become a country that does not know how to make peace.

Many Americans who are struck by the fact that the United States has been at war since 1940 — that, indeed, there has been a U.S. invasion or para-military operation in some foreign country on an average of once every 18 months — look for the answer in the personalities of their presidents. And certainly, each of the last three presidents has talked of the national tragedy in Indochina as if it were a point of personal privilege.

"I can't take a 1954 defeat today," John F. Kennedy told Walt Rostow in the spring of 1961, a few weeks after the Bay of Pigs disaster.

"I am not going to be the president who let Vietnam go the way China went," Lyndon Johnson told Henry Cabot Lodge.

"I'm not going to be the first president to lose a war," says Richard Nixon.

No one should underestimate the importance of presidential pride in the great decisions on war and peace.

Viewed from the president's desk, "the national interest," that mystical, unfathomable term so often invoked in White House speeches and top secret position papers, is virtually indistinguishable from the presidential ego.

Like monarchs in Shakespeare's plays who call each other "England" or "France," presidents quickly come to see themselves as personifications of the nation.

★ ★ ★

Yet it is much too simple to fix the blame for America's generation of war on the presidential psyche, just as it is absurd to explain the militarization of U.S. foreign policy on the Russians, Chinese, world communism or any other external force at work in the world.

Foreign policy is much more an expression of U.S. society than a programmed response to what other nations do.

★ ★ ★

America's decision to fight in Vietnam was made when Russia and China were considered implacable enemies; the decision to continue fighting is made as the president clinks glasses in the Great Hall of Peking and in the Kremlin.

What is it about our society that keeps us from making peace?

The most crucial explanation is that U.S. governmental structures have for more than a generation been organized principally for war.

Since 1940, when the United States geared up to fight the Second World War, most of the people on the federal payroll have been paid to think about managing military force or actually using it.

For almost a generation something in excess of 50 cents out of every tax dollar has gone to fight wars or to prepare to fight wars.

Within the hermetic world of national security, free of public and even significant congressional scrutiny, national security bureaucrats, military and civilian, determine the national interest for the rest of us according to special rules of their own.

★ ★ ★

When I went to work for the state department in the Kennedy administration, it took less than six weeks to learn what those rules were.

Certain policies advance bureaucratic careers and others derail them. In a militarized bureaucracy, toughness is the most highly prized virtue.

The man who is ready to recommend using violence against foreigners, even where he is overruled, does not damage his reputation for prudence, soundness or imagination; but the man who recommends negotiations or compromise quickly becomes known as "soft."

★ ★ ★

To be "soft" — unbelligerent, compassionate, willing to settle for less, or simply to be repelled by mass homicide — is to be "irresponsible." It means walking out of the club.

Bureaucratic machismo is cultivated in hundreds of little ways.

There is the style of talking to a subordinate — the driving command masked by superficial informality; or to a superior — factloaded, quantitative, gutsy.

The Kennedy operators,

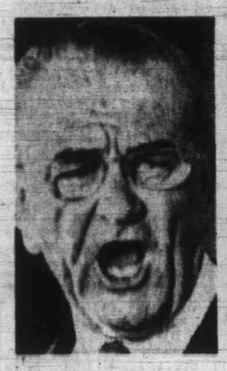

Johnson

Kennedy

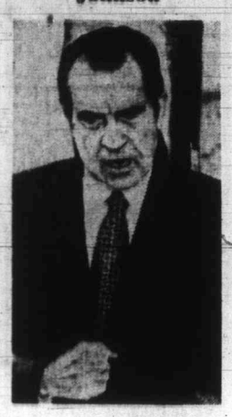

Nixon

particularly, cultivated a machine-gun delivery. The man who could talk fast, loud and often, proved he was "on top of the job." Speed-reading, too became a kind of badge of prowess.

★ ★ ★

To be an operator is to be active in "putting out fires." a free-wheeling generalist who is "in on the action" wherever it might be.

The ambitious and successful bureaucrat reaches for the great issues. He specializes in the crisp, uncomplicated, usually mechanistic analysis of a problem because, in a militarized bureaucracy, that is the easiest view to sell.

★ ★ ★

Those who specialize in the "long view" soon get a deadly reputation for writing "interesting think-pieces" which by definition have "no status."

(A paper acquires "status" in the bureaucracy by being passed around from department to department for appropriate officials to initial. The less the paper disturbs the prevailing bureaucratic climate, the faster the signatures are collected and the sooner the author of the paper is on his way to making history.)

★ ★ ★

Anyone who attempts to write dispassionately or understandingly about the "other side" runs the risks to his career, as the "old China hands" discovered in the 1950s.

I myself recall writing an 80-page analysis of Chinese attitudes towards arms control for Jacob Beam, a senior diplomat who is presently U.S. ambassador in Moscow.

His only comment on the whole effort was a scrawl across the cover, "Use 'Chicom' and 'Peiping' throughout." (These were state department magic words to encourage the disappearance of Mao's regime.)

★ ★ ★

A militarized bureaucracy operates on the basis of an official theory of human motivation, and all killing in the national interest is carried out in strict accordance with certain scientific principles about how human beings act.

The official theory, which is a simplified derivative of the rat psychology many of the national security managers learned in college, is that humans respond mechanically to carrots or sticks.

Just as rats can be made to behave by giving them pellets of food or shocking them with electricity, foreign statesmen can be kept in line by similar "reinforcement" techniques.

For a powerful nation, negative inducements are much easier to justify than positive ones, which may be characterized as "appeasement."

★ ★ ★

Unfortunately, when simple-minded rat psychology is applied in the real world it often has an opposite effect from that which is intended.

Nothing has so strengthened the rule of leaders in Hanoi, or the determination of the Vietnamese people to resist the United States, as the "punishment" bombing of North Vietnam.

But the belief that you can intimidate and terrorize other nations into giving America its way has become a religion in the national-security bureaucracy, and it is a faith that keeps us fighting.

★ ★ ★

"We are the number one nation. And we are going to stay the number one nation."

These words of Lyndon Johnson, recently echoed almost exactly by Richard Nixon, represent the most succinct statement of "national interest."

World politics is a giant game. Thus, one state department official greeted the preliminary skirmish over a site for the "contacts" that were supposed to lead to "discussions" for ending the Vietnam war as if it were Armageddon.

★ ★ ★

When the Vietnamese agreed to meet in Paris instead of Warsaw, the official exclaimed proudly to a New York Times reporter:

"There we were right off the bat — eyeball to eyeball on the question of prestige as well as procedure. And they're the ones who blinked. Now we're one up."

The object of the game of nations is to win, and winning is measured exclusively in terms of whether other nations will back down in a confrontation with the United States.

★ ★ ★

The uses to which such victories are to be put are by no means clear. Indeed during the generation in which the United States has spent over $1.5 trillion on the military, Americans have come to feel less and less secure.

In the quest for national security, the nation has neglected its cities to the point where it is not safe to walk the streets.

For minor players and innocent bystanders, the game of nations can be dangerous and expensive. For those in the comfort of the White House situation room or the "tank" of the joint chiefs of staff, calling the plays can be exhilarating.

"I couldn't stand this job if I didn't love it," assistant secretary of defence John T. McNaughton, who had been working 14 hours a day for weeks on end, exclaimed to his assistant at the height of the pre-escalation planning on the Vietnam war.

What makes the game worth unending hours of dreary meetings and sleepless nights? One national security manager to whom I put the question answered immediately, "The sense of playing for high stakes."

★ ★ ★

In the Kennedy era the national security managers called themselves "crisis managers" and liked to think of themselves as judicious specialists in violence. Their "finest hour," as many of them have written, was the Cuban missile crisis.

Like Henry V on the eve of the Battle of Agincourt, the modern militarized civilian believes that he will be remembered and measured by the great contests in which he participates. It is here that he can put his stamp on the future.

★ ★ ★

We know from looking at the Soviet Union that powerful nations play the game of nations and pursue their "national interest" in remarkably similar ways, despite great differences in their economic systems.

What is common to both the Soviets and the United States is that the ordinary citizens have no control over those who make the decisions of war and peace.

In both countries, the people for whom "the national interest" is presumably being pursued have nothing to say about whether they wish to die for Vietnam, Berlin, Cuba, or any other "vital interest" discovered for them by their leaders.

Until we find some way to make those who play the game of nations responsible, not only to their own people but to all people who are packed together on this planet, we can expect that the game will continue to be played by the old rules.

The number one nation will continue to find it easier to make war than to make peace.

OPINION

Toronto Always In Big Rush

TORONTO (CP) — Rush-hour traffic conditions prevail almost 24 hours a day on Toronto's heavily-travelled north-south routes, says Bus and Truck Transport. In a 22-page article, the magazine contends completion of the controversial Spadina Expressway is essential.

RESERVE NOW!
SATURNA ISLAND LAMB BARBECUE
SAT., JULY 1st
Phone 598-3366

Limited Accommodation!
A Family Affair

Two Special Trips—8:30 a.m. and 12:00 noon
M.V. LAKEWOOD
61' Flying Bridge Cruiser
From Sidney Docks to Barbecue at Saturna—
28-mile cruise. Boat goes right to the picnic ground.
Enjoy Lamb Barbecued Whole Over Open Pits.
★ MANY SPECIAL EVENTS
★ FUN FOR THE WHOLE FAMILY
RESERVATIONS ONLY—Tickets picked up at Oak Bay Marina not later than Thursday . . .
ONLY $5.50 RETURN

University of Victoria
and Victoria College Alumni

You are invited to attend the University of Victoria 70th Birthday party — An informal reunion
Monday, July 24—7 p.m.—University Commons Block
Buffet Supper $3.00, 8 p.m. (Refreshments from 7 p.m.)
Reservations close June 30, 1972.

I attended Victoria College from 19.....to 19.....
I attended University of Victoria from 19.....to 19.....
Name .....
Address .....
Please send me .....tickets at $3.00 for which I enclose $.....

Is Normalcy in B.C. Really Normal?

Sickness of Politics Comes to the Surface

Ian Street

It is an indicator of the sickness of B.C. politics that the first word that a politician was taking legal action against Premier Bennett for libel and slander was greeted with incredulity, then scorn.

During these Bennett years, all of those connected with politics have become inured to the kind of infighting in which survival means that no quarter is given or asked. Bennett regards politics as a kind of civil war and in that kind of battle you can't be too squeamish.

★ ★ ★

This kind of thinking, to use that term loosely, has made its mark on all of us — from politicians to the reporters who cover the legislature and the B.C. political scene. We've accepted harsh criticism, insults and in some cases personal attacks as being the price of participation in that war.

★ ★ ★

So when word was received Thursday that Opposition leader Dave Barrett was seriously considering suing the premier, the initial reaction was negative.

My own feelings were: Ridiculous, childish, what else do politicians expect but hard words? It seemed to amount to the same kind of thing as Muhammad Ali suing Joe Frazier for punching him in the opening round of a world heavyweight title fight.

But then came a sober second thought: was what we have been conditioned to regard as political normalcy really normal?

It's going to be up to the courts, of course, to determine whether or not the premier by any statement did actually libel and slander Barrett.

That could take a long time because the waiting period in the courts for this type of action is roughly one year.

But in the meantime, apart from some difficulty involving extent to which this issue must be regarded as being sub-judice, and therefore not subject of public debate, the mere launching of this suit has caused, and will continue to cause, a good deal of rethinking of accepted B.C. political mores.

★ ★ ★

Bennett's immediate reaction to the news Friday morning that legal action had been taken against him was typical. First he was angry, vowing that as premier he would never allow himself to be muzzled by any political opponent.

The premier, who in the legislature and on the hustings never allows an opponent to score a point off him, no matter how minor, if he can possibly help it, was incensed.

He has a favorite political adage: "If you can't stand the heat, my friend, then get out of the kitchen." It means, in Bennett's terms, play to my rules or don't play at all.

★ ★ ★

Those rules call for using such tactics as calling the NDP a bunch of "godless socialists" before and during the 1969 election campaign. Anyone who thinks about it probably concludes there are about as many god-fearing NDP members as there are members of any other political party in B.C.

In the past, Bennett's political opponents have decided to grin through clenched teeth and bear the brunt of the premier's attacks.

Some of them even appeared to take a masochistic delight in the process; reminding themselves over and over that Bennett is a master politician, a unique and colorful character, and a ruthless infighter.

★ ★ ★

In launching his legal suit, Barrett is simply saying "Stop."

And by doing so he has jolted the rest of us into a new awareness that what is happening in B.C. politics need not be so, regardless of which party is in power.

That is a good thing.

But it must be remembered Barrett and the NDP contribute to the very political climate they are so quick to deplore.

The NDP leader's statements, earlier in the week, placing full blame for the New Westminster violence on the atmosphere created by Social Credit were grossly oversimplified and unfair though not without some truth.

★ ★ ★

By coincidence, in the past few days, there have been news stories quoting a number of Canadian pyschiatrists on the underlying causes of violence in society. They argue that frustration and powerlessness breed violence.

In B.C. politics it is only a belief that things can be changed, peacably, that will prevent further outbreaks of violence like the one at New Westminster in the future. And that belief must be communicated first to the public by the politicians.

"I want a good man and a big diamond.
When I find the man, I'll steer him to Birks for the diamond."

"I'll keep the man-hunt details to myself. But I'll share what I've learned about diamonds.
I comparative-shopped a bundle of diamond dealers. And do you think I could find out if and why a diamond was worth the price on the tag? Not really.
Then I found that Birks has diamonds of different qualities ...with a *guarantee* that you get exactly the quality you pay for! I talked $400, a nice round figure. And for that I could choose from a range of qualities and sizes. Smaller ones as perfect as you can get. And bigger ones of lesser quality. I couldn't tell the difference and neither could you.
Finding the right Birks diamond is easy. The Man? That's something else!"

CONVENIENT TERMS
Birks Diamonds
have the look of love
YATES ST. HILLSIDE

—Ellis Shipman

Better Bicycle Care

It was case Saturday of good schoolwork paying off in both fun and further knowledge. Twenty-five Grade 3 students of John Stubbs elementary school, Belmont Park, went through variety of obstacles on bicycles to learn good driving practices. Students were chosen on basis of high grades. They also received some tips on bicycle care and shown here are some of students checking over bicycle for mechanical faults.

CHECKMATE

Spassky Gathers Stature

BELGRADE (UPI) — World chess champion Boris Spassky figures he owes his rival Bobby Fisher "a big barrel of vodka."

In an interview published Saturday by the Belgrade weekly magazine Nin, the Soviet champion dispelled rumors of personal animosity between him and America's Fischer, who plays Spassky in Iceland for the world title next month.

Spassky said his prestige in the Soviet Union has been so enhanced by Fischer's challenge that the Spassky family has been given a new apartment in Moscow's exclusive Podmoskovje suburb.

"All my family consider we owe Bobby a big barrel of vodka. Thanks to him, we have a good apartment for the first time," Spassky said.

"Bobby is a very charming guy. His popularity is not politically motivated. It comes from real esteem and admiration for Fischer's game," Spassky said.

Spassky also said much of the American master's support among fans from chess-crazy South America and Central Europe stems from sheer boredom with traditional Russian domination of the game.

"The hegemony of Soviet chess is boring everybody in the west and even some in the Soviet Union," Spassky said.

The blond, blue-eyed Spassky, 35, has a wife who works as a technician in a refrigerator plant, and two children aged five and 12.

Asked if Fischer has any weaknesses, the Russian replied, "Yes, he has some very serious weaknesses. But don't ask me what they are because for the time being that is my secret."

In preparing for his title match, Spassky has spent several weeks at a resort hotel on the Black Sea. "I get up at 8:00 a.m. and go to bed at midnight. More or less the whole day is spent in chess studies. I devote particular attention to physical conditioning," Spassky said.

5 Inch Continuous
GUTTER
in
baked enamel

Takes care of itself
for 20 years!

479-3232
FREE ESTIMATES

B.C. ALUMINUM
"EASY TERMS!"

Integrity at time of need

We Care

A Member of the British Columbia Funeral Services Association

Six Chapels Dedicated to Service

SANDS MORTUARY LTD.
Memorial Chapel of Chimes
1803 Quadra, Victoria, B.C.
388-5155 — 383-7511

SANDS
"CHAPEL OF ROSES"
9838 Fourth St., Sidney, B.C.
656-2932

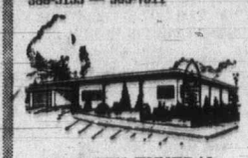

LADYSMITH FUNERAL CHAPEL (SANDS)
Formerly Ladysmith Funeral Home
910 1st Ave.,
Ladysmith, B.C. — 245-2331

SANDS
"CHAPEL OF HEATHER"
317 Goldstream Ave.,
Colwood, B.C. — 478-3821

HIRST FUNERAL CHAPEL (SANDS)
Formerly Hirst Funeral Chapel Ltd.
187 Trunk Rd.,
Duncan, B.C. — 746-5212

WESTWOOD
"CHAPEL OF FLOWERS"
(SANDS)
No. 1 Newcastle Ave.,
Nanaimo, B.C. — 753-2032

Sands

Independent,
Family Owned and
Controlled

VEHICLE TRAFFIC

CRAIGFLOWER - TILLICUM ROADS

Motorists are advised that starting about June 19th., in preparation for reconstruction of the Caigflower-Tillicum intersection by the Department of Highways, the Greater Victoria Water District will be installing a new 30 inch pipeline to replace the original one laid in 1905.

Work will start about 8:30 a.m. and stop at 4:00 p.m. each working day. There will be unavoidable traffic delays during the working hours, and at all times until the work is completed the usable travelled roadway will be narrowed by ditch excavations.

Please exercise the utmost caution in passing through this intersection, watch for equipment during working hours and open excavations at all hours.

Greater Victoria Water District,
479 Island Highway,
Victoria, B.C.

CHECKMATE

Island Wins at Home

By RAY KERR
Colonist Staff

While B.C. players were engaged in a gigantic struggle for the Canadian Closed chess championship in Toronto, an equally gigantic struggle went on at home.

And B.C.'s four musketeers — Peter Biyiasas, Bob Zuk, Jonathan Berry and Elod Macskasy — would be happy to do as well in Toronto as we have done in B.C.

I'm referring to the just-concluded annual meeting of B.C. Chess Federation, which seems to have corrected all the ills that have been plaguing the province for the past year.

The final vote was a vindication for Vancouver Island, which now has the kind of representation that its membership thinks it deserves.

Fred Schulz of Nanaimo, who should've been there long time ago, has replaced Bob Hankison of Richmond as president. Hankison tried, but things just didn't jell under him. He'll make an excellent past president.

Larry Kirstein of Victoria, who has done a fabulous job as secretary, was returned to that position by acclamation, and Dennis Longley of Nanaimo is again treasurer, also by acclamation.

I was elected vice-president for Vancouver Island, with the following other vice-presidents: First vice-president, Elod Macskasy, Vancouver; vice-president Northern B.C., Mike Bateman of Kitimat; vice-president Central B.C., Alex Wood of Kelowna; vice-president Lower Mainland, Ed Reid of White Rock; vice-president Kootenays, R. W. MacInnis of Nelson.

In another important change, Dave Wight of Vancouver replaced Hankison as tournament director, which was another sore spot in the province last year, due to many arbitrary decisions.

A tournament committee of eight will help Wight, consisting of himself, Schulz, Kitstein, Bruce Harper, Nigel Fullbrook, Brian Potter, Jonathan Berry and Ken Morton (the latter five all from the Lower Mainland).

This is the gist of it and it looks like a much better chess season ahead.

It certainly couldn't get any worse.

Turning to the Canadian Closed, all four B.C. representatives were doing well in the early stages and I'm devoting both Games of the Week to this hard-fought tournament.

In the first one, Biyiasas turns the tables niftily on Dennis Allan of Toronto, one of the favorites for the crown. The system Biyiasas chooses as black appears quite effective.

In the other one, Paul Selick of Saint John, N.B., a last-minute entry into the championship, neatly disposes of Quebec City hope Jacques Labelle. The line white uses against the Dragon Sicilian is too passive to accomplish anything against as dynamic a player as Selick. Both games are from the second round.

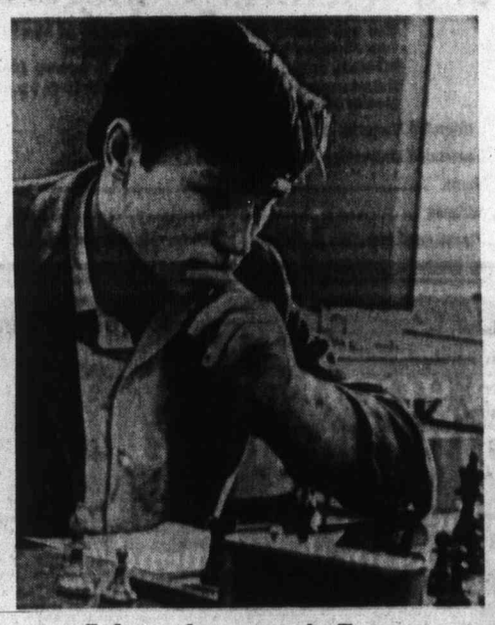

Zuk ponders move in Toronto

White Allan	Black Biyiasas	White Labelle	Black Selick
1 P-QN3	P-Q4	1 P-K4	P-QB4
2 B-N2	N-KB3	2 N-KB3	P-Q3
3 N-KB3	P-K3	3 P-Q4	PxP
4 P-K3	B-K2	4 NxP	N-KB3
5 P-B4	P-QN3	5 N-B3	P-KN3
6 B-K2	QN-Q2	6 B-K2	B-N2
7 PxP	PxP	7 O-O	O-O
8 N-Q4	QN-N1	8 N-N3	B-K3
9 Q-B2	O-O	9 P-KB4	P-N4!
10 N-B5	B-R3	10 P-B5	B-B5
11 P-Q3	B-N5ch	11 PxP	RPxP
12 N-Q2	R-K1	12 BxB	PxB
13 O-O	QN-Q2	13 N-Q2	P-Q4
14 N-B3	B-KB1	14 PxP	NxP
15 Q-B6	P-KN3	15 NxP	QxN
16 N5-Q4	N-B4	16 Q-B3	QxQ
17 P-QN4	B-QN2	17 RxQ	R-B1
18 PxN	BxQ	18 N-K4	N-B3
19 NxQ	Q-Q2	19 RN-1	QR-N1
		20 P-QN3	N-N5
		21 B-B4	R-N3
		22 B-K3	R-K3
		23 N-B7	NxBP
		24 BxP	R-R3
		25 B-K3	NxB
		26 RxN	P-B6
		27 R-K2	P-B7
		28 R-B1	RxP
		29 N-N4	R-R8
		Resigns	

and Black won in a few moves.

HAVE YOU SEEN THE WHITE KILLER WHALE?

Sealand
at oak bay marina

HONDA
URGENTLY NEEDS
TRADES
"World of Pleasure"
PEARSON

THE CORPORATION OF THE CITY OF VICTORIA

IN THE MATTER OF THE MUNICIPAL ACT

AND

IN THE MATTER OF A PROPOSED LAND USE CONTRACT FOR THE USE AND DEVELOPMENT OF CERTAIN LANDS

TAKE NOTICE THAT a public hearing will be held in the Council Chamber, at the City Hall, in the City of Victoria, on THURSDAY, the 22nd day of JUNE, 1972, at 2:00 o'clock in the afternoon upon the following question:

Shall the Corporation enter into a Land Use Contract with Fort Victoria Holdings Ltd. containing such terms and conditions for the use and development of the hereinafter described lands as set forth in the form of contract hereinafter mentioned, the general intent of such Land Use Contract being that the said lands shall not be used except for the purpose of constructing, erecting and maintaining thereon buildings and structures in the manner, and places and for the purposes shown on certain drawings prepared by Hamilton Doyle and Associates, Architects, numbered 1 to 11 inclusive and entitled "Comprehensive Development", and the said lands being more particularly described as

Lots "A" and "B", Victoria City, Plan 7589.

AND FURTHER TAKE NOTICE that a copy of the aforesaid form of Land Use Contract and the aforesaid drawings may be inspected at the office of the City Clerk at the aforesaid City Hall between the hours of 8:30 a.m. and 4:30 p.m. on any day in which the said City Hall is open for business.

Dated at Victoria, B.C., this 13th day of June, 1972.

STOP BALDNESS

Free Scalp Clinic in Victoria, Wed., June 21st

BEFORE AFTER

CLINICALLY TESTED AND GUARANTEED AMAZING DISCOVERY FOR HAIR AND SCALP. (Aid to improve condition of scalp.) ACT NOW!

MEN - WOMEN

"Save Your Hair"

DON'T RESIGN YOURSELF
This internationally-famous expert urges that you do not resign yourself to baldness unless you are already bald. Your only obligation is to yourself—to free your mind about hair loss, dandruff, itching or other scalp disorders.

GET THE FACTS
If your condition is "hopeless" he will tell you so frankly. About 5% of those he examines are hopeless. Otherwise he'll tell you what's wrong with your hair and scalp, what can and should be done about it, how little time and money will be required to put your scalp in condition to grow healthy hair again.

DOCTOR'S AMAZING DISCOVERY for HAIR AND SCALP DANGER SIGNS
- Dandruff
- Hair Too Dry or Oily
- Excess Hair Fall
- Itchy Scalp

Hair and Scalp Specialist will be holding free hair and scalp clinic at the Empress Hotel, Wednesday, June 21st only, between the hours of 2 p.m. and 8 p.m.

All examinations are given in private, there is no obligation. No appointment needed. Ask the desk clerk for suite number. Mr. Sims National Hair & Scalp Institute. Box 5988, Vancouver 12, B.C.

PRICES CUT!

and you save as we snip off the dollars on quality.

CARPETING

WIDE OPEN SUNDAYS 'til 6 p.m.

SAT. 'til 6 p.m.
All Other Days, 9-9 p.m.

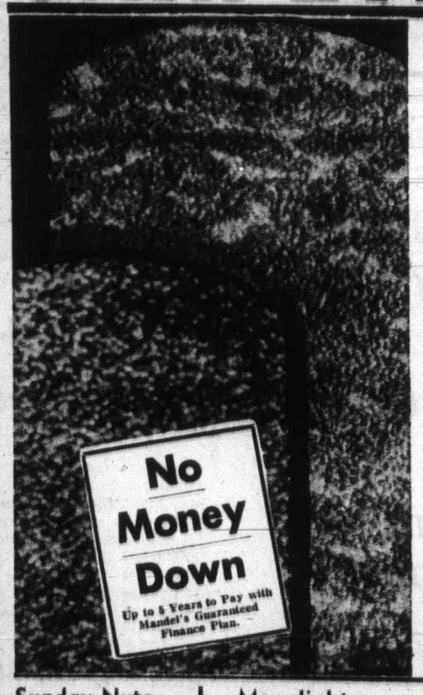

It's a June Sale of Carpeting . . . and at these prices you can stop mooning and get into action. Great choice of quality stock in shags and other carpeting . . . and look at these savings!

LOOK!

Installation Specials!

CORTEZ
CMHC approved, nylon sculptured broadloom in Spanish Gold only. Balance of apartment building project must go.
Installed Complete with Underpad
6.99 Sq. Yd.

PACIFIC VIEW
100% nylon SHAG in seven of the most requested colours and shades. Durable, attractive, easy to maintain.
Installed Complete with Underpad
7.99 Sq. Yd.

Sunday Nyte
Tone-on-Tone medium length nylon SHAG in 7 lovely colours, a carpet that's suitable for every room. Regular 8.50 sq. yd.
SPECIAL SQ. YD.
6.99

Moonlight
Eight colors to choose from in this 100% polyester SHAG . . . so luxurious, toe tickling and dynamic.
SPECIAL, SQ. YD.
7.99

Rembrandt
Latest colour styles and quality in full deep medium length SHAG. We stock 9 brilliant space-dye colours including Fireside, tawny gold and Spanish moss.
SPECIAL, SQ. YD.
13.95

Tiffany
Plush nylon Carpet that gives the combined look of "Hardtwist" and a "Short Shag." 12 Shimmering colour styles available. Reg. 13.95 sq. yd.
SPECIAL, SQ. YD.
11.87

ALL CERAMIC TILE
HALF PRICE

Balance of stock, going fast. All sizes. Good choice of colours and finishes.

MANDEL

Mandel Interiors Ltd.

QUADRA at McKENZIE

479-7121 ★ And in Duncan at 427 Canada Ave. near Shop-Easy

TUESDAY-WOODWARD'S 1.49 SALE DAY

Only First Quality Merchandise Sold in Woodward's Regular Departments . . . No Substandards or Factory Rejects

STORE HOURS 9:30 to 6 P.M. CLOSED MONDAYS

FEATURING EXCEPTIONAL VALUES IN PRACTICAL MERCHANDISE FOR YOUR EVERYDAY NEEDS.
THE BARGAINS ON THIS PAGE HAVE BEEN CAREFULLY SELECTED TO HELP YOU SAVE.
AND, THERE ARE MANY OTHER 'NOT ADVERTISED' SPECIALS THROUGHOUT THE STORES.

AMPLE FREE PARKING

SORRY! NO PHONE, MAIL OR C.O.D. ORDERS PLEASE

WOODWARD'S GREAT ONE PRICE SALE DAY — THE ORIGINAL 1.49 DAY

DRAPERIES

RE-WEB KITS—Replace that worn webbing now and save. 51 ft. complete with screws ... 1.49
ASSORTED DECORATOR CUSHIONS—Add a little color to your decor with these lovely decorator cushions. Assorted sizes and fabrics. Each ... 1.49
45" PRINTS AND PLAINS—Cottons, rayons, antique satins in a wide selection of decorator colors. Yard ... 1.49
36" DOBBY PRINTS—Colorful kitchen prints in washable cotton ... 1½ yards 1.49
48" LINING—Cotton sateen lining that adds life to your drapes. Available in white or ecru ... 2 yards 1.49
RAYON MARQUISETTE PANELS—Add a touch of elegance with these lovely white panels in washable rayon. Each ... 1.49
48" TAPESTRY—Ideal for re-upholstery. Yard ... 1.49
TETREX—Plain or printed. Spice up your windows with this exciting sheer fabric. Yard ... 1.49
58" BURLAP—In attractive colors for family or rec. room ... 2 yards 1.49
54" BURLAP—Bright decorator colors for a charming rustic look. Yard ... 1.49
1 BEAM TRACK—2 four ft. lengths. Parts included. Each ... 1.49
PLEATER KITS—Face or ceiling. Gives home-made drapes a professional look. Each ... 1.49
44" FLOCKED DACRON—Several patterns to choose from. Attractive colors ... 1½ yards 1.49
15" AWNING CANVAS—In plains or stripes ... 2 yards 1.49
30" AWNING CANVAS—As above. Yard ... 1.49
3-PC. REPLACEMENT SET—Re-finish that chair with these sturdy polypropylene replacement sets. Orange or blue. Each ... 1.49

Woodward's Draperies, Second Floor

WOOL AND ART NEEDLEWORK

WOODSONIA BABY YARN—3 ply nylon reinforced. Also silk and wool. White and pastels. Approx. 1 oz. balls ... 4 for 1.49
WOODSONIA WHISPER NYLON—3 ply 100% nylon. Assorted colors. Approx. 1 oz. balls ... 4 for 1.49
WESTERN 4-PLY—Knits to all worsted patterns. Choice of many high-fashion colors. Approx 1-oz. balls ... 4 for 1.49
T-BIRD SWEATER OR RUG WOOL—Shrink resistant. Plain shades and marls. Approx. 4 oz. skeins ... 2 for 1.49
DOMINO CROCHET COTTON—White or ecru. Sizes 10, 20, 30 ... 4 for 1.49
WOODSONIA SPORTS YARN—Machine washable and dryable. Good color range. Approx. 1 oz. balls ... 4 for 1.49
WHITE OAK 4-PLY FINGERING—British import. Good color choice. Approx. 1 oz. balls ... 5 for 1.49
WOODWARD'S 4-PLY "AURORA"—100% acrylic yarn. Machine washable and dryable. Many shades. Approx. 1 oz. balls ... 4 for 1.49
WOODWARD'S "ACADIA"—3 ply 100% acrylic yarn in basic fashion colors. Machine washable and dryable. Approx. 1 oz. ball ... 4 for 1.49
LICOL—Double knitting worsted weight. Beautiful soft shades. Approx. 1¾ oz. balls ... 3 for 1.49

Woodward's Wool and Art Needlework

SPORTING GOODS

BIKE TUBES—20x1⅜, 24x1⅜, 26x1⅜ ... 2 for 1.49
TEN SPEED BIKE TIRE—27x1¼, Blackwall, each ... 1.49
GOLF BALLS—Canadian made by Spalding, with tough, hard shell ... 4 for 1.49
FLASHLIGHTS—"Eveready" flashlight complete with batteries. Each ... 1.49
PLASTIC TARP—Heavy gauge plastic. 9'x12'. Each ... 1.49
BIKE TIRES—20x1⅜, 24x1⅜, 26x1⅜. Each ... 1.49
RAIN SUIT—3-pc. vinyl suit with zippered front. Set ... 1.49
TENNIS RACQUET—Laminated wood frame with nylon strings. Each ... 1.49
TENNIS BALLS—Ideal for summer fun. Made by Slazenger. Each ... 4 for 1.49
SOCCER BALLS—Heavy gauge vinyl for outdoor fun. Each ... 1.49
ICE PACKS—For summer camping. Large capacity packs ... 2 for 1.49
CAMP COOLER—For weekend trips or holiday camping ... 1.49
SWIM MASKS—For water fun in the pool or at the beach. Each ... 1.49
SWIM SNORKEL—For all water sports. Each ... 1.49
GAS LIGHTER—Battery operated for everyday use. Each ... 1.49

Woodward's Sporting Goods, Main Floor

LUGGAGE

TOTE OR SHOPPING BAGS—Large capacity with full zipper. Each ... 1.49
ZIPPER CASE—In wet look vinyl. Sizes. 12x8x4", 13x8x4½", 14x10x5". Each ... 1.49

Woodward's Luggage, Main Floor

FLOOR COVERINGS

OVAL BRAIDED MATS—Nylon surface tightly braided. Reversible. Green only. Approx. 17"x29". Each ... 1.49
COCO FIBRE DOOR MATS—Closely woven brush pile. Bound edges. Approx. 18"x27". Each ... 1.49
PATCH MATS—From broadloom ends. Wide choice of colors, weaves. Finished and ready to use. Approx. 18"x26". Each ... 1.49
WELCOME RUBBER DOOR MATS—Sturdy with scraping action. Green, or black. Approx. 16"x25". Each ... 1.49
STRIPED INDOOR/OUTDOOR MATS—Plush pile, assorted stripes, non-slip latex backing. Use indoors or outdoors. Approx. 28"x36". Each ... 1.49
FATIGUE MAT—Tightly looped pile. Deep foam rubber base. Wipe clean. Assorted tweed colors. Approx. 18"x27". Each ... 1.49
MR. SHAG MAT—Deep shag pile. Assorted colors. Multi-purpose. Adds color to rooms. Approx. 18"x27". Each ... 1.49

Woodward's Floor Coverings, Second Floor

FURNITURE

BOOK SHELF—for storing books and magazines. Each ... 1.49
COAT HANGER—8 hook style in black or gilt color. Each ... 1.49

Woodward's Furniture, Second Floor

LAMPS AND SHADES

BALLERINA SHADES ... 2 for 1.49
BOUDOIR LAMP BASES — Each ... 1.49
LAMP SHADES — Each ... 1.49

Woodward's Lamps and Shades, Second Floor

MEN'S FURNISHINGS

WOODSONIA BRIEFS/VESTS—50% fortrel, 50% cotton. Machine washable. Flat seam for comfort. Assorted colors and white. S.M.L. ... 2 for 1.49
T-SHIRTS—Popular brand with short sleeves. All cotton, nylon reinforced neckband. In assorted colors. Each ... 1.49
CUFF LINK SETS—New selection, nicely boxed. Each ... 1.49
SHORT SLEEVE KNIT SHIRTS—A new selection of colors in this popular mock turtle shirt. S.M.L.XL. Each ... 1.49
WOODSONIA WOOL BLEND ANKLE SOCKS—Good color selection. One size fits 10-12 ... 2 for 1.49
EXECUTIVE HOSE—Over the calf length. Assorted colors. One size fits 10-12 ... 2 for 1.49
WOODSONIA NYLON ANKLE SOCKS—100% nylon. Choice colors. One size fits 10-12 ... 2 for 1.49
WOODSONIA SPORT SOCKS—Ankle length in crew terry or cushion foot. Assorted colors. One size fits 10-12 ... 2 for 1.49
WOODSONIA HANKIES—Good quality cotton, hemstitched edges ... 8 for 1.49
FASHION TIES—Smartly styled neckwear in good colors. Each ... 1.49
WORK SOCKS—8 lb. weight, reinforced heel and toe. Sizes 10-12 ... 2 for 1.49
UMBRELLAS—Standard 8-rib construction. In black. Each ... 1.49

Woodwards Men's Furnishings, Main Floor

MEN'S AND BOYS' SHOES

SANDALS—Men's sizes. Soft vinyl straps with padded insoles and foam rubber soles. Pair ... 1.49
ATHLETIC FOOTWEAR—Some with contrasting stripes. Moulded rubber soles, arch supporting insoles. Men's and boys' sizes. Pair ... 1.49
ASSORTED SLIPPERS—Foot pampering materials for comfort afoot. Men's, boys' sizes. Pair ... 1.49

Woodward's Shoes, Main Floor

HARDWARE AND GARDEN NEEDS

FISH FERTILIZER—64 oz. 5-2-5 emulsion. 100% organic. Pure ... 1.49
GRASS SEED—No. 1 mix of Fescue, Colonial Bent and Kentucky Blue grasses ... 2 lbs. 1.49
CEDAR TUBS—10" octagonal cedar tubs. Brass banded ... 1.49
PLASTIC TARP—9'x2' plastic tarp. Has many uses around home or for camping, etc. ... 1.49
CERAMIC TILE—1"x1" in approx. 1 sq. ft. sheets. 3 colours to choose from ... 2 for 1.49
PLASTIC HOSE—50'x7/8" green clear plastic with die-cast couplings ... 1.49
PROPANE CYLINDER—Standard size. Bernz-o-matic. Safe steel cylinders ... 1.49
FOLDING FENCE—10' length of green-baked enamel finish folding fence ... 1.49
BAMBOO RAKE—18" fan, strong tines. Reinforced head ... 1.49
HOSE NOZZLE—Nozzle with adjustable spray. Lock and reset automatically. Standard hose thread ... 1.49
LAWN EDGING—35 ft. plastic edging in green. 3½" high ... 1.49
POLY ROPE—75 ft. For water skiing, camping, etc. ... 1.49
SPRINKLER—Durable metal, tough nylon vane. Saturates completely and evenly ... 1.49
WEED-A-WAY—32 fluid oz. tin. Controls most broad-leaf weeds ... 1.49
MAXI-CROP—Organic liquified seaweed. 64-oz. bottle ... 1.49
MIST SPRAYER—All purpose hand sprayer for home and garden. Hand operated trigger action. Just squeeze for a powerful mist ... 1.49
GARBAGE BAGS—20 per package. Ideal for trash, leaves, grass, etc. ... 1.49

Woodward's Hardware, Main Floor

PAINT CENTRE

WOODSONIA PAINTS—Velvet flat; semi gloss latex and semi gloss enamel in matching colors; Porcelain white gloss enamel; interior cement latex paint; interior and exterior porch and floor enamel; exterior oil and latex paints; interior gloss and semi gloss plastic, primers and undercoats. Quart ... 1.49
7½" PAINT ROLLER SETS — Set ... 1.49
FLAGGED NYLON BRUSHES—2", 2½", 3", 3½". Each ... 1.49
PLASTIC SHEETS—1 mil. 8'x12' ... 3 for 1.49

Woodward's Paint, Main Floor

LINGERIE AND FOUNDATIONS

BRIEFS AND BIKINIS—By Pert. One size stretches. Assorted colors ... 2 for 1.49
BRIEFS OR BIKINIS—Lace trimmed nylon or satin glo finish. S.M.L. ... 2 for 1.49
COTTON BRIEFS—By "Harvey Woods." Band or elastic leg. White only. S.M.L. ... 2 for 1.49
EXTRA LARGE BRIEFS—In satin glo finish ... 2 for 1.49
BRIEFS—Smooth fitting stretch lace. S.M.L. Each ... 1.49
BRA-KINI SETS—One size stretchie style. Assorted colors. Each ... 1.49
COTTON GOWNS—Lace trim at neckline. Scoop neck style. Assorted prints. S.M.L. ... 1.49
BRASSIERES—Cotton elasticized sides, semi-plunge front. White. Sizes 32-38. Each ... 1.49
BRASSIERES—Lace cups Kodel lined. Elasticized sides. White. 32-38. Each ... 1.49
BRASSIERES—Lace cups, front fastening. Elasticized back. Semi-elastic straps. White or nude. 34-38. Each ... 1.49
BRASSIERES—Lace cups for smooth fit and control. White only. 34-38. Each ... 1.49
PANTY GIRDLE HOSE HOLDER—Lycra. M.L.XL. Each ... 1.49

Woodward's Lingerie, Main Floor

HOSIERY AND ACCESSORIES

WOODSONIA PANTY HOSE—All sheer or reinforced panty portion. Dart shaped back for perfect fit. S.M.L.XL. ... 2 for 1.49
PANT SOCKS—Knee high stretch nylon basic beige, and colors. Fits all, one size ... 4 for 1.49
EXQUISITE GIRL—Fine micro mesh hosiery. Comfortable fitting Ban-Lon top. Popular shades. Sizes 8½-11 ... 4 for 1.49
EXQUISITE GIRL SUPPORT HOSIERY—Nylon and lycra. A very strong wearing hose for every day wear and a comfort for leg fatigue. Beige or taupe. Sizes 8½-11½. Pair ... 1.49
UMBRELLAS—Always a good friend on a rainy day. Quick drying covers in gay colors. Each ... 1.49
SCARVES—Perk up your wardrobe or shade your head from sun or wind. A wide selection of colors ... 1 or 2 for 1.49
BELTS—Ideal for pants or dresses. Vinyl in basic white and fashion colors. Each ... 1.49
WALLET, KEY CASE AND FRENCH PURSES—A good selection from which to choose. Each ... 1.49

Woodward's Hosiery, Main Floor

BOYS' WEAR

WOODSONIA SPORT SHIRTS—No iron polyester/cotton fabric in assorted stripes and plains. Short sleeves. Sizes 8-16. Each ... 1.49
WOODSONIA KNIT SHIRTS—Cotton/polyester blends in assorted collar styles and colors. Sizes 8-14. Each ... 1.49
McGREGOR TERRY SOCKS—Stretch terry in cotton/nylon blend. Plains and stripes. Green, gold, blue, brown. Sizes 7-8½, 8-11 ... 2 pair 1.49
McGREGOR NYLON SOCKS—100% stretch nylon in smart rib stitch. Gold, coffee, plum, green, blue, brown. Sizes 7-9, 9-11 ... 2 pair 1.49
WOODSONIA COLORED UNDERWEAR — Knit briefs in fortrel/cotton blend. Gold, blue, green. Sizes XS - XL, to fit sizes 4-18 ... 2 for 1.49
WOODSONIA WHITE T-SHIRT—100% cotton, short sleeves, nylon reinforced neckband. Sizes 8-18 ... Package of 2 for 1.49
WOODSONIA HALF BOXER FLARE PANT—100% cotton in assorted colors. Styled with front patch pockets. Sizes 4-12. Each ... 1.49
BROADCLOTH PYJAMAS—Assorted patterns with piped trim. ½ elastic waist. Sizes 4-16. Each ... 1.49
JUNIOR SOCKS—Assorted colors in nylon, terry and corduroy styles. Stretch to fit 6-8½ ... 3 pair 1.49
STRETCH SWIM TRUNKS—Elasticized fabrics in assorted styles and color choice. Each ... 1.49
FLANNELETTE PYJAMAS—Cozy cotton flannelette in new all over patterns. Choice of colors. Sizes 8-14. Pair ... 1.49

Woodward's Boys' Wear, Main Floor

LADIES' AND CHILDREN'S SHOES

LADIES' RUNNERS—Both plain or stripes. Pair ... 1.49
LADIES' GUSSETT MULES—Orlon pile uppers. Pair ... 1.49
LADIES' SANDALS—Great value. 2 styles. Color choice. Pair ... 1.49
LADIES' VINYL STYLE SHOES—Pair ... 1.49
CHILDREN'S RUNNERS—In white, blue and plaid ... 2 pair 1.49

Woodward's Shoes, Main Floor

BOOK STORE—Made Simple Series ... 2 for 1.49

Woodward's Book Store, Mayfair Mall

GIRLS' WEAR

COTTON SLEEPWEAR—For boys' and girls' sizes 2-3x. Assorted prints and colors. Each ... 1.49
BIB FRONT HOT PANTS—With button straps. Assorted colors. Sizes 3-6x. Each ... 1.49
STRETCH TERRY SLEEPERS—White, yellow, aqua, pink, blue. Sizes 12, 18, 24 mos. Each ... 1.49
GIRLS' T-SHIRTS—Solids and patterns in assorted colors. Sizes 12-24 mos.; 2-4x; 4-6x; 7-14. Each ... 1.49
INFANTS' CRAWLERS—Many styles. New spring shades. Sizes 12, 18, 24 mos. Each ... 1.49
INFANTS' T-SHIRTS—Short sleeves; crew neck. White and assorted colors. Sizes 12, 18, 24 mos. ... 2 for 1.49
SCOOTER SHORTS—All cotton. Assorted 3 tone shades. Sizes 4-6x. Each ... 1.49
COTTON/NYLON BRIEFS—Plain shades or rosebud print in aqua, white, pink. Sizes 2-6x, 8-14 ... 2 for 1.49
FLARE PANTS—½ boxer waist. Assorted colors, contrast stitch. Sizes 2-3x and 4-6x. Also in cartoon look. Sizes 4-6x only. Each ... 1.49
HOT SKIRTS—In assorted prints and solids. Sizes 3-6x. Each ... 1.49
SWIMSUITS—2 piece or tank style. Assorted colors. Sizes 4-6x. Each ... 1.49
PERT TOPS AND SHORTS—Stretch nylon or stretch terry. Assorted colors. Sizes 4-6x or 8-14. Each ... 1.49
SATIN GLO BRIEFS OR BIKINIS—Assorted colors. Bikini also in prints. Sizes 8-14 ... 3 for 1.49
POLYESTER/COTTON SLEEPWEAR—Includes gowns or baby dolls in assorted prints and colors. Sizes 4-6x and 8-14. Each ... 1.49
GOWNS AND CULOTTES—Short sleeves and sleeveless. Assorted colors. Sizes 2-6x. Each ... 1.49

Woodward's Girls' Fashions, Main Floor

GIRLS' HOSIERY

BERMUDA KNEE HIGHS—Assorted shades. Sizes 6-7½; 8-9½; 9-11 ... 3 for 1.49
BERMUDA KNEE HIGHS—Sizes 8-9½; 10-11 ... 2 for 1.49
STRETCH NYLON ANKLETS—Sizes 6-7½, 8-9½, 9-11 ... 4 for 1.49
COTTON/NYLON BOBBY SOCKS—Sizes 7-8½, 8-9½, 10-11½ ... 4 for 1.49

Woodward's Hosiery, Main Floor

COSTUME JEWELRY

COSTUME CHARMS—"Amulets of Destiny for your love." Charms and chains in gold color ... 2 for 1.49
PIERCED EARRINGS—"Spanish Lace" or hoops, studs and drops. 14 kt. earwires. Many colors, also in gold and silver shades. Pair ... 1.49
PIERCED EARRINGS—Baked enamel earrings. 14 kt. gold earwires. Many designs and colors. Pair ... 1.49
CLIP-ON EARRINGS—"Spanish Lace" earrings. Clip-on style. Many designs and colors ... 2 for 1.49
CLIP-ON EARRINGS—Baked enamel or loop, studs and drops in many colors, plus gold and silver tones ... 2 for 1.49
BEADS—Long bead ropes in many colors ... 2 for 1.49
TASSEL ROPES—A good selection of long tassel ropes. Gold and silver colors. Also pendants and plain chain styles ... 2 for 1.49

Woodward's Costume Jewellery, Main Floor

HOUSEWARES

ENAMEL COOKWARE—Choice of double boiler, saucepan, Windsor pot. Each ... 1.49
SPLATTER SCREEN—Protects against burns from splattering fat while allowing steam to escape. Each ... 1.49
PATIO TABLES—Buy several for the patio and garden. Detachable legs. Each ... 1.49
TV TABLES—King size, enamel finish. Assorted patterns. Each ... 1.49
3-PC. SAUCEPAN SET—Just arrived from Italy! Aluminum. 3-pc. set ... 1.49
LIGHT BULBS—Canadian made. 40W, 60W, 100W. Frosted non-glare type ... 10 for 1.49
KITCHEN SET—Colorful set includes drain tray, dish drainer, cutlery tray. 3-pc. set ... 1.49
CLEANING AIDS—Choice of corn broom, soft sweep broom or sponge mop. Each ... 1.49
WASTE BASKET SET—Good quality washable plastic in decorator colors. One large, one small. Set ... 1.49
COVERED ROASTER—Blue enamel oval roaster. Complete with cover. Each ... 1.49
PLASTIC HOUSEWARES—Selection includes flip top waste basket, laundry basket, garbage can. Each ... 1.49
PLASTIC PAILS—Heavy gauge pails in a good assortment of colors ... 2 for 1.49
EGG BEATERS—Stainless beaters, sturdy nylon gears. Each ... 1.49
FOOD KEEPER SET—Includes 2 only 54 oz. and 1 only 84 oz. see-thru containers with screw top lids. Set ... 1.49
FRYPAN—10½" cast iron frypan. Great for camping. Each ... 1.49
4-PC. COVERED BOWL SET—Durable plastic with snap-tite covers. Each ... 1.49
SAUCEPAN—3-pt. aluminum saucepan with cover. Each ... 1.49

Woodward's Housewares, Main Floor

AUTO ACCESSORIES

WEDGE CUSHION—Foam filled, 15". Each ... 1.49
CHAMOIS—Genuine skin-wiper. Each ... 1.49
TURTLE WAX—Liquid. With cheesecloth ... 1.49
FLOOR MATS—For car or home. ... 2 for 1.49
MAGNETIC FLASHLIGHT—With 2 batteries ... 1.49
WASH BRUSH—Soft bristles. Fits garden hose. Each ... 1.49
TROUBLE LIGHT—10' cord with switch. 110 volt. Each ... 1.49
S.C.T. OIL—Seals rings, improves gas mileage ... 2 for 1.49
KOOL CUSHION—Coil springs allow air to circulate. Each ... 1.49
LICENCE FRAMES—"Victoria City of Gardens." Each ... 1.49

Woodward's Auto Accessories, Main Floor

Appliance Accessories

GENUINE LEWYT AND HOOVER VACUUM BAGS ... 2 pkgs. 1.49
RABBIT EARS—Each ... 1.49
RECORD CARRYING CASES—Holds fifty, 45 RPMs ... 1.49
WIRE RECORD BACKS ... 1.49
RECORDING TAPE—1200 ft., 1 mil. Individual box ... 1.49
C90 CASSETTES ... 1.49

Woodward's Appliance Accessories, Main Floor

FASHION FABRICS

45" FLOCKED PRINTS—Popular easy care polyester and cotton blend prints. Yard ... 1.49
36" PRINTED FLANNELETTE—Cotton flannelette prints ideal for sleepwear fashions for the whole family ... 2¼ yards 1.49
36" PLAYWEAR DUCK—Longwearing cotton duck in prints. Fun for summer ... 1¼ yards 1.49
36" LIONESS PRINTS—For casual or career fashions. Imported from Portugal. Hand washable. Yard ... 1.49
38" COLONIAL PRINTS—Gaily coloured cotton prints for easy-care summer fashions ... 2 yards 1.49
45" POLYESTER CREPETTE—Care-free wash and wear prints. Choose from floral, modern and geometric designs in bright color combinations ... ¾ yard 1.49
36" LENO GINGHAM—Fine quality firmly woven cotton gingham combined with smart leno designs. Yard ... 1.49
45" ULTRA BLEND PRINTS—Wash and wear cotton and avril blend prints. Floral and modern designs in bright action colors ... 1¼ yards 1.49
45" SEAFARE PRINTS — Nautical novelties to brighten your summer wardrobe. Perma press cotton for easy, on-the-go fashions. Yard ... 1.49
45" DOE-O-DOE—Gingham combines with fantasy-land characters and florals to create exciting new-look fashions ... 1¼ yards 1.49
45" POLY PRESS PRINTS—Wash and wear action prints. Choose from a fine collection of contemporary designs. Yard ... 1.49
36" PRINTED POPLIN—Cotton poplin in denim-look stripes and florals and in modern up-tempo florals and geometrics. Yard ... 1.49
45" OLD ENGLISH PRINTS—Wash and wear cotton and avril rayon prints. Choose from our exciting collection in bright color combinations. Yard ... 1.49

Woodward's Fashion Fabrics, Second Floor

CHINA AND GIFTWARE

MUGS ON A TREE—Set of 4 ceramic mugs with hanging tree ... 1.49
COFFEE MUGS—Fine Bone China by Royal Albert. Assorted decors ... 1.49
TEAPOTS—6 cup English teapot. Good pouring spout. Several colors ... 1.49
BOXED TUMBLERS—Set of 10 13-oz. glasses in blue or avocado ... 1.49
COFFEE SPOONS—Stainless steel. "Falling Leaves" pattern. Gift boxed ... Set of 6 for 1.49
FLATWARE—"Falling Leaves" pattern in stainless steel. Various units. Unit ... 1.49
PHILIPPINE WOODENWARE—Choose one or more of these quality pieces. Each ... 1.49
DURALEX TUMBLERS—Long lasting sparkling beverage ware. Set of 6. Set ... 1.49
STEMWARE—Sparkling choice of wine, sherry, cocktail or liqueur ... 4 for 1.49
CHEESE BOARD AND KNIFE—Functional and decorative time saver. Each ... 1.49
WOVEN WOOD HOSTESS WARE—Dishwasher safe. Ideal patio and picnic ware ... 2 for 1.49
COFFEE MUGS—Heat resistant 8-oz. coffee mugs. Ideal for coffee on the patio ... 6 for 1.49
HARMONY DINNERWARE—Fine English dinnerware. Various units. Unit ... 1.49

Woodward's China, Main Floor

TOYS

PARACHUTE KITE—A new and exciting version of kite in the form of a parachute with attached hanger. Easy to Fly. Each ... 1.49
BATTERY OPERATED BOATS—Sporty little plastic boats with powerful battery powered motor. (Battery not included). Each ... 1.49
MAGNETIC BOARD—Educational fun for youngsters. Metal playboard with magnetic letters or numbers. Each ... 1.49
SAND WAGON SET—Lots of play value with this 9 pc. sand toy. Consists of sand wagon, pail, sieve, shovel and rake. Set ... 1.49
SUPER SCOOPER WHEELBARROW — Beautifully coloured, big strong plastic wheelbarrow. Approx. 25" long. Removable shell is a sand mould, frame is a sieve. Complete ... 1.49
BADMINTON SETS—Two player badminton set. Racquets have metal shafts, set includes net and shuttlecock. Set ... 1.49
PLASTIC CAR KITS—Good selection of M.P.C. kits. A favourite of hobbyists and youngsters. Each ... 1.49
VELVET ART—Pre-scratched "Velvet" paint by number. Approx. 10"x14". Complete with paint and brush. Set ... 1.49
VINYL DOLLS — Vinyl dolls with sleeping eyes. Beautifully dressed in assorted outfits. Each ... 1.49
GOLF SET—Consists of 2 clubs, 3 balls, 3 tees, golf bag and score card. Set ... 1.49

Woodward's Toys, Main Floor

STATIONERY AND NOTIONS

WORLD ATLAS—In color. Canadian edition. Each ... 1.49
LUNCHEON NAPKINS—60 napkins per pack ... 2 for 1.49
BLUE LINED ENVELOPES—No. 8 cheque size for home and office. 200 envelopes ... 2 for 1.49
GIANT WRITING PADS—Large economy pads ... 4 for 1.49
GIANT REFILLS—8½"x11". Standard 3-hole looseleaf paper. Narrow, college, wide and plain ruled ... 2 for 1.49
BOND TYPING PAPER—Fine bond letter size for school or office. 250 sheets per pack ... 2 for 1.49
YELLOW SECOND SHEETS—for practise typing or scratch paper. 500 per pack ... 2 for 1.49
PLAYING CARDS—Double deck, plastic coated with picture back ... 1.49
PARKER BALL POINT PEN—T Ball Jotter, plus extra refill ... 1.49
REFILLABLE PHOTO ALBUM—The one touch refillable extension post style ... 1.49
ONE TOUCH ALBUM REFILL—Package of 8's ... 1.49
OIL PAINT SET—Box of oil paints. Ten assorted colors ... 1.49
LIST FINDER—Sturdy flip-up style ... 1.49
VENUS BALL POINT PENS—For school, home or office ... 1.49
WISHBONE PANT OR SKIRT HANGERS—Vice-grip in pant and skirt. ... Your Choice 4 for 1.49
IRONING PAD SET—Pad and silicone cover ... 1.49
GARMENT BAG—With quilted front and panels. 57" long with zipper ... 1.49
PINKING SHEARS—For all your sewing needs ... 1.49

Woodward's Stationery and Notions, Main Floor

LINENS AND DOMESTICS

TOWELS—Better quality, in stripes, plains, prints or jacquards. Hand ... 2 for 1.49
Bath ... 1.49 Wash ... 4 for 1.49
PILLOW CASES—Choose from Boxed. Wabasso Gold Seal or Chinese embroidered. Pair ... 1.49
TEA TOWELS—Your choice of linen or terry ... 3 for 1.49
VINYL PLACE MATS—Assorted colors in oval shapes ... 4 for 1.49
LINEN TEA TOWELS—Hard wearing. Buy them at this low price ... 4 for 1.49
BUNK BED SHEETS—Approx. 54"x80" in good quality cotton. Each ... 1.49
SHOWER CURTAINS — Colorful plastic bathroom brighteners. Shower Curtains approx. 72"x72". Each ... 1.49
PILLOWS—Choose from a foam filled or foam and feather mixed pillow. Each ... 1.49
DISH CLOTHS—Durable good quality. Package of 8. Pkg. ... 1.49
PILLOW PROTECTORS—White zippered covers for your pillows protection. Pair ... 1.49
MIRRORS—Perfect for holiday travels. Two sided. Each ... 1.49
DISH CLOTHS—Good quality. Four to a package ... 2 pkgs. 1.49
LINEN TEA TOWELS—Package of 6 in assorted colors ... 1.49
BEACH TOWELS—Print or stripe Towels in gay colors for the whole family. Each ... 1.49

Woodward's Linens and Domestics, Second Floor

DRUGS AND COSMETICS

WOODWARD'S VITREAT CHEWABLES—Plain or with iron. 150's. Your choice. Each ... 1.49
WOODWARD'S SHAMPOO—Castile, Egg, Protein, Regular or Lemon Creme Rinse. 32 fl. oz. Your Choice ... 2 for 1.49
WOODWARD'S HEALTH AND BEAUTY AIDS—Foaming Bath Oil, 32 fl. oz.; Rubber Gloves; Deodorant or Antiperspirant, 7½ fl. oz.; Hair Spray, 13 fl. oz. ... Your Choice 2 for 1.49
RAPID SHAVE CREAM—King size ... 2 for 1.49
WOODWARD'S SANITARY NAPKINS—60's ... 1.49
BRAND NAME TOOTHPASTE—Colgate, MacLeans, Listerine ... 2 for 1.49
ALADDIN VACUUM BOTTLES—15 oz. capacity ... 1.49
CURAD PLASTIC BANDAGES—100's ... 2 for 1.49
SCHICK or WILKINSON STAINLESS STEEL BLADES—5's ... 5 for 1.49
BAN ULTRA DRY OR ARRID—Deodorant. 6 fl. oz. ... 2 for 1.49
ORBIDENT DENTURE CLEANER—11 oz. Each ... 1.49
SHULTON DESERT FLOWER COLOGNE MIST—2 fl. oz. ... 1.49
OLD SPICE AFTER SHAVE LOTION OR GIFT SET—Your choice. Each ... 1.49

Woodward's Stores (Drugs) Ltd., Main Floor

CAMERA SUPPLIES

MAGIC TOUCH PHOTO ALBUMS—An ideal way to show and store your photographs. Clear plastic protects pictures. Variety of colors available. Each ... 1.49
100 CAPACITY ROUND TRAYS—Holds 100 2"x2" slides. Will fit a number of projectors. Each ... 1.49
COMPACT GADGET BAG—Perfect for that smaller camera. Extra room for additional film and flashbulbs. Each ... 1.49
DUAL 8 SPLICER—For splicing Super 8 or Regular 8 movie film. Complete with sample tapes. Each ... 1.49

Woodward's Cameras, Main Floor

WATCH BRACELETS

EXPANSION BRACELETS—In yellow or white for men, women, girls, boys. No charge for fitting. Each ... 1.49

Woodward's Watch Bracelets, Main Floor

CANDY

Mix or Match: 1 lb. Bensons Brazilnut Toffee, 1 lb. Benson Chocolate Logs or 1 lb. Rowntrees Smarties; Your Choice ... 2 lbs. 1.49
Moirs Pot of Gold Chocolates. 1-lb. box ... 1.49
Salted Cashew Nuts. 1-lb. bag ... 1.49
Smiles 'n Chuckles Turtles—3-oz. box ... 4 for 1.49

FOOD FLOOR

PRODUCE

Imported Red Delicious Apples. 10-lb. bag ... 1.49
California Valencia Oranges. 12-lb. bag ... 1.49
Salad Pack: 2 bunches Green Onions, 2 bunches Radishes, 1 Cucumber, Grade Can. No. 1, 1 Celery, Grade Canada No. 1, 2 Heads Lettuce, Grade Canada No. 1 and 1 tray of Tomatoes ... All for 1.49

BAKERY

1 pkt. of 4 Butterhorns, 1 Choco Crunch Jelly Roll, 1 Date and Nut Loaf, 1 Danish Coffee Loaf, 1 pkt. of 6 Butter Tarts, 1 Coffee Cake Ring, 1 Chocolate Oblong; Your choice of ... 3 for 1.49
1 Whole Cherry Cake, 1 Whole Sultana Cake or 1 Whole Lunch Box Fruit Cake, Your Choice ... 1.49

DAIRY

4 pkgs. of 4-oz. Black Diamond Process Cream Cheese Spreads, 1-lb. pkt. Christies Premium Crackers, salted or unsalted ... All for 1.49

GROCERY

Peek Frean Biscuits, Digestive, Shortcake, Chocolate Chip, Brownie, Nice or Fruit Creams, 12-oz. pkts. ... 6 for 1.49
Puritan Meats: Beef or Irish Stew, Spaghetti and Meatballs or Wieners and Beans, 15 fl. oz. tins. Your Choice ... 5 for 1.49
3 tins Sun Ripe Apple Pie Filler, 19 fl. oz. tin, 2 Melograin Pie Crust, 18-oz. pkt., 1 Woodward's Cheese Slices, 8-oz. pkt. ... All for 1.49
3 tins Berryland Apple Sauce, 1 D.C. Apricots, 2 tins Tri Valley Peaches, 2 tins Woodward's Pears, 14 fl. oz. tins ... 8 tins 1.49
Blue Ribbon Red Label Tea Bags, 100's ... 2 pkts. 1.49

MEAT

2 lbs. Skinless Sausage ... 1.49
1 lb. Hamburger ... 1.49
1 14-oz. pkt. Side Bacon, 1 1-oz. pkt. Sliced Bologna, 1 8-oz. pkt. Chicken Style Loaf ... 1.49
2 8-oz. pkts. Ham Steaks ... 1.49
10 2½-oz. Beef Steakettes ... 1.49

WE RESERVE THE RIGHT TO LIMIT QUANTITIES

Senegal's House of Slaves Now Luring Tourist Dollar

L'ILE DE GOREE, Senegal (AP) — Europeans still pocket profits from the brutal slave trade here, although today's bonanza comes from tourists, not human cargo bound for the New World.

The gloomy House of Slaves, ancient stone dungeons and forts and tiny beaches on this picturesque island and former slave depot attract thousands.

They flock here by ferry-boat from nearby Dakar, the glittering capital of Senegal and onetime cornerstone of the French West African empire.

The irony is that the tourist boom, which includes many black Americans fascinated by their past, mostly profits the non-Africans who run the two hotels and restaurants.

It is a small but telling example of why "Africanization" — the replacing of foreigners by Africans in key jobs and businesses — has become a major and emotional issue for the independent nations of black Africa.

Despite a decade of political freedom, the heady aspirations of African states remain checked by a harsh fact — foreigners still own or run most major commercial ventures.

The continuing foreign control of Africa's resources and economic life angers most African leaders and has stirred several to action.

You can see the problem everywhere — the giant oil corporations in Nigeria, the copper mines of Zambia, the rich iron mines and rubber plantations of Liberia and the growing tourist industry in Senegal.

Businessmen from France and Britain, the major colonial powers, had a head start. But growing numbers of West Germans, Americans, Swedes and other foreigners also help control most of the private sector in Africa, from the huge import-export firms, industrial concerns and banks to hotels, barber shops and "African" boutiques.

West Germans make beer in Togo, Italians are building a railway in Cameroon, Swedes dominate tourism in Gambia and the French and Lebanese run most of the small shops and best restaurants down the West African coast.

One tourist recently in Dahomey said he was horrified to discover that the dozen or so little beach-side stands selling African masks, jewelry and cloth were operated by African youngsters but owned by a Frenchman.

This is what aggravates a sense of inferiority among members of Africa's elite and prompts bitter and continuous complaints by some about "neo-colonialism" and "imperialism."

African governments, under increasing pressure to find jobs for growing numbers of educated but unemployed citizens, are becoming desperate.

"This country is training a revolutionary corps, creating an elite for which there is no place to go," says an educationist in Senegal.

Bank Revival 'Pipedream'

WINNIPEG (CP) — W. E. Shields, appointed liquidator when the Bank of Western Canada was wound up in 1967, says any talk about reactivating the bank is "just a pipe-dream."

Shields, commenting on a report that British International Finance Ltd. of Toronto is seeking the advice of its shareholders, said:

"There is no possibility at all of BIF being able to reactivate the Bank of Western Canada — not even a remote one."

Shields, a Winnipeg accountant, said all $13 million in Westbank assets have been paid out to the shareholders, except for a $25,000 fund that was turned over to the Bank of Canada.

The Bank of Western Canada was formed by BIF and associated companies, but liquidity problems in the group led to the sale of control of Westbank to a Montreal group.

The Montreal group, however, encountered its own liquidity problems and voted for liquidation of Westbank in the fall of 1967, before it got started.

Shields said a final payment to Westbank shareholders was made Nov. 15, 1971, to those who turned in their shares for cancellation. Most shares have come in, including those held by BIF.

"In other words, their shares have been cancelled . . . BIF doesn't have any shares."

Week's Vancouver Trade

VANCOUVER WEEKLY STOCK QUOTES
Distributed by The Canadian Press
Week ending Friday, June 16, 1972

Quotations in cents unless marked $. Odd lot sales marked z. Net change is from last week's close of same lot type.

Stock	Sales	High	Low	Close	Net Ch'ge	1972 High	1972 Low
MINES							
Achron	57500	30	22	24	— 5	151	22
Adanac	29000	64	60	62	+ 1	80	40
Adera	16600	38	36	36	Unch	47	33
Affon	36610	1150	950	1062	+ 12	1550	145
Ajax Re Ltd	11100	10	10	10		18	9½
Alice Lk	11700	26	24	25	— 2	43	19
Alwin	18900	65	55	60	— 5	100	48
Anchor	16000	36	23	25		47	21
Anglo Bo	73100	90	80	90	+ 6	90	67
Ardo	583476	49½	35	47	+ 7	49½	15
Arlngtn	10000	19	16	17	— 1	28	16
Atlas	16050	47	42	45		63	32
Avino	11950	40	38	38	— 1	79	34
Azure	7920	35	25	34	— 1	40	25
Barrier Rf	48000	375	340	345	—20	400	255
Bath N	21900	95	88	93	Unch	165	75
Bmont	30100	12½	12	12	— ½	33	9
Bll Mly	4000	31	28	28	+ 3	31	14
Benson	23200	25	22	23	Unch	57	12
Beth Cop	2400	$20½	20¾	20½		23	18½
B Gulch	15000	30	27	27	— 3	55	25
Blue Star	16500	7	6	6	Unch	9½	6
Boswell	3600	17	15	16	Unch	26	15
Bndry	14100	22	21	21	+ 1	27	15
Bow Rvr	15700	50	45	49		160	31½
Bmeda	31678	125	110	125	+10	125	90
Bmac	12500	40	36	37	— 3	80	35
Brycon	14500	20	15	20	+ 3	58	15
Bullion Mn	249600	105	80	86	— 9	270	67
Buval	5500	33	30	31	— 2	41	29
Celico	25200	28	22	23	— 3	55	14
Calta	101700	84	75	77	+ 2	131	70
Cbrdg	49000	30	20	27	+ 3	68	20
C Brrnca	3000	23	23	23	+ ½	31	17
Canol	10500	49	41	45	— 1	60	24
Car Bell	1000	22	22	22		30	20
Car Gold	8850	95	80	95	+10	145	80
C Moly	1600	22	20	20		32	19
C Cons	500	9	9	9		15	8½
Casino	12700	45	40	40		75	40
Celtic Min	88300	47	37	44	Unch	150	33
Charta	102600	65	60	64	+ 4	65	58
Chatwy	8000	16½	16	16½		32	16
Chrchil	1600	70	64	68		110	64
Clman B	1135	425	410	410		815	400
Col pra	591	50	40	40		89	40
Col Rvr	28260	24	20	22	+ 3	35	15
Comel Ind	110300	900	800	850		900	800
C Ad Asf	2000	10	10	10		15	10
Cons Cst Sl	79375	60	52	52	—13	74	52
C Gem	2375	9	7½	9	— 3	23	6
C Sindrd	126329	24	17	22	+ 3	52	5
C Cinch	7516	12	7	12	Unch	20	7
C Mckny	8400	11	11	11		18	8
C Potash	31000	6	5½	5½		10	2
Cop Gnt	13000	13	11	11	Unch	28	10
Cord Intl	3300	160	130	140	— 5	190	100
Coronet	6100	36	30	31		49	26
Cream	10700	42	40	40	Unch	68	35
Croydn	11000	12	11	11	— ½	20	9½
Cumont	3000	50	49	49	+ 9	50	30
Dankoe	1500	82	65	80		100	55
Dhawk	82810	315	260	275	—45	335	225
Davnport	998302	270	158	185	—18	270	45
Dav Kys	12800	100	93	95	— 6	150	75
Demsy	47900	70	36	70	+34	105	30
Dson Intl	7005	70	62	70	+ 5	158	58
Dol Var	9300	40	38	38		60	30
Dundee	9500	22	21	21	Unch	27	17
Dus Mac	17500	14½	13	14	Unch	30	10
Dynsty	100	$10¼	10¼	10¼		11½	6¾
Eagle R	9500	23	21	22	— 2	69	21
E Metal	4500	10	10	10		15	10
Enex	1000	40	40	40	Unch	64	21
Equat	120700	30	20	25	—1½	164	20
Exeter Mns	56500	24	19	19	— 5	84	17
Falaise	54500	24	18	19	+ 1	37	12
Farwst	4000	6½	6	6½		10	5½
F Nat U	633	17	17	17	Unch	29	13
Flgsine	225450	35	30½	35	+ 3	35	16
F Chan	34100	18½	16	16	— 1	63	15
Frbar	34000	13	11	11	Unch	38	10
Frntier	331400	50	35	47½	+9½	50	16
Giant Ex	414078	43	38	41		49	36
Gibbex	22500	46	40	41	— 4	89	35
Gbritar	18424	930	890	900	—30	960	490
G Gate	206700	92	44	62	+ 7	202	37
Grnduc	1150	375	375	375		525	360
Granit Mtn	203350	36	28	32	—1½	80	15½
G N Pete	25500	83	72	82	+ 9	110	64
Green Egle	8500	38	30	36	+ 8	55	30
Gunn	23300	29	25	27	Unch	44	25
Hart Rvr	40000	23	18	19	— 2	30	16
Hearne	1000	18	18	18	Unch	29	13½
Henrieta	80500	45	36	36	— 9	74	36
Hilnd Lode	294800	34	26	29	— 3	90	16
Hihhawk	280967	37	25	35	+10	37	23
H Chief	32000	15	10½	14	+ 4	19	10
H Merc	41800	50	35	50		78	35
Hind Val	90300	28½	22½	25	— 4	35	21
Hmont	5200	215	190	210	+10	330	175
H B Mtn	2000	9	9	9		15	8
Imp Met	10500	19	17	17		30	15
Inland Cop	22550	41	37	37	Unch	84	20
Intl Born	3600	25	25	25		40	20
Int Tech	2000	105	102	102		127	79
Iskut	31000	25	22	25		25	14
Jackpot	83500	29	25	28	— 1	30	21½
Jason Ex	19000	17	15	15½	+ ½	29	14
Jaye Ex	2000	5	5	5	+ 1	8½	4
Jericho	104300	20	16	19	— 1	21	9
Joy Mining	21400	74	65	69	+ 6	127	50
Kalco	43000	28	20	27	+2½	35	14
Kamad	32400	64	50	51	— 7	85	26
Kelver	59500	24½	20	22	+ 2	40	18½
Kopan	[illegible]	43	38	41	+ 1	70	5½
L Byrns	3500	14	14	14	Unch	23	12¼
Largo	6600	19½	18	19		36	18
Laronge	4300	32	30	32	Unch	114	30
Laura	4000	19½	18	19		29	15
Leemac	462025	150	102	134	— 4	500	45½
Lxnton	96100	62	42	55	— 7	65	22
Lon Prd	26500	12	11	11	— 1	20	9
Long Creek	11500	70	60	60	+ 5	80	50
Lori Explor	4100	42	40	40	Unch	62	20
Lornex	920	865	850	860		1087	775
Mrshal	6500	9¾	9¼	9¾		23	7
Mvrck	4100	34	33	34		44	32
Mrcury	11500	15	10	10	— 2	15	8
Mid West	8500	5½	5	5		10	4
Mrl Mtn	5500	21	19	19	— 2	37	17
Minex	31000	18	16	18	+ 1	50	11
Molmn	142000	17	14½	16	Unch	17	6
Mrseby	1500	20	19	20		38	15
Mt Wash	1000	6	6	6	Unch	10	5
Nadina	4500	90	81	81	—14	130	71
Nat Nkl	6284	18	16	17		31	14
Native	2000	7	7	7	— 3	10	4½
N Cinch	3600	16	12	16	— 1	33	12
N Cronin	2500	6½	6	6	— ½	10	4½
N Nrthcl	39110	56	45½	50	Unch	59	29
N Privtr	22500	16	14	15	+ 1	25	13½
N Taku	105000	36	23	28	—12	62	23
N Terr	23000	10	9	9	— 1	20	8
Newvan	14000	47	34	45	+ 8	106	32
Nkl Hill	6000	16	15	15	— 1	29	14
Nitracell	64000	38	33	36	Unch	43	25
Norcan	14500	11	9	11	+ 3	18	5
Norgld	7000	5	4½	4½		10	2½
Northair	179400	35	26½	31	+ 1	125	23
Nlode	16500	24	20	23	+ 3	24	13
N Pac	272800	192	139	177	+40	192	33
N Homstak	16240	29	21	21		47	19
NW Vent	6000	67	65	65		97	55
Omega	16500	20	19	20	+ 4	24	11
Oro	16400	27	23	24½	—1½	67	23
Pac Asb	3812	163	157	157	+ 2	185	120
Pac Sil	1000	7	6	7		12	5
Parmnl	4000	19	18	18	Unch	30	14
Pthfndr	45600	140	120	131	+11	150	87
Pat Slvr	1000	6	6	6		10	5
Peel	16500	17	15	15	Unch	25	13
Pne Lke	31400	18	16	16	— 1	45	12
Pinncle	45200	52	44	50	+ 7	75	10
Placer	200	$39¾	39¾	39¾		42	25
Plateau Mtl	6700	37	30½	30½	—4½	55	30
Primer	105550	19½	11	16	+5½	22	8
Pyrmid	27500	38	34	37	+ 1	55	31
Qtsino	1000	8½	8½	8½		12	7
Ramid	16500	33	24	33	+ 8	37	20½
Rayore	23200	37	32	32	— 3	52	28
Riviera Ind	8500	28	24	28	+ 3	48	21
Rocket	237300	43	31	35½	—2½	43	25
Rckind	25500	13	10	12	— 1	35	10
Ring Hill	83600	105	65	98	— 2	169	42
Rose Ps	8000	20	18	20	Unch	34	16
R Agsiz	5900	35	30	30	— 6	56	28
Sabina	6900	400	380	390	—10	480	230
Sheba	3000	35	30	30	— 9	79	30
Shld Dev	5700	155	130	140	+10	155	70
Sierra Emp	400	120	120	120		200	120
Slk Prem	1050	11	8	8		18	8
Sirian	15000	7	5½	7	+ 1	11½	4½
Slr Butte	9000	8	7	7	Unch	12	6
Slr City	73000	32	27	29	— 2	32	12
S Chief	1000	28	28	28		48	24
Slrquik	10500	15	14	14	Unch	31	10
Slr Ridge	1000	4½	4½	4½		10	4
S Spring	1800	65	63	65	Unch	80	61
S Sindrd	67860	165	145	146	— 3	165	128
Slr Star	4000	14	13	13		24	8
Slocan	58225	165	150	156	—11	167	75
Sonic Ray	176925	105	75	87	— 3	118	45
S Seas	47300	32	23	30	+ 7	48	20
Spartan	78000	35	32½	35	+2½	37	13
Stall Lak	3000	90	85	85	— 1	130	80
Stanx	21000	23	17½	20	+ 2	40	14
Taseko	193000	27	20	24	Unch	28	17
Tay Rvr	1100	22	22	22		30	18
Texmnt	30000	54	54	54		54	54
Trwest	45800	45	40	42	— 5	54	25
Trans Col	74000	35	25	27	— 7	83	11
Tcon Res	500	28	28	28	+ 1	39	22
Trojan	20066	26	25	25	— 1	41	20
Turismo	8840	30	28	29	+ 2	45	25
U Copper	3800	12	10	11	+ 1	15	7
Val Co	3893	1000	930	1000	Unch	1100	775
Vnanda	1000	4½	4½	4½		9	4
Vnturs	12500	6½	5	6	Unch	10	5
Vestor Ex	5000	68	47	68		80	30
W C Res	3500	6½	6	6	Unch	10	5
W Mines	1900	340	325	335	+10	420	260
Wstind	3500	12½	12	12	Unch	17	8
White Rv	951050	269	166	260	+75	269	27
Ykn Rev	4000	13	10	13		20	10
Znith	34000	50	40	42	— 7	86	30
Warrants and Rights							
Col B w	z8	85	85	85		340	85
Total sales, mines:							12,988,084
59 Advances,		66 Declines,				92 Unchanged	
INDUSTRIALS							
Al Stl A	1200	$6½	6½	6½		7¾	6
Abitibi	125	$9	8¾	8¾		9¼	7¾
Akind 2	100	$11⅞	11⅞	11⅞		11⅞	11⅞
Alcan	400	$20⅛	19⅞	19⅞		22½	18
All Can b	700	230	230	230		300	115
All Can a	300	230	230	230	—40	270	100
Andres	554	$23	18¾	23		23	7¼
Ath Col	1000	195	190	190		220	125
Austin	500	55	55	55		60	39
AM Par	400	360	350	350		360	225
Balco	550	$12⅝	11¾	11¾	— ¾	13½	8½
Baldwin	5300	240	240	240	—10	270	225
Bnk BC	505	$23¾	22¾	22⅞	+ ⅛	27½	22
B Montrl	175	$20⅝	20¼	20¼		22½	18⅝
Bell Cdn B	2000	$51⅝	51⅝	51⅝		52½	51⅝
Bell Pr	2000	$50¼	50¼	50¼		52	50¼
Block	4700	350	335	345	Unch	375	295
BC Pak B	50	$31½	31½	31½		31½	19
BC Sugar	100	$21	21	21	+ ¼	22	15½
BC Tel	1000	$59¾	59¾	59¾		66	59¾
Burr Mtg	3830	325	320	325	+25	325	200
C Allied	100	$7¾	7¾	7¾		9¼	7½
C Jvln	3188	$11	10	10	— 1	11	6⅛
C P	2800	$16⅝	16	16½	+ ½	16⅝	14⅛
Canterra	23000	135	110	110	—25	230	80
Capt Int	8300	$5⅞	5¼	5¼	— ⅜	7½	5⅛
Col Brew	944	350	345	345	Unch	355	330
Comco	z75	$29⅛	29⅛	29⅛		29¾	23⅜
Computx Ct	8300	56	45	56		70	43
Cons Bear	6040	310	290	310	+10	320	220
Cor Ind	1500	225	215	215	—20	250	165
Cor Cr p	3500	200	200	200		220	180
Crstwd	700	150	140	150	+10	200	125
Crush	7000	$20⅜	20⅜	20⅜		20⅜	20⅜
Dawson	2600	$7⅝	7	7⅛		8½	6½
Delta Pr A	10400	175	170	170	Unch	200	130
Delta Hotel	11520	355	335	340	—10	375	230
Doman	2400	$14¾	14¼	14¼	Unch	15¼	9¾
Domion	300	$16½	16	16½		16⅝	15¼
Dunhill Dev	2150	180	170	180		205	170
EDP Ind	21000	40	35	40	Unch	95	30
Field	800	$19	18¾	19		19	13¼
Finning	z100	$19	18¾	18¾		19	12¾
Fst Cty	18020	$12¼	11	12¼	+1¼	12¼	7⅞
Four Ssns	15920	762	737	750	+ 12	775	235
GN Land	1400	105	100	105	+ 5	125	95
G P Ind	4400	270	250	250	—15	325	145
Gregry Ind	4000	300	270	300		300	270
Grouse	1500	200	190	200		260	185
Gulf Oil	100	$32¼	32¼	32¼		32¼	27⅛
H Harv	2400	$8	8	8	Unch	8½	8
Hobrough	2500	410	400	400	—25	475	300
Hys Cda	10150	400	320	380	+80	400	280
Imp Marine	2300	60	55	55		370	40
Imp Oil	z50	$39	39	39		39	29⅞
INat Gas	200	$16½	16½	16½		16⅞	13¼
I Wood	19700	405	350	405	+55	425	310
I Hydro	5600	195	170	185	+20	320	125
Int Land	6324	$6¼	5¾	6	Unch	6¼	5
Intrplx	14100	40	30	38	+ 1	70	30
Intl Visu	9400	175	150	160	—15	370	120
Ionarc	5200	285	265	265	—10	350	130
Kaiser	500	365	360	360	— 5	460	330
K Dyong	1000	110	110	110		200	75
Key Ind	72250	73	55	73	+18	73	23
Kevarn	[illegible]	[illegible]	[illegible]	[illegible]	—25	475	315
Locana	1250	$8	8	8		10½	8
M B	7300	$25	25	25		28⅛	23
Mgdyn	500	70	70	70		135	55
Massey	200	$14½	14½	14½		16¼	12¼
Melton	5700	290	260	290	+25	300	140
mrcntl bnk	11100	$20½	20½	20½		20¾	18⅝
Mercuria	10400	115	105	115	Unch	125	80
Mhwk pr	200	320	310	310		325	200
Mhawk	650	190	175	190		195	86
Murritt Pho	100	$7⅞	7⅞	7⅞		7⅞	7⅞
N Nur	900	200	200	200	+10	290	180
Neonex	20300	$5⅝	5⅛	5⅛	— ⅜	6⅛	4¼
Nornda	100	$39¼	39¼	39¼		39½	34⅛
NW Sprts	1885	$5⅝	5⅝	5½		6⅛	5¼
NWL	2830	340	310	315	— 5	350	220
Ok Helic	2800	$12	11⅞	12	+ ⅛	12	6½
Pace	3300	90	83	85		130	71
PN Gas	1200	380	350	380	+30	405	340
PNG pr	700	$22⅞	20	22⅞	+2⅞	23	19½
PWA	13841	$24	21⅞	23⅞	+1⅞	24	13½
PWA pr A	1070	$48	45	48	+2½	48	32¼
Portcm	1300	110	100	105	— 5	150	68
Potter	1616	360	350	350		380	335
Q Bdcst	900	$8¼	8¼	8¼		9¼	4¾
Reid Lith	250	$12	12	12		13	12
Sartoga	100	495	495	495		500	445
G Spring	4200	280	270	275	Unch	335	235
Stnfrn	2100	490	440	485	+ 55	500	300
Sun A	472	$41¼	40	41		41¼	35½
Thrmo Plex	24800	360	310	315	—60	395	310
Thmas Nat	700	285	285	285	— 5	310	215
Tokar	3965	190	175	190	Unch	275	155
T D Bnk	1600	$30	29⅛	29⅛		33⅝	29½
Trns Amer	13800	100	80	90		100	80
TC Glass	2050	$9½	9½	9½		10⅛	5⅛
Tr Mtn	500	$22½	22½	22½	— ⅛	24½	21¼
Trimac Ltd	60000	$11⅛	11⅛	11⅛		12	11⅛
U Equit	500	225	225	225	Unch	235	195
W Redek	600	310	275	300	Unch	325	250
Wardr	1900	180	170	175	— 5	220	130
W Brod	4000	$15⅝	15⅝	15⅝	+ ⅛	16¼	13⅛
W Realty	100	$8	8	8		9½	6¾
Whon A	18000	$14⅞	14½	14⅞	+ ⅛	16½	13¾
Wdwrd	6700	$28	27¾	27¾		28¾	24¾
Wosks	600	$9¼	9¼	9¼		9¾	7¾
Warrants and Rights							
Block Wt	z50	$6¾	6¾	6¾		7¼	6
Fid wt	900	125	125	125		170	75
Gregry Wt	1500	40	31	40		40	31
Intl Vis A	6000	60	45	55	— 5	260	35
Miln w	4300	175	170	175		190	40
N N wt	z200	40	40	40		75	33
Okan wt	2300	735	675	730	+ 40	750	275
Total sales, industrials:							594,479
25 Advances,		22 Declines,				71 Unchanged	
OILS							
Alaska Ken	21500	104	100	103	+ 2	104	54
Albany Oil	130600	60	39	52	+12	105	38
Alta Coper	24000	40	32	33	— 7	40	32
Alld Rox	1500	70	70	70	— 4	110	58
Blindry	32100	128	106	110	—15	160	91
C Hdgs	62100	150	107	135	+24	150	50
Chapp	238600	46	38	46	+ 1	50	27
Clonial	4100	120	110	110	—10	160	65
Comaplex	53200	180	150	175	+25	220	90
Comrci	3500	9	9	9		15	7
Concept	400	200	200	200		300	125
Coseka Res	13938	175	160	170	— 8	215	140
Coseka A	4000	170	165	170	Unch	200	145
Delta Pet	2000	40	35	40		80	35
Ericrst	2000	8	8	8		14	7
Embsy	25000	49	43	49	+ 7	60	39
Five Star	40500	20	18	19	— 1	25	12
F St Jhn	500	75	75	75	Unch	95	62
Freehld	15700	105	79	100	+15	170	75
Futurty	15000	28	25	26	+ 1	37	20
Gt Reef	600	20	20	20		30	15
Gold W	6000	11	10	10		17	9
Montrey A	178433	32	22	26	— 1	50	20
P R Pete	80332	18	15	17	+1½	21	12
Plains P	18051	23	21	23	+ 1	36	20½
Pondry	14550	123	115	120	+ 5	150	105
Rand	65021	78	70	73	— 4	79	40
S Christi	5800	95	90	95	Unch	170	40
Stampd	15025	95	91	93	— 3	143	77
Sunlite	600	$7¼	7	7		11¼	7
TC Res	737850	77	46	68	+18	77	40
Tc Res	8000	82	80	82		127	80
Vargas	22000	30	25	29	+ 1	65	18
West Ex	17500	11	10	10	— ½	25	10
Wstn Warn	7500	46	40	40		61	40
Whistlr Pet	3500	29	26	26	Unch	40	26
Warrants and Rights							
Cxr Wt A	79600	60	45	50	Unch	111	18
Tex Wt C	14900	56	40	54	+13	56	35
Total sales, oils:							1,965,500
14 Advances,		10 Declines,				14 Unchanged	
INTERIMS							
Abella Res	13000	17	15	15	— 3	69	13
Able Expl	44500	16	12	13	— 2	28	9
Alakon	3000	12	11	11		22	6¼
Alvija	3000	8	8	8		18	7
Amalg	26500	12	9	10	— 2	22	4
Ambas Mns	15500	9	7	9	Unch	23	7
Amber	9000	45	26½	36		58	20
Andex Mns	25000	33	27	27½	—4½	35	17
Anglo Wst	52700	26	21	25	— 2	27	8
Anmar	13000	4½	4	4½		6	3
Arcdia	3500	17½	15	17½	+2½	17½	10
Arjan Pac	5000	100	100	100		185	95
Athena	38000	25	17	21	+ 4	25	8
Babine	24500	29	22	26		31	10
Balfour	43950	62	50	55	— 5	62	45
Belcara	31500	28	20	25½	+5½	33	13
Bon Val	19000	23	19	19	— 6	42	16
Brwstr	4000	21	20	21	+ 6	42	13
Brn Overtn	5000	24	20	24		36	17
Buckeye	25000	31	26	26	— 4	50	15
Cairn Mns	417200	64	45	61		64	45
Calix	12000	4½	4	4½		8	3½
Can Bse	16500	25½	23	25		59	18
Crdwell	5500	15	12	15	Unch	40	12
Carolin	52200	132	108	110	—20	149	20
Centex	41000	19	14	15	— 2	32½	12
Citex	789350	88	65	70	—19	102	5
Coast Int	6050	85	80	80		125	65
Conoco Sil	3000	35	33	35		41	26
Con Altar	62160	85	50	80	+30	85	44
Cons Clevld	7169	20	15	19	+ 1	35	15
Cop Mac Ms	10000	20	17	19	— 1	49	17
Copr Lak	58891	44	37	41½	+ ½	98	20
C Queen	1500	10	10	10		25	8
Darsi	32000	20	13	15	— 3	32	12
David	3000	34	24	34		35	22
Dictator	50500	18	14	17	— 1	97	14
Donna	2500	9	9	9		13	5
Dorchestr	9000	13	11	11	— 1	15	10
Dynam	22750	17	11½	15		60	11
Eagle Bay	67000	54	30	54	+21	68	28
Echo	1500	18	18	18		25	15
Empor	17000	10	8	8	Unch	23	6
Falcon Exp	87500	42	30	32	— 3	73	18
Fawn	6000	8	6½	8	Unch	27	5
Frtn Islnd	27500	72	70	72	+ 2	72	52
Gary	16250	18	12	18	+ 1	31	10
Geoquest	2100	135	135	135		199	135
Geo Star	119250	109	80	90	—10	109	35
G Met	5000	18	15	15	— 4	28	14
Glen Cop	26600	31	23	31	+ 9	31	15
Gnlyon	226250	48	14	45	+30	48	8
Gold River	71600	50	40	50	+10	50	12
Gramara	1000	20	20	20		48	10
Grandora	33000	25	21	24		40	17
Grand Prix	2000	60	60	60	Unch	66	58
Hertz	2500	14	12	14		18	10
Hibernia	3500	14	10	14		18	10
Hilnd Quen	500	35	35	35		78	35
Honda Mng	21500	42	36	40		50	20
Hub	6500	24	23	24		36	20
Hunter	5000	10	10	10	Unch	17	9
Ice Station	1000	22	20	20	— 2	34	16
Juniper	30500	53	45½	46	— 5	75	12
Kaza	3000	22	20	22		23	20
Kelglen	3000	14	12	14		25	9½
Kismet Mn	16500	26	20	26		60	17
Komo	4000	15	13	15		21	7
Lewes	5000	13	11	11	— 3	24	9
Listen Eye	2000	40	35	35	+ 8	[illegible]	30
L Valley	6500	10	9	9	Unch	15	9
L Strike	3000	28	25	25	— 3	35	16
Marlex	5000	20	19½	19½		42	15
Maxwell	10000	80	75	77	+ 7	80	69
Meteor	597000	32	12	17		32	4½
Mollie	19000	12	11	11	Unch	22	7
Montana	28900	22	19	20	— 2	22	13
Mrcco	7500	10	8	8		15	6
Mt Hyland	5500	22	16	22	+ 7	38	12
Nisson	20500	175	145	175	+15	295	20½
Nstar	1500	50	50	50		56	50
Pac Nthn	15000	13	10½	12	— 1	13	7
Panther Mn	2000	24	23	23		35	20
Pytte	3000	10	8	10		24	8
Prism Res	162050	60	45	53	+ 3	60	28
QC Expl	46500	35	20	22	—14	40	20
Radiation	3260	925	845	920	+ 25	1050	355
Rackla	63500	35	20	30	— 3	96	8
Rchwd	600	140	125	125	+15	330	110
Rimrck	1500	42	42	42	— 3	50	25
Robert Mns	2000	43	40	43		60	40
Rokon Mns	36500	29	23	29	+ 2	51	20
S Jacinto	14000	26	20	22	— 5	31	5
Shasta	368000	46	32½	38		90	30
Simnac	500	30	30	30	Unch	40	21
Skat Res	13200	100	80	90	— 6	108	61
Solomn	22800	40	30	32	— 8	195	20
SPA	4000	12	10½	10½	—1½	23	10
Spectro	71500	35	30	34	+ 2	35	13½
Stellak	308000	25	15	17	+ 3	25	9
Sunrise	76500	16	13	14	— 1	16	5
Swim LK	7000	23	20	20	— 4	33	11
Tan Expl	7000	24	21	23	+ 3	46	15
Teknol	10500	27	24	25	— 3	49	20
Texal Dev	34900	47	45	47	Unch	66	20
Thundr Val	63000	100	53	95	+43	100	38
Tyee	22000	35	31	33	— 3	50	15
Univex	3000	57	50	50		73	39
Victor Mng	35700	15	12	13½	+ 1	17	8
Whipsw	8500	13	11	13		17½	10
Yreka	2100	12	10	10		28	10
Total sales, inter:							4,932,980
26 Advances,		35 Declines,				50 Unchanged	
TOTAL VOLUME THIS WEEK							20,481,043

ORV COULTER
COULTER & ASSOCIATES CONSTRUCTION LTD. is pleased to announce the formation of this company, and the appointment of ORV COULTER as General Manager.
Orv joins this company with 14 years of background in all types of construction.
386-1636 — 2912 Quesnel

WILL BUILD FOR REALTOR
METCHOSIN RD. / LAGOON RD.
Jim Brownlee 385-8481
Swinerton, Stewart Clark, Ltd.

TOWNHOUSES
GORDON HEIGHTS
$1150 DOWN
Shelbourne Street and Feltham Road
OPEN MON. TO FRI. 2:30 - 4:30 7 - 9:00
SATURDAY 1 - 5
JUST LIKE A HOUSE
From $22,900
CITY TRUST 383-4141

ASSISTANT DEPUTY MINISTER
DEPARTMENT OF LABOUR
VICTORIA. To assist in all matters of administration and policy, including recommendations concerning matters referred to the Labour Relations Board, Human Rights Commission, and the Board of Industrial Relations. Requires extensive experience in work allied to employer-employee relationships and industrial relations; and an excellent knowledge of labour legislation of this Province. $22,320. COMPETITION NO. 72:795 Obtain applications from the CIVIL SERVICE COMMISSION OF BRITISH COLUMBIA, 544 Michigan Street, VICTORIA, and return by June 28, 1972.

NATIONAL BREWING COMPANY
Requires a Sales Representative for The Nanaimo Area.
Starting salary in excess of $700 plus company car and above average fringe benefits. This position will appeal to a young aggressive man possessing a University education or equivalent with 2 or 3 years sales experience. Reply in writing to
VICTORIA PRESS, BOX 593
stating age, employment experience and education.

C.J. McDOWELL LTD.
C.J. Mc LTD.
CHEVRON HEATING FUELS
C.J. Mc LTD.
C.J. McDOWELL LTD.
911 Fort St. 383-4138

PHARMACIST
Required immediately by leading pharmaceutical firm — Graduate Pharmacist to train to assume management position. Recent graduate preferred. No Sundays or Holidays. Top wages. Reply with resume to
VICTORIA PRESS BOX 573

PROVINCE OF BRITISH COLUMBIA
DEPARTMENT SOLICITOR Department of Attorney-General, Victoria. To give advice on administration of Acts, contracts and agreements, and to draft proposed new lesiglation for the Water Resources Service. Requires membership in the Law Society of British Columbia and extensive experience in legal matters of all kinds, including ten years in legal work relevant to the administration of Laws. $1,370 - $1,585. COMPETITION NO. 72:676A.
SOLICITOR, Vancouver, Public Trustee's Office, Department of Attorney-General. To advise and assist on matters relevant to the "Administration" and "Patients Estates" acts and to effect settlements persuant to the "Infants" and "Motor-Vehicle" Acts. Requires membership in good standing with the Law Society of British Columbia. $919 - $1,370. COMPETITION NO. 72:750.
ADMINISTRATION OFFICER, Department of Municipal Affairs, Financial Management Branch, Victoria. To review Regional District Municipal or other budgets; to liaise with local governments; to represent the Department on Technical Planning Committees. $885 - $1,070. Applicants preferably should possess a C.G.A. or R.I.A. degree, or membership in the Chartered Institute of Secretaries; broad administrative experience pertaining to financial or administrative procedures, preferably in a municipal setting. COMPETITION NO. 72:623. Obtain applications from the CIVIL SERVICE COMMISSION OF BRITISH COLUMBIA, 544 Michigan Street, Victoria, and return by June 28, 1972.

205-10 JONES BLDG.—723 FORT ST.
CREDIT BUREAU OF VICTORIA LTD.
385-3311
• World wide credit and personnel reporting.
• "COLLECTRITE" accounts recovery service.
• Member of Associated Credit Bureaus of Canada.
• Associated Credit Bureaus of America.
Established 1911

GENERAL INSURANCE
Commercial Property
P.R. BROWN & SONS. LIMITED
"Total Property Services"
762 FORT ST. 385-3435

SIDNEY ZONED INDUSTRIAL
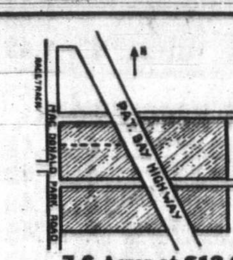

7.6 Acres at $12,000 per acre
6.1 Acres at $11,000 per acre
Excellent access and Highway Frontage.
Sewer, Water, and Power.
656-4000 K. DROST 656-2827
SAANICH PENINSULA PROPERTIES LTD.
SIDNEY, B.C.

TEN MILE POINT
4 Bedrooms, 2 Baths, Den, Family Room, Games Room, Utility, Workshop, plus ½ acre of seclusion.
By Owner $48,000
2777 BENSON PLACE 477-1603

LAWYERS AND INSURANCE CO'S
Please note
ACCIDENT INVESTIGATIONS AND CONSULTANT
Cliff Green 479-4928

UPLANDS

Prestige home offering maximum convenience for family living and entertaining. Built on a through hall plan, the main floor consists of a 18x26 living room with Italian marble fireplace, 13x16 dining room. Spacious kitchen with breakfast nook. 4 bedrooms, the master ensuite, plus a large dressing room, 14x15 rec room with brick fireplace, 5th bedroom and bath, laundry room, double drive-in garage. The grounds are a beauty to behold offering complete back yard privacy plus a 30x36 filtered and heated swimming pool.
FOR SALE Royal Trust "THE SIGN THAT SELLS"
$89,500
To View Call
CHES HAYS or BRUCE McILROY
384-8001 Royal Trust Co.

TWO NEW HOUSES
AT
1704 and 1710 CARRICK STREET
(Off Richmond Road)
Two bedrooms, full basement. Fenced and landscaped. Full price $25,000 each. Phone 385-0665.
VISCOUNT CONSTRUCTION LTD.

FIRST MORTGAGES
Earning 12% monthly
$500,000 required $5,000 minimum
M & I RESOURCES LTD.
Phone 383-9417

location is very important to a lot of people. that's one of the reasons we've built our houses in gordon head. within three blocks we have a public school, a junior secondary, a secondary school and the university of victoria. that's a lot of education. but we believe in higher education, no matter what level. be a believer, turn one of your extra bedrooms into a study.
the village park $2000 DOWN
phone 477-5200
3987 gordon head road
1 block north of mckenzie

DENTISTS
"BRIDGE" the "GAP"
GET YOUR "TEETH" INTO THIS!
Hang your "Plaque" in your own offices. Investigate the current potential and future investment of this commercial zoned property, ideal for business block.
D F Hanley Agencies Ltd.
For details call
A. M. CHANDLER
388-4294

SOUTH OAK BAY
SEVEN-ROOM TUDOR STYLE HOME
CLOSE TO BEACH DRIVE
FOR SALE Royal Trust "THE SIGN THAT SELLS"

A WAY OF LIVING FOR A FAMILY!
Over 1900 square feet with 4-bedrooms. Immaculately kept and tastefully decorated. A pleasure to show. Fruit trees and an attached greenhouse. View with
John Morry 592-9770 or 384-8001
Royal Trust Company

MARKET COURT TOWNHOUSES
LOCATED ON
MARKET ST. (Off Quadra)
OPEN HOUSE
TUES., WED. THURS., FRI. 7 to 9 p.m.
SAT. and SUN. 2 to 5 p.m.
See these well-finished and attractive 2- and 3-bedroom homes, some with fully enclosed patios, situated in a pleasantly landscaped setting, located close to Parks, Schools, Shopping.
PRICES RANGE FROM $18,400 TO $20,000
AS LITTLE AS $1000 DOWN
Kreiger, Stricker & Co. Ltd.
383-1542

BUSINESS TOPICS

Camosun Role 'Nicely Underway'

By GEORGE GIBSON
Colonist Business Editor

The first paragraph of the statement of philosophy adopted by the College Council on the founding of Camosun College reads as follows:

"The College should meet the needs of the community it serves. Its emphasis should be pragmatic and its success judged by the employment of its graduates; by the placement of graduates in other post esecondary institutions; and by the service it offers to the community by enrichment, both social and cultural."

That statement was used as a sort of yardstick this week in an interview with Lorne Thompson, director of business programs, at Camosun. He was asked to review accomplishments to date by his department and explain what contribution any graduates can make now and in future.

"We're about a year away from any major target, I would guess," said Thompson, explaining that the program is just nicely under way.

The first class has just graduated. They were a group of 28 females who took a one-year course in secretarial science. Of the group, all 26 who wanted jobs got them. The other two opted for a non-working summer, Thompson said.

The other part of the first phase is a two-year business administration course and 36 students will proceed to the second year in September.

Also starting in the fall will be the College's third course, called financial receptionist training.

Predicted enrolment for the three classes is 20 in financial reception, 54 in secretarial science and 120 first-year business administration.

The financial, or bank, reception course, said Thompson, takes into account the changing methods in financial institutions. In other words, students will be taught more than just how to be a bank teller.

The secretarial science course encompasses courses designed to be a first step in producing an executive secretary.

"The broadened training doesn't mean that a girl will be able to shift from college right into a high-priced executive secretary's job, but it will give her an advantage over the student just out of high school," Thompson said.

The toughest course, the one with the most headaches for both faculty and students, is the business administration one.

It's tough because it has to be.

"This is a place with all kinds of service industries," said Thompson. "The kind of graduate we can turn out will be ideally suited to small businesses."

"What would be better suited for a small company than a business administration grad who has a good background in accountancy even if he doesn't have his C.A.? At least they should be able to afford him," Thompson said.

All the students who sign up for the business administration course take the same first-year pattern then take one of four options the second year: accounting, financial management, marketing or business management. The first group, when trained, should be able to perform functions of accounting technicians or audit clerks.

The financial management student would be best suited for employment in banks, trust companies, insurance and real estate firms.

The marketing grads go into wholesaling, retailing, salesmanship and public relations or advertising.

The business management graduate could be fitted into purchasing departments or manufacturing - type organizations.

Credits earned in accountancy and economics are transferrable to UBC or Simon Fraser if the student decides to proceed into higher education.

Thompson feels that this community should be able to absorb about 90 per cent of all his graduates.

He will introduce a measure of practical experience this coming term with the takeover of the bookstore at the College.

The College has hired a secretary and manager and students will be paid for assistvolve such things as marketing in the store.

The class projects will ining and purchasing for the store, as well as auditing the books.

Thompson, who came to Victoria last year with the opening of the college, held down a similar position before coming here at the Institute of administration during the members in secretarial Technology in Edmonton.

He has had two faculty members in secretarial science and four in business first year but is adding four more members for the coming year.

"Besides those people, we have part-time lecturers who are part of the Victoria business community. They make a real contribution in their limited time here as they know what's going on downtown and have been a great guiding force for the students," Thompson said.

"Remember, we're not a job placement agency. But we get plenty of phone calls from business firms who are interested in what we can turn out," he concluded.

Weather No Hazard In Buried Arcade

MONTREAL (UPI) — When Montrealers want to shop, dine, see a movie, catch a train, take a Turkish bath, or escape the weather, they go underground.

The city's vast multilevel suberranean complex extending over 40 acres under the downtown area, offers all the facilities of outdoor buildings, but few of the problems.

In fact, a Montreal resident could live quite comfortably for years below ground without ever venturing outside.

Fierce Winters

In a city known for its fierce winters, where temperatures sometimes drop to minus 20, some residents do almost that. The underground arcade is connected by walkways and subway service with office and apartment buildings, major department stores, hotels, bus and train terminals.

To architects and city planners, however, the "city beneath the city" is not just a convenience but a model for future metropolitan living.

In addition to offering a climate controlled environment, the complex has provided a haven for pedestrians and offered an alternatipe to urban sprawl. By building down instead of out, planners have provided an easily accessible commercial complex — the city's answer to the suburban shopping centre.

"It really evolved into a subterranean city," explained Jean Villemur, superintendent of physical planning in Montreal's housing and planning department.

"When the city decided to build the subway, in 1962-63, it created the need for underground connections. The subway really started the ball rolling. But we didn't know at the outset how far it would extend."

Complex Linked

The first link was made in 1962 when it was decided to join the 42-storey cruciform tower of Place Ville Marie, which already had an underground shopping mall, with the Canadian National Railway station and the Queen Elizabeth Hotel across the street.

Other buildings in Place Ville Marie complex were subsequently linked to the station, which was, in turn, linked to Place Bonaventure which houses antiques, exhibition halls and the Bonaventure Hotel.

Another underground link was then established to the Chateau Champlain Hotel, the Windsor railway station and the Place du Canada office building.

Today, the intra-city complex houses more than 200 shops, 36 restaurants, four movie theatres and connects four hotels via the underground. Services available range from grocery stores to exclusive boutiques and a Turkish bath.

Detailed Maps

The whole undground system has become so massive that a special "guide to the Montreal underground" has been published, with detailed maps of the various areas.

The subway lines which bracket the downtown area bring an estimated 500,000 persons into the core each working day, and most pass throug hthe shopping prominades on their way to work.

An estimated 5,000 persons alone use the underground walkway from the Canadian National station to Place Ville Maria each weekday morning, bypassing the busy traffic on Dorchester Boulevard above.

Ready Market

Shopowners in the complex are very satisfied with their easily accessible location and ready market, according to Ian Coutts, vice president of corporate relations for Trizec Corp., which owns the Place Ville Marie shopping promenade and manages all areas except the hotel in Place Bonaventure.

Occupancy turnover among the stores is very low, Coutts said, and "if someone moves out, the space is always filled immediately. We have continuing streams of requests for space that carry on year after year."

Future Safe

As for the futures, Coutts said the intra-city complex "most definitely will expand as other complexes or developments are built near the boundaries of the present intra-city, thus allowing connections."

The complex has been "inundated with architects, engineers and city planners from around the world," Coutts said. "They want to learn from our experience and adapt it to their own projects."

The only real complaint has come from firemen. During a fire last summer which damaged several stores below Place Ville Marie, the smoke remained trapped underground, thwarting firemen as they groped to the scene of the blaze.

Smoke Problem

At the same time, the water from their fire hoses poured downward through the concourse to the railway station, forcing the railway to sideline its electric locomotives for fear of short circuits.

Villemuir, however, feels that "smoke is always a problem in any building. I wouldn't say it was more dangerous underground, and the complex has been designed so that fire hydrants are nearby."

The only danger Villemur does see in underground living is that "we may forget what the sky looks like."

Future construction, he suggests, should include a series of aerial footbridges linking major downtown sites to provide a "more balanced system" of indoor and outdoor living."

Air Canada Flying High

MONTREAL (CP) — Air Canada reports an 86-per-cent increase in transatlantic passenger travel during May compared with the same period last year, and Guy Gauvereau, the airline's sales manager, says "it's fantastic."

Bids Received To Raise Tug

VANCOUVER (CP) — The cost of raising the sunken tug Haro Straits will be about $110,000, a transport department official said Thursday. Herbert Buchanan, director of marine services for the Pacific region, made the estimate after announcing that four companies have placed bids on the job of bringing up the tug which sank with all five men aboard Feb. 26.

WANTED
450 Case Loader and Hoe OPERATOR
Applications from qualified operators only will be considered.
MUTUAL EQUIPMENT RENTALS LTD.
386-6155

SPECTACULAR VIEW
SEA—MT. BAKER—OLYMPICS
Exceptionally charming home with superb view. Living room, family room, master bedroom, guest room have their private sundeck. The children have their own quarters. Two ½ bathrooms. Separate dining room. Artistically designed recreation room with bar and red brick fireplace.
For quick sale—Reduced to
$49,850
W. G. MOORE
Res., 658-8681 Office, 477-1841
BLOCK BROS. REALTY

Trade your Home!
and live the quiet life close to the throb of the city
in a condominium with
Wide wrap-around balconies :: Elevator
Sun Roof :: Bright window in each kitchen
Quiet street close to all :: Sound proofed
Controlled entrance :: Lockers :: Sauna
Fridge with freezer :: Laundry
Only 4 large 2-Bedroom Suites per Floor
Open to View
Saturday and Sunday 1:30 to 4:30 p.m.
Phone 385-5911 — 598-1208
The GLEN ALDEN
ORMOND AT VIEW STREETS

CONDOMINIUM BUYERS
ARE YOU LOOKING FOR:
—Tremendous Size Suites 1333-1577 sq. ft.
—Full Entrance Halls, Double Doors, etc.
—Separate Dining Rooms.
—Finest Quality Finishing.
—Prestige, yet Convenient Location.
VIEW
DEAN HOUSE
1875 Lansdowne Road
OPEN 1 - 5 P.M. 7 - 9 P.M. WEEKDAYS
BLOCK BROS. REALTY

dunhill

J. DAHLBERG

Mr. W.K. Paulus, President of Dunhill Development Corporation Ltd., announces the appointment of Mr. Jerry Dahlberg to the position of Vice-President, Marketing.

Mr. Dahlberg has been associated with the Canadian housing industry for the last 18 years, and has been involved in the creation of many significant housing projects and communities. He was most recently Vice-President, Marketing, of a national real estate development company.

Dunhill Development Corporation Ltd., a public company, combines the activities, assets and management of its predecessors: United Provincial Investments Ltd., Dunhill Developments and W.K.P. Construction Ltd., and is one of the largest and most diversified real estate development companies in British Columbia. The company is active in land development and construction of single family homes, condominiums and multi-storey commercial development, and offers a complete real estate and property management service.

Dunhill Development Corporation Ltd.
144 West Sixteenth Street
North Vancouver, B.C.

IF YOU'RE GOING TO
LEASE LEASE
THE CORNELL WAY
FROM
CHEVY VEGA TO CADILLAC AND CHEVY TRUCKS
See
TONY McMANUS
CORNELL
3050 DOUGLAS 385-5777

OPEN HOUSE 1-4 SUNDAY
3281 LINWOOD AVENUE
(One Block off Quadra Street at Tolmie Avenue)
Linwood Avenue Townhouses at their best. Only TWO units left. $21,300 - $22,300. Three large bedrooms, wall-to-wall, shag carpeting, 1½ bathrooms, oil heat, 2 car parking, fully landscaped, fenced in back yards, cloor-to-ceiling rock fireplaces. Come and compare. Trades accepted. Phone 385-0665.

W. L. BURT, C.A., and T. A. COOK, C.A.
the partners of
COOK BURT & CO.
Chartered Accountants
VANCOUVER - VICTORIA - PENTICTON
are pleased to announce the admission to partnership of
G. L. Courtice, C.A. T. M. McMullen, C.A.
P. N. Geer, C.A. D. L. Rowa, C.A.
K. H. Armstrong, C.A. A. V. Westcott, C.A.

COST ACCOUNTANT
Local construction company requires a 3rd, or 4th year RIA or CGA student with experience in construstion costing. Ability to handle a complete set of books and financial statements is essential. This is a permanent position for the right person. Salary commensurate with experience and ability.
All replies will be acknowedged and held in strict confidence. Applications must include details of experience, education, marital status and salary expected. Our staff is aware of this advertisement.
VICTORIA PRESS, BOX 594

CORNELL APPOINTMENT

DICK NOBLE
Jack Bond is pleased to announce the appointment of Dick Noble as Manager of Cornell Motors Used Car and Truck Department.
Dick has 20 years experience in all phases of the automotive industry. He would like to extend a personal invitation to his many friends to visit him at his new location. Come in and examine the large stock of dependable automobiles and trucks now available.
"Putting You First Keeps Us First"
CORNELL
3050 DOUGLAS

THERE HAS NEVER BEEN A BETTER TIME TO INVEST IN A "CONDOMINIUM SUITE" IN VICTORIA
HERE'S WHY:
—The Replacement Costs of Land and Building Are Going Up and Up.
—The Average Condominium Unit We Have Sold Has Appreciated 5% Per Year Over the Past Two Years.
—Rents Are Continually Increasing.
NOW'S THE TIME TO BEAT THE CONSTRUCTION COST RISE
—We Have Suites For Sale from $13,600 to $43,500.
—Monthly Assessments from $22.50.
DOWN PAYMENTS AS LOW AS $1,500.
Sole agents for
360 Dallas Rd. — "360 Dallas"
415 Linden Ave. — "Fairlyn"
2095 Oak Bay Ave. — "Marquee Court"
190 Gorge Rd. W. — "Willow Court"
For viewing time and further information see Classified or please call—

Don Whyte

592-2407
WHYTE & GOWER
Oak Bay Properties Ltd.
2227 Oak Bay Avenue

Alec Gower

LOCKOUT SETTLED
and it's back to
BUSINESS AS USUAL
UNIVERSAL SHEET METAL LTD.
Now able to serve our customers more efficiently from our new premises. Handling all your tar and gravel roofing needs and all types of sheet metal work.
Ralph and Earl Cairns
Invite You to Visit
Their New Plant
506 ESQUIMALT ROAD
(at Russell Street)
AMPLE CUSTOMER PARKING 383-1615 383-8300

INDUSTRIAL PLASTIC INJECTION MOLDINGS
Designed and produced or bring in your own design. Let us give you an estimate on production. We can save you money. Our large machine allows us to assure you of excellent quality and rapid delivery. Call Mr. Sipos.
VICTORIA PLASTICS
144 ST. LAWRENCE
385-7654
Evenings 385-6087

Faircliff
CONDOMINIUMS
OPEN HOUSE
DAILY, 12-8 SUNDAY, 12-5
1433 Faircliff Lane off Fairfield Rd.
385-8822
DAWSON developments limited

PROVINCIAL COURT

Bail Set For Two Victorians

Bail was set at $750 each for two Victoria men when they appeared in Sidney Provincial Court Saturday morning charged jointly with possession of marijuana and hashis for purposes of trafficking.

Judge D. G. Ashby set the amount for Glen Ernest Drew, 27, of 2524 Roseberry and Gary Richard Redman, 18, of 1852 Fern.

Sidney RCMP said the charge involved two kilograms (about 4.4 pounds) of a substance believed to be marijuana and about a pound of a substance believed to be hashish found in a search of a vehicle at the B.C. Ferries terminal at Swartz Bay Friday evening.

The two men were remanded without plea until June 26.

A 22-year-old Esquimalt man, who had 51 capsules of MDA in his shirt pocket when he was checked by police, pleaded guilty to a charge of possession of the drug for the purpose of trafficking when he appeared in Victoria Provincial Court Saturday morning.

Judge E. F. N. Robinson remanded the man, Terry Alexander Mullaney of 903 Esquimalt Road, in custody until June 29 for sentence pending a pre-sentence report.

A Saanich police officer now attached to the RCMP drug squad told court that police had checked Mullaney at his home about 11:15 p.m. Friday and had found the MDA which Mullaney had admitted was his.

Another man, Jack Stewart Brown, 22, of 1476 Gladstone, pleaded guilty to a charge of possession of MDA and was also remanded in custody for pre-sentence report and sentence.

Court was told the charge involved one capsule of the drug found when Brown was searched about 12:10 a.m. Saturday at the rear of 903 Esquimalt Road.

Two other men were also charged with possession of MDA in Esquimalt Friday. They pleaded not guilty and were remanded until Monday to set a day for trial.

□

David Michael Gordon Pellerin, 17, of 3103 Metchosin Road, was fined a total of $600 after he pleaded guilty to a two-count Colwood charge of driving without insurance and driving with a blood-alcohol reading of more than .08 per cent.

Robinson fined Pellerin $250 for driving without insurance and $350 on the other offence.

□

Andre Joseph Pombert, 43, was remanded until Monday for plea on a charge of being unlawfully at large from the William Head minimum security prison in Metchosin. The charge was dated March 20.

Pombert left the William Head institution on a weekend pass March 17 and failed to return on schedule two days later. He was reported to have been picked up in Vancouver the weekend of May 13-14.

He was sentenced April 19, 1968, in Vancouver to nine years for a bank holdup and had been due for release March 19, 1975.

New Bullets For Police

NEW YORK (AP) — The police department has disclosed it is issuing new bullets to policemen — a flat-tipped type known as a "semi-wadcutter" which officials say is less likely to ricochet in crowded city conditions. The new bullets, officials said, also are more efficient in "anti-personnel" work because they tend to punch through bone rather than bounce off it.

Sports Enthusiast Dies at 58

Arthur Edwards, 1723 Denman, sports enthusiast and long-time employee of Victoria Press Ltd., died Friday. He was 58.

President of the Stuffy McGinnis Hockey League since it was first organized in 1965, Edwards was also president of the Industrial Softball League.

In 1959 he joined the maintenance department of Victoria Press. He was active in Victoria Newspaper Guild, Local 223, serving as shop steward and director with the union.

He is survived by his wife, Lillian, two sons, Ron and Allan, both of Victoria; and two daughters, Mrs. Sylvia West of Penticton and Mrs. Kathleen Selesky of Dartmouth, N.S.

Funeral arrangements are being handled by First Memorial Services Ltd.

No Sabotage In Air Crash

TOKYO (Reuter) — Japanese police said today they have found no indication of sabotage in Wednesday's crash of a Japan Airlines DC-8 aircraft near New Delhi, which killed 84.

Mexico, U.S. Sign Pact

KEY BISCAYNE, Fla. (AP) — The United States and Mexico announced Saturday agreement on measures to reduce salt pollution in the Colorado River and to combat illicit narcotics traffic.

GORDON HEAD

1816 SAN PEDRO

Cosy little home, newlyweds or retired couple who love gardening. Secluded, lawn, shrubs, fruit trees. Large lot (94x100), 2 bedrooms, oil heat, fireplace, utility room. No basement. Enclosed sunporch, back verandah. Lot without house worth at least $10,000. Suggest your own terms to the owner. 384-8858.

Price $24,500

REGIONAL DIRECTOR

Required to Manage and Supervise Sales Teams. Full training provided by company. Age no barrier. HOWEVER ambition and willingness to learn essential. For appointment phone 385-0737 or forward resume to No. 22 — 440 Simcoe Street.

ANNOUNCEMENT

By

Brandon's Antique Gallery

In conjunction with the World Famous Collection of Antique and Estate Jewelry

NOW an exquisite selection of Diamonds, Rubies, Emeralds, Sapphires, Opals, Gold Jewelry, Rings, Diamond Sets, Jade, at LOW, LOW Prices.

Also a selection of objects of art of Russian, French, English, Italian and Chinese heirlooms.

Rene Lalique, Karl Faberge, Baccarat and Tiffany Antique Watches,—Antique Repeater Clocks and Watches

To see our beautiful collection is a thrill long remembered.

Brandon's Antique Gallery

731 FORT ST. 385-0623

Formerly Canadian Bank of Commerce Building

Silver Threads' Almanac

SIDNEY

Monday 9 a.m. — centre open; 1 p.m. — conversational French.

Tuesday 9 a.m. — centre open; 10 a.m. — Serenaders' practice; 1 p.m. — painting; 1:30 p.m. — progressive whist.

Wednesday 9 a.m. — centre open; 10:30 a.m. — Mah Jong; noon — hot dinner; 2 p.m. — films.

Thursday 9 a.m. — centre open; 10 a.m. — liquid embroidery; 1:15 p.m. — bridge club.

Friday 9 a.m. — centre open; 2 p.m. — jacko; 7 p.m. — evening cards.

ESQUIMALT

Monday 1:30 p.m. — alley bowling, carpet bowling.

Tuesday 10 a.m. — quilting; 12 noon — hot lunch; 1:30 p.m. — carpet bowling, cards.

Wednesday 1 p.m. — whist drive; 3 p.m. — visit by Duncan OAPs'

Thursday — bus trip; 10 a.m. — drop-in.

Friday 10 a.m. — quilting, carpet bowling.

SAANICH

Monday 9:30 a.m. — billiards, shuffleboard, drop-in; 1:30 p.m. — bridge.

Tuesday 9:30 a.m. — carpet bowling, drop-in; 1:30 p.m. — progressive whist, chess club.

Wednesday 9:30 a.m. — drop-in, horseshoe pitching; 1:30 p.m. — drop-in; 7:30 p.m. — dance.

Thursday 9 a.m. — bus trip, drop-in, carpet bowling; 1:30 p.m. — carpet bowling, stamp club.

Friday 9:30 a.m. — drop-in; 1:30 p.m. — jacko, billiards, drop-in; 7:30 p.m. — progressive whist.

Ban Lifted

WASHINGTON (AP) — After years of delay, the Federal Communications Commission has lifted its ban on domestic communications satellites for the U.S.

SOUTH OAK BAY PRIVACY — SEAVIEW

Substantial and graceful, this bountiful family home enjoys maximum seclusion in a prime residential area away from the rush of traffic yet close to the mainstream. Four bedrooms, separate dining room, separate den with fireplace, large living room with fireplace, two full bathrooms, two secluded patios and distant seaview are some of the features. Investigate this one at $62,900 with terms.

GEORGE BLACKBURN 386-2111

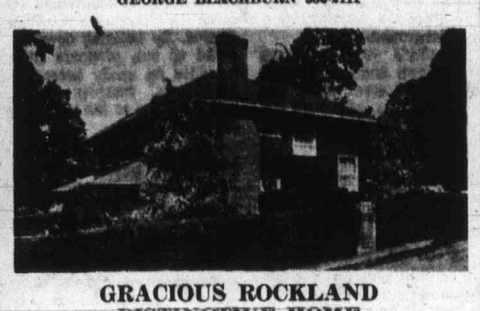

GRACIOUS ROCKLAND DISTINCTIVE HOME

A vibrant, living, breathing family home in which to raise a family in the secure embrace of traditional English comfort. Secluded by high hedges and set in a lovely small garden with terrace and wishing well, close to Government House. There are four large airy bedrooms, three bathrooms, elegant living room, ample dining room, private den, handsome reception hall — all in an eminently practicable layout. The entire decor creates an atmosphere of dainty charm and exquisite cheerfulness. Well worth $58,900 with terms to suit. For full details without obligation, phone

GEORGE BLACKBURN, 386-2111

MONTREAL TRUST

We Know What You Like

and we've got it for you. that little something that gives your club, office or organization more. our joy comes in a floating package. your group can charter your fun any day of the week, fish for kings of the deep, cruise, picnic on an island, or just relax and enjoy our free coffee. bring something new to your group. even our rates are a pleasure. charter the m.v. lakewood. we'd love to share it with you. call us anytime. 598-3366. oak bay marina.

ASK

COMPLETE NEW SUBDIVISION

FULTON ROAD, HAIDA DRIVE, AND BATIK PLACE

SIXTEEN NEW FAMILY HOMES NEAR COLWOOD

OPENS SUNDAY, JUNE 18

11 A.M. - 5 P.M.

price range is $25,200 - $32,400

all sales are direct from builder to homeowner

these homes feature

- —3 bedrooms
- —1 and 2 bathrooms
- —spacious kitchens
- —shag carpets and oak floors
- —feature walls in each house
- —8¾% financing
- —taxes from $350 gross
- —individual planning
- —treed and landscaped
- —quiet cul de sac

one year full guarantee

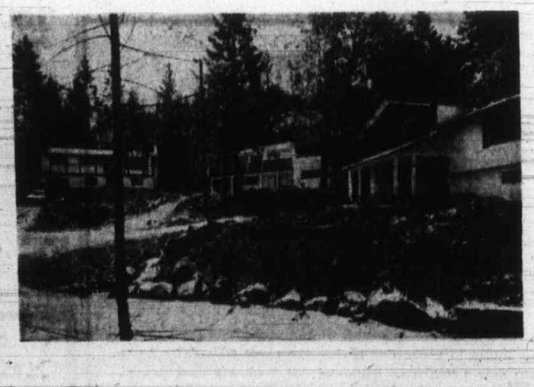

DIRECTIONS

Take Colwood turnoff from highway no. 1. Proceed along Sooke Road to ½ mile past Metchosin corner. Turn left on Fulton Road at our "Open House" sign.

please telephone 388-9597 or 656-1162

E

homes and construction ltd.

New Forest Head

Dr. G. T. Silver, 3741 Carey, Saanich, has been appointed director of the Northern Forest Research Centres, it was announced Friday by Dr. G. P. Thomas, director-general of the Canadian Forestry Service.

Thomas said in a news release that Silver succeeds M. H. Drinkwater, now director of the Pacific Forest Research Centre at Victoria.

Silver, associate director of the west coast facility for seven years, is in charge of the federal government's forestry research in Manitoba, Saskatchewan, Alberta and the Yukon and Northwest Territories.

Red Carpet Service Since 1919

Williams Quality Meats

795 Fort St. 384-1613

We sell only Canada Choice 1st Quality Beef, Local Lamb and Local Veal

Monday, Tuesday, Wednesday BUDGET SAVERS

Country Style **SMOKED PICNICS** 45¢ lb.

Fresh Sliced **BABY BEEF LIVER** 79¢ lb.

Lean Rindless **SLICED SIDE BACON** 69¢ lb.

Canada Choice — Red Brand **HINDS** 74.95

Cut — Wrapped — Quick Frozen

ASK ABOUT OUR EASY BUDGET TERMS

PLIMLEY

ESTABLISHED 1893

Special

JUNE 17 to 23 ONLY

MINI-MUFFLERS

Lifetime Written Guarantee. Installed 9.95

DISC BRAKE SERVICE

We install 4 new front brake pads, repack outer front bearings and inspect calipers, rotors and rear brakes. Disc machined calipers rebuilt at extra cost. 30.00

60 AMP, 12 VOLT BATTERIES

Fit most small cars. Installed 27.90

"YOUR SPORTS CAR HEADQUARTERS"

AT PLIMLEY ON YATES 382-9121

JOG ON OVER

It's Our Year End Inventory

CLEARANCE SALE

June 19th to 24th

ELECTRIC TYPEWRITERS

I.B.M., Olympia, Smith Corona Portables. 30 only. Trade-ins. Guaranteed 299.50

NEW Embassy Adding and Multiplying Machines 78.88 to 149.50

TOSHIBA

Electronic Calculators

Demonstrators and Rentals UP TO 30% OFF

199.50 to 1095.00

PLUS Exciting Savings On ALL OTHER INVENTORY

LOTS OF OFF-STREET PARKING AT

SUPERIOR

Business Machines

1645 Fort Street Phone 383-7141

OPEN THURSDAY AND FRIDAY NIGHTS AND ALL DAY SATURDAY

"The Coffee Pot's On" — Dealers Welcome

The Name Is Assurance

A local firm for its entire 50 year history—a long tradition of personal service

McCALL BROS

FUNERAL CHAPELS

1400 Vancouver Street 385-4465

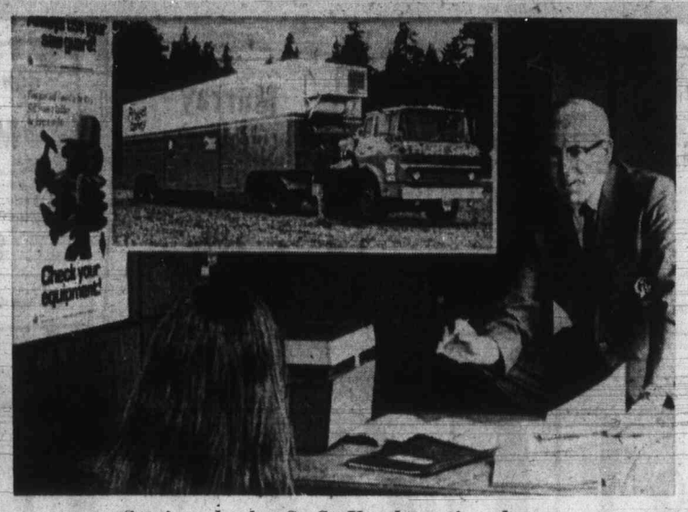

Seminar leader S. C. Kershaw gives lecture

Compensation Board Unit

Safety Is Stressed

The Workmen's Compensation Board's mobile training unit will be at 2223 Douglas June 26 for a half-day safety course for Victoria's automotive retailers.

The WCB's 60-foot tractor-trailer, which is equipped with film projection equipment, tape facilities, and safety literature is currently conducting a special series of travelling seminars for automotive retailers throughout the province.

The course, sponsored by the WCB, stresses the contribution that improved safety methods can make to better customer service and increased efficiency.

It includes brief lectures on the practical methods of eliminating dangerous work situations, group discussions, audio-visual presentations and case histories of on-the-job safety training.

Pats Back in Winnipeg After 26-Year Absence

WINNIPEG (CP) — With a trooping the color ceremony, the Second Battalion Princess Patricia's Canadian Light Infantry Saturday formally marked the regiment's return to Winnipeg after an absence of 26 years.

Skies were clear and temperatures were mild for the ceremony in Assiniboine Park, under the command of Lt.-Col. A. J. deChastelain, with Manitoba Lt.-Gov. W. J. McKeag as reviewing officer.

Members of the regiment last saw service in the city in May, 1946, when they returned to Fort Osborne Barracks, their pre-war home, from Shilo, Man.

They had been sent to Shilo at the end of the war in Europe, to prepare for service in the Pacific. The move was called off when Japan surrendered.

The regiment, formed in 1914, was named for Princess Patricia of Connaught, daughter of Canada's 10th Governor-General.

With the Japanese surrender, the first battalion was demobilized and the second became a unit known simply as Princess Patricia's Canadian Light Infantry.

In the Korean war, the second Patricias won a United States Presidential unit citation for the April 25, 1951 stand against the Chinese at Kapyong.

STAGE WHISPERS

By BERT BINNY

Three musical organizations are on stage today, one of which will be with us all summer, another is taking off shortly for a European tour and the third is — at least in part — just paying us a pleasant visit.

The Butchart Buskers, led by Jack Carmichael, play another of their gay programs at the Butchart Gardens, starting at 1 p.m. These programs continue, Saturdays and Sundays, throughout the season.

At the Cameron bandshell, starting at 2:30 p.m., there will be a concert by the Oak Bay High School band and they are the ones who will soon zoom away to Europe.

At 7:30 p.m. it will be Italian night at the McPherson with three hours of entertainment forecast by the preliminary notices.

Direct from Italy comes Bobby Solo, "king of Italian rock and popular music," and his orchestra. Two other singers are Alfredo Barbieri and Pepe Gioe. The MC, who is also a vocalist, is Tony Pisani and the Di Alfa Elaina orchestra of Victoria will likewise be in evidence.

The preliminary notice also announces "surprising entertainment" but the nature of this is shrouded in mystery.

But it does sound intriguing if only because surprises are among the most varied happenings in this world.

□

The Bach Youth Ensemble from Toronto, a string orchestra of 23 young players, pays a short visit to Victoria at the beginning of the week.

They play at the Art Gallery at 8 p.m. Monday and at the Empress Hotel at 3 p.m. Tuesday.

The ensemble is directed by Patrick Burroughs and their guest soloist is 21-year-old violinist, Carolyn Gadiel.

Miss Gadiel, referred to as "very talented" in the Toronto Star, holds a master of music degree from the University of Toronto. As a pianist she had her own radio program, Carolyn's Concert Hour, at the age of seven and this continued intermittently for five years.

The ensemble will spend five days on Vancouver Island and pay a brief visit to Vancouver before proceeding to Banff for three days.

□

The third of three recitals at St. John's Anglican Church takes place at 8 p.m. Wednesday when the artists will be harpist Kathryn Ely and organist John Gallienne.

□

Of sterner stuff is the news that Western Board of Music practical examinations take place at the Victoria Conservatory of Music on Wendesday and Thursday.

The examiners are Prof. Edward Lincoln and Dr. Robert Strangeland, both piansits of note and with wide experience both as performers and teachers in Canada, England and the U.S.

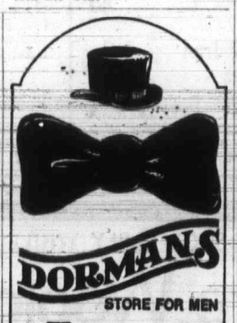

DORMANS

STORE FOR MEN

Formal Wear Rentals

All Accessories — Dark Suits Too!

1328 DOUGLAS STREET

384-5311 384-8931

Agnes Should Miss Keys

MIAMI (UPI) — The season's first hurricane, Agnes, picked up speed on its northward course through the Caribbean Saturday night, but forecasters said it may pass far enough west of the Dry Tortugas and Key West, Fla., to spare them from hurricane force winds.

The National Hurricane Centre at Miami said Agnes, with sustained winds of 75 miles per hour and gusts up to 95 m.p.h., was drifting northward at 12-14 m.p.h. off the extreme western tip of Cuba.

The map co-ordinates at 7 p.m. PDT were latitude 22.3 north, longitude 85.2 west, or about 265 miles southwest of Key West. Barometric pressure was reported at 984 millibars or 29.06 inches.

Forecasters projected the storm would pass about 125 miles west of Dry Tortugas Sunday night, and residents there and in Key West were warned of possible heavy rains. Owners of mobile homes were told to secure their trailers.

About 150 miles southwest of the storm's centre and north of the Yucatan Channel, a British motor freighter, the Riberhus, was reported in distress in 20-foot seas.

A Coast Guard spokesman said the vessel with a crew of 10 had experienced generator trouble Saturday and was without power. The Coast Guard cutter Diligence was trying to take the Riberhus, from Grand Cayman, in tow or evacuate the crew.

MULLINS MARINE

10-SPEEDS

LOW DOWN PAYMENT

935 YATES STREET

We'd like to clear the air.

Elcar Electronic Air Purifier

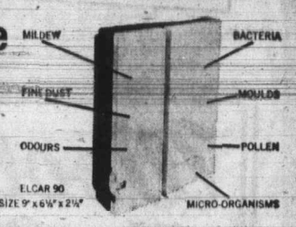

The Elcar can clear up a few things around your home or office; like odour, dust, pollen, bacteria mould and mildew — just to name a few. Elcar, a completely new concept in environmental indoor air purification, deodorizes, disinfects, purifies without the use of perfumed sprays or chemicals, and without hot ultra-violet lamps or radiation.

Models are designed to service areas from 3,000 to 100,000 cubic feet. Elcar is portable, compact, easy to install — just plug it in.

Elcar creates fresh air all day, every day. Prices start at $99.50. Money back guarantee plus a complete warranty. For more information on Elcar's complete line for home, office or industry call or write:

ALPINE ENTERPRISES

2208 Arbutus, Victoria, B.C.

382-1234

ELCAR

CONDOMINIUMS

PARK OLYMPIC HEIGHTS

660 BATTERY STREET

Why Be Miles from Nowhere . . . When You Can Live

- Seconds from Beacon Hill Park
- Seconds from Dallas Road Beach
- Seconds from Downtown

FEATURING

Extra Soundproofing
1 or 2 Bedrooms
Custom designed Kitchens
Living Rooms with or without fireplace.
Classic designed Dining Room
Several left with Choice View
Compare your present home or apartment with the way you could be living.
Trade-Ins Welcome

Open 1 - 5 Inc. Sundays

384 3021

TONY BURTON SAILING SCHOOL

Is Pleased to Announce

"NEW COURSE"

Junior Sailing Courses starting in July for R.Y.A. National Day Boat Certificate.

the next

Royal Yachting Association

Coastal Certificate Course 1

will start on June 27

For Information on This Excellent Course CALL

477-6325 386-1308 656-3421

"You Can't Afford to Teach Yourself"

FINNING

MAPLE BAY MARINA, BIRD'S EYE COVE,

Maple Bay, Vancouver, Island

Will sell and service Perkins diesel marine engines under an agreement with Finning Tractor and Equipment Co. Ltd.

The marina, which primarily builds and repairs pleasure boats, will also sell and service the CATERPILLAR 3100 SERIES DIESEL MARINE ENGINE.

COMPLETE ROOFING SERVICE

Check your roofing needs; then call us. Besides one-stop shopping convenience and the greatest selection of materials, our experts are always at your service.

Capital City Roofing & Flooring

1920 Oak Bay Ave.

598-4441

After 6 Call:

BOB McINTOSH, 384-1546

Tips on MOVING

When the idea of moving starts closing in on you, we know how you feel. We know because we've helped so many families feel better about the whole thing.

So when it happens, give us a call . . . and cheer up.

"Remember, we move families . . . not just furniture."

DOWELL'S

MOVING & STORAGE

384-7191

AGENT / ALLIED VAN LINES

EVERGREEN COTTAGE BUILDERS

IF YOU OWN PROPERTY AND DECIDE TO BUY A PREFAB HOME, YOU'LL HAVE TO . . .

SHOVE
BUILD
PUSH
LIFT
CARRY
PILE
CUT
HAMMER
NAIL
SCREW

it

or . . . YOU CAN CALL EVERGREEN COTTAGE BUILDERS . . . SIT BACK AND IN WEEKS MOVE INTO YOUR NEW HOME!

384-9715

EVERGREEN COTTAGE BUILDERS
2811 DOUGLAS ST. VICTORIA, B.C.
Open 7 Days a Week—Sunday 1-5

QUALITY HOMES FROM $5,500

Free Parking in the Rear

EVERGREEN COTTAGE BUILDERS

EVERGREEN COTTAGE BUILDERS

EVERGREEN COTTAGE BUILDERS

Junior Jeans
Denim, snap front and patch pockets. Made in Canada. Navy only. Sizes 7-15.
$5

Ladies' Kodel Filled Bras
Lace trim. Adjustable straps. White only in a broken size range.
2 for $1

Boys' Jeans
Heavyweight denim, western styles, flare legs. Sizes 8 to 16.
2 pair $5
Boys' Wear

12 ft. Aluminum Boat
Made by Thornes Boat Co. 90 lb. weight, 510 lb. capacity, 7½ h.p. rating, 52" beam, all boats slightly damaged.
$188

Murray Trike
Yellow with large, black wheels. Sturdy construction. Great for pre-schoolers. 12" high.
$15
Toys

22" Rotary Mower
"Brentwood" 3½ h.p. Briggs and Stratton engine, 22" cutting blade, adjustable wheels and fold-down handle.
$81
Garden Centre

Storage Shed
6'x5' steel constructed shed finished in Green and White. Easy to build.
$58
Garden Centre

Woolco Town & Country

DOLLAR DAYS

TWO DAYS ONLY — MONDAY and TUESDAY

Ladies - Teens

Ladies' Bikinis
Easy care arnel with elastic leg and waist in many exciting prints. Shades of yellow, aqua, black, green, pink and mauve. Sizes S.M.L. — 2 pair $1

Ladies' Shrink Vests
100 per cent acrylic with a "U" neck, variety of styles in all the latest summer colors. Sizes S.M.L. — $3

Ladies' Sleeveless Shells
100 per cent nylon, button trim, bright summer shades in stripes; mauve, orange, pink, green, blue, navy, white. Sizes S.M.L. — 2 for $4

Ladies' Bras
Kodel-filled, adjustable straps, lace trim, white only. Sizes 32A - 38C — $1

Ladies' Briefs
Banlon with an elastic or band leg. White only. Sizes S.M.L. — $1

Teens' Wear

Girls' Sleepwear
100 per cent cotton, made in Canada, floral prints. Yellow, pink, orange and blue. Sizes 8-14 — $2

A WOOLCO STANDOUT SPECIAL

Junior Double Knit Cortelle Slims
Low rise waist, belt loops, zipper fly front, flare legs. Lilac, White, Navy, Red, Grey and Black. Sizes 8-16. Reg. Woolco Price 16.95 — $10

Children - Infants

Girls' 2-pce. Short Set
Sleeveless or peasant style T-shirt with matching pull-on shorts. Button trim. Yellow, Navy, Royal, Green. Sizes 4-6x — 2 sets $5

Boys' and Girls' Pants
100% stretch nylon in denim or jacquard look; half boxer, zipper fly front with button trim. Navy-White, Red-White, Green-White. Sizes 4-6x — 2 pair $4

Boys' or Girls' Pullovers
100% knitted nylon, long sleeves and turtleneck. Great shades of Navy, White, Mauve, Pink, Yellow. Sizes 4-6x — $2

Boys' and Girls' Play Shorts
100% stretch nylon with a zipper fly front, button trim and two patch pockets. Navy and Red. Sizes 4-6x — 2 pair $3

Hosiery

Ladies' Panty Hose
Seamless mesh, great quality at a great price. 4 per package — $1

Ladies' One Size Panty Hose
Sheer, super stretchie. One size fits 90-150 lbs. Perfect for wearing with hot pants. Beige and Spice — 2 pair $1

Men's and Boys' Wear

Men's Casual Pants
Permanent press, full cut. Light Green, Loden, Brown and Beige. Sizes 30 to 42 — $4

Men's Dress Pants
All-wool or assorted blends, flare leg styles. Assorted plain shades. Sizes 29 to 36 — $5

Men's Dress/Sport Shirts
Long sleeves, permanent press, plain shades, stripes and patterns. Sizes 14½ to 17 — 3 for $10

Men's Sport Shirts
Permanent press, short sleeves, plain shades. Sizes S.M.L. — 2 for $5

Boys' Sport Shirts
Permanent press, short sleeves. Plain shades and fancy patterns. Sizes 8 to 16 — 2 for $3

Boys' Sweatshirts
100% cotton, fleece lined, crew neck, long sleeves. Sizes S.M.L. — $2

Boys' Polo Pyjamas
Cotton knit. Blue and Gold with contrasting trim. Sizes S.M.L. — $2

Woolco Drugs

Johnson's Diaper Liners
Handy for summer holidays or home use. 72s — 2 for $2

Serutan
A natural laxative containing no chemical drugs. 1 lb. 11 oz. — $1
15 oz. powder — 2 for $1

Pro Toothbrushes
Stock up now at this low price — 3 for $1

Playtex Disposable Bottles
65 bottles per box — 2 for $2

Coppertone
Suntan Lotion. Economy 8-oz. size — $2

Tums for the Tummy
Economy size. 150 tablets — $1

Jewellery

Costume Rings
Choose several of these attractive costume rings while at this low price. There are several styles and all are adjustable — $1

Ladies' French Purses
There are several styles and colours in this selection of French purses — $3

Ladies' Timex Watches
Choose one of these Cavatina models. There are several styles available, some with colored dials. All have a one-year guarantee — $10

Cameras

Sprite Light Electronic Flash
For most 35-mm. cameras. Complete with rechargable batteries and recharging unit — $22

Deltek Radio
Solid state table radio. AC operation. Suitable for every room in the house — $8

Sporting Goods

Lounge Cot
Four-way lounge cot. Colours of Orange, Blue, Green — $6

Pup Tents
5'x7'x3' in size. No floor in the construction — $9

Lounge Chair Pads
Size 24"x72". Printed cotton with reversible vinyl back — $5

Camping Portable Toilet
17" high, heavy duty tubular steel legs. Weighs only 4 lbs. — $4

Nylon Pack and Frame
Kilimanjaro jack and frame, welded tubular frame, urethan coated nylon — $16

Styrofoam Cooler
11"x17"x12" deep. Strong, durable styrofoam construction — $1

Golf Set
Campbell tournament set including 1 and 3 woods; 3, 5, 7, 9, putter; golf bag and golf cart — $57

Furniture

Roll-Away Cot
30" wide, paisley design cover, foam mattress — $29

Stacking Tables
15" high, 17" top. Decorator-designed for living rooms, playroom, patio, poolside and den. White Sterilite frame and top. Comes in 3 different colors of Red, Green and Blue — $4

5-Piece Livingroom Suite
Modern style chesterfield and matching chair, coffee table and two end tables. Chesterfield and chair come in 2 different styles and a variety of attractive colours — $199

Child Rattan Chair
Sturdy metal legs, 2 styles and a variety of bright colours. Great for children's playroom or bedroom — $2

Tea Wagon
Wrought iron frame, Colonial style wheels. Very attractive. Great for home or patio or use it for all your plants and flowers — $45

3-Piece Wrought Iron Table and Chairs
Very attractive wrought iron table and chairs. Table is 30" in diameter and has a laminated oak top. The two chairs have soft foam-filled seats with flower design. Great for small kitchen or use on patio — $44

Candies - Cookies

McKillops Marshmallows
Great for barbecues, picnics and backyard fun — 2 pkgs. $1

Malleys Potato Chips
New moisture proof bags keep chips fresher. 3 bags per box — 2 for $1

Pic N' Mix Candy
English made assorted mints, fruits, etc. — 2 lbs. $1

Jenny Lind Bars
10 oz. assorted milk chocolate bars. Great eating enjoyment any time of day — 2 pkgs. $1

Toys

Inflatable Pools
57"x9" approximate size. Repair kit. Hours of summer fun — $4

Chess
One-piece board, plastic men. Hours of exciting fun for all ages — $2

Sijo Kary Cage
Ages 2 to 5. Wood and plastic construction. Non-toxic. Makes learning fun — $1

Wall Walkers
Donald Duck walker. Walks down walls, windows, etc. — $1

Sewing - Fabrics

Automatic Electric Scissors
Features high speed for easy and accurate cutting. Guide light for seeing lines and patterns easily. Blade guide for protecting table top. Ideal gift idea — $5

Vinyl Place Mat Package
Heat resistant, wipes clean, non-skid cushion back. Assorted lovely colours and patters. Size approximately 12"x18" — $1

Comforters
Size 72"x84". Assorted colours in floral patterns. Filled with fortrel polyester fiber — $14

Material
Perma press broadcloth in plain shades. Suitable for body shirts, blouses, children's wear. 45" wide. Little or no ironing. Full colour range, yard — $1

Material
Lightweight Rachel Knits in printed floral and abstracts. Beautiful fabric for summer wear. 54" wide. Good colour choice, yard — $3

Printed Jacquard Double Knits
Printed doubleknits for special outfits, coatdresses or sportswear. 60" wide. Assorted colors and patterns. Terrific value here, yard — $3

Stationery

Barbeque Foil
50 feet, 18 inches wide, heavy duty foil. Great for all your picnic needs — $1

Dixie Paper Plates
Everyday white, 9" plates. 100 per pack — $1

Royale Towels
Closest thing to cloth. Thick and thirsty. Great for kitchen and general home use — 2 pkgs. $1

Rite Napkins
250 serviettes, rainbow colours and white. Ideal for daily use — 2 pkgs. $1

Garden Centre

7-7-7 Fertilizer
"Woolco Brand" all-purpose fertilizer. Ideal for flowers, shrubs, vegetables, etc. 35-lb. bag — 2 bags $3

Hand Tools
Trowel, fork and hand rake in carry pouch. Orange in colour, easy to find — $2

Weed and Feed
"Ortho" 21-4-4 kills lawn weeds, feeds and builds beautiful, thick lawns. 27½-lb. bag covers 5000 sq. ft. — $5

Miscellaneous

A WOOLCO STANDOUT SPECIAL

Attractive Pole Lamp
3-way switch, 3 plastic shades in assorted patterns and colours. Ideal gift — $7

Dinnerware Picnic Set
36-piece set service for six. Guaranteed break resistant, dishwasher safe. Attractive pattern — $12

Stainless Tableware
24-piece service for six. Ideal gift idea, boxed for gift wrapping — $6

Door Mirror
Approximately 48" high. Unpainted wooden frame — $2

Festival Sit-On Hamper
Sturdy, plastic construction, floral pattern in assorted colours. Ventilated front and back; won't rust — $3

PERSONAL SHOPPING ONLY, PLEASE! SHOP EARLY WHILE QUANTITIES LAST!

Woolco Department Stores

Because We're Woolco... Your Shopping Costs You Less!

TOWN AND COUNTRY SHOPPING CENTRE, DOUGLAS ST. AND SAANICH
OPEN MONDAY TO FRIDAY, 10 A.M. TO 10 P.M. SATURDAY, 9 A.M. TO 10 P.M.

Cubs Move In on Failing Leaders

Chicago Cubs, who have sort of been laying in ambush in the National League East, improved their position Saturday.

While Pittsburgh Pirates and New York Mets both stumbled, the Cubs whipped the skidding los Angeles Dodgers for their fourth straight victory and their 29th success in their last 42 games.

Now only three games behind the Pirates on the losing side, the Cubs got great pitching from Milt Pappas, a two-run homer from Jose Cardenal and some help from the jittery Dodgers in marking up a 7-2 decision.

Three errors permitted Cubs as many unearned runs and they were 5-0 starting the eighth inning. A triple, which resulted when a fly ball was lost in the sun by rightfielder Jim Hickman, got the Dodgers a start but Tom Phoebus came into shut off the rally at two runs.

Meanwhile, the hard-hitting Pirates were shut out, 4-0, by San Diego's Clay Kirby and the Mets were bounced around, 8-2, by the streaking Cincinnati Reds.

Kirby shared the honors with first-baseman Nate Colbert, who drove in all of the Padres' runs with a home run, double and sacrfice fly.

A crowd of 51,617, second largest in Cincinnati history, cheered the surging Reds, who again got a major contribution from Johnny Bench.

The young veteran, who slumped badly last season after earning recognition as the best catcher in the game, hit a three-run homer.

It was his 18th four-baser of the season and it increased his runs-batted-in total to 50. Both totals are major league highs.

Tony Perez and Dennis Menke also hit home runs for the Reds, winning for the 15th time in 17 games to hold their lead in the Western Division to two and a half games.

Houston Astros passed the Dodgers and took second place to themselves by overpowering Philadelphia Phillies, 10-5.

Losers of their last five games and 25 of their last 30, the Phillies took an early lead but a four-run fifth-inning rally, touched off by Jim Wynn's 10th home run, and three runs in the sixth did them in.

Races remained unchanged where it counted in the American League, the four top teams all coming out on top.

The champion Baltimore Orioles, who finally appear to have things righted, ran their winning streak to nine games by knocking off Minnesota cking off Minnesota Twins, 4-1, but couldn't shake the persistent Detroit Tigers.

A ninth-inning single by Tony Taylor gave the Tigers a 3-2 win over California Angels and maintained the first-place tie in the Eastern Division.

Pat Dobson was the Baltimore star, pitching his fifth consecutive complete game and setting up his club's first three runs with sacrifice bunts.

★ ★ ★

NATIONAL LEAGUE
Eastern Division

	W	L	Pct.	GBL
Pittsburgh	35	19	.648	—
New York	35	20	.636	½
Chicago	31	20	.585	3½
St. Louis	24	23	.436	11½
Montreal	22	22	.407	13
Philadelphia	20	33	.364	15½
Western Division				
Cincinnati	35	20	.636	—
Houston	33	23	.589	2½
Los Angeles	32	24	.571	3½
Atlanta	27	28	.491	8
SanDiego	19	37	.339	16½
San Francisco	20	42	.323	18½

Los Angeles 000 000 020— 3 4 2
Chicago 000 200 12x— 7 7 0
Downing 3-3, Strahler (5), Richert (7), Wilhelm (8) and Sims; Pappas 5-4, Phoebus (8) and Hundley. Home run: Chicago — Cardenal (8th).

San Francisco
St. Louis 000 000 120 00— 3 10 1
000 000 030 01— 4 8 1
Bryant, Moffitt (8), Johnson 3-4 (9) and Rader; Cleveland, Segui (9), Drabowsky (10), Grzenda 1-0 (10) and Simmons. Home run: San Francisco — Kingman (13th).

Phila 120 010 010— 5 13 3
Houston 001 243 00x—10 16 0
Fryman 3-7, Brandon (3), Twitchell (5), Neibauer (7) and Bateman; Roberts 6-3, Ray (8) and Howard. Home runs: Houston — Rader (9th), Wynn (10th).

New York 010 000 000— 2 7 1
Cincinnati 023 012 00x— 8 8 0
Gentry 3-5, Sadecki (6), McAndrew (8) and Dyer; Simpson 4-1, Borbon (6), Hall (7) and Bench. Home runs: New York — Boswell (4th); Cincinnati — Perez (9th), Menke (3rd), Bench (18th).

Montreal 100 100 000 0— 2 7 1
Atlanta 000 000 002 1— 3 9 1
McAnally 1-8, Marshall (10) and Humphrey; Niekro, Stone 1-4 (10) and E. Williams. Home runs: Montreal — McCarver (3rd); Atlanta — Breazeale (1st).

San Diego 102 010 000— 4 9 0
Pittsburgh 000 000 000— 0 9 0
Kirby 5-6 and Corrales; Walker 2-3, Johnson (4), Miller (8) and Sanguillen. Home run: San Diego — Colbert (13th).

AMERICAN LEAGUE
Eastern Division

	W	L	Pct.	GBL
Baltimore	36	22	.577	—
Detroit	36	22	.577	—
Cleveland	23	27	.460	4
New York	24	29	.453	6½
Boston	22	27	.449	6½
Milwaukee	16	34	.320	13
Western Division				
	W	L	Pct.	GBL
Oakland	35	17	.673	—
Chicago	32	21	.604	3½
Minnesota	27	23	.540	7
Kansas City	25	26	.472	10½
California	25	30	.455	11½
Texas	23	32	.418	13

Baltimore 001 010 200— 4 12 0
Minnesota 000 000 001— 1 9 1
Dobson 8-6 and Oates; Blyleven 7-7, Norton (7), LaRoche (9) and Mitterwald.

Texas 000 000 000— 0 5 1
New York 000 101 00x— 2 10 0
Bosman 4-6, Lindblad (6) and Billings; Kline 5-2 and Munson.
Second game:
Texas 101 000 000— 2 7 1
New York 200 010 00x— 3 10 2
Paul, Panther 3-2 (2), Gogolewski (7) and King, Suarez (8); Stottlemyre 6-6, Lyle (8) and Ellis.

Chicago 300 002 000— 5 3 1
Boston 003 010 000— 4 9 0
Wood 11-4, Forster (9) and Herrmann, Brinkman (6); Culp 4-6, Peters (6), Tiant (9) and Fisk. Home run: Chicago — Melton (7th).
Second Game
Chicago 016 001 000— 8 8 0
Boston 301 010 23x—10 13 1
Bradley, Gossage (3) Acosta (7), Regan 0-1 (8), Forster (8) and Herrmann; Pattin, Krausse (3), Lee 5-2 (5), Newhauser (8) and Josephson, Fisk (8). Home runs: Chicago — Herrmann (3rd); Boston — Petrocelli (4th).

Kansas City 002 003 100— 6 12 0
Milwaukee 100 000 01/— 3 8 1
Splittorff 5-4 and Kirkpatrick; Parsons 6-4, Colborn (7), Newman (9) and E. Rodriguez. Home run: Kansas City — Mayberry (5th).

Cleveland 010 000 001— 2 7 0
Oakland 000 300 00x— 3 9 1
G. Perry 10-6, Kilkenny (7), Farmer (8) and Fosse; Hamilton

Detroit 100 010 001— 3 6 1
California 000 101 000— 2 6 1
Timmerman 5-5, Seelbach (9) and Freehan; May, Allen 2-3 (8) and Stephenson. Home run: Detroit — Brinkman (5th).

Santos To Play In Vancouver

VANCOUVER (CP) — Santos of Brazil, home soccer club of the legendary Pele, will play again at Empire Stadium this summer.

A guarantee of $10,000 was mailed to Santos tour promoters Friday on behalf of the British Columbia Premier Soccer League for a game here July 7. Total cost of bringing Pele and his teammates here again will be $32,500, plus some travel and accommodation expenses.

Opposition will be provided either by a local all-star team bolstered by visiting pros from Britain, or one of three pro teams who will also be touring North America at the time — Germany's Werder Bremen, Universidad of Mexico or America FC of Mexico.

Last year, a crowd of close to 24,000 watched Pele star here in a victory over Germany's Hannover.

Santos will wind up a three-game Eastern tour with a July 5 game against Toronto Metros of the North American League. They will then come to Vancouver to start a Western tour which will be completed with games in San Francisco July 9 and Los Angeles July 11.

Hinse Signs

HOUSTON (AP) — The Houston Aeros of the World Hockey Association announced Saturday the signing of Andre Hinse, a left winger who played the last two seasons with Phoenix Roadrunners of the Western Hockey League.

Tourney Underway At Oak Bay Club

There were no surprises when the annual week-long Oak Bay Tennis Club championships began Saturday.

First-day victories were all convincing and none of the 20 matches — including 10 men's singles and two women's singles games — went to three sets.

Top-seeded Marty Taylor was the only seeded player to get into the singles action Saturday and he cruised past Larry Booth, 6-1, 6-0.

Second-seeded Greg Miller gets his first game at 9:30 a.m. today when he plays Joe Lachmund, who downed Ron Shields, 6-1, 6-1.

Nancy Hill, top seeded in the women's singles, plays junior Lynn Davies and Kathy Metcalfe, the defending champion and second seed, meets Lyndis Davis, both at 10:30 a.m.

TODAY'S GAMES

9:30 a.m. — Jake Sotkowy vs. Tim Cummings; Trevor Jones vs. Max Low; Joe Lachmund vs. Greg Miller; Ivor Goodmanson vs. John Lambeth.

10:30 a.m. — Lyndis Davis vs. Kathy Metcalfe; Scott Judson and Lane Bishop vs. Nigel Gillett and Ernie Wilson; Nancy Hill vs. Lynn Davies; Bruce Robertson vs. Jim Hassard.

11:30 a.m. — Kathy Horvath and Bob Hutton vs. Jill Boyd and Tim Cummings; Faith Graham and Tony Peyton vs. Wendy Cappage and Marty Taylor; Val Scott vs. Heather Graham.

1 p.m. — Joe Lachmund and Bruce Robertson vs. Denis Glew and Mike Hammersley; Dave Tooby vs. Ken Scorey; Greg Miller and John Nichol vs. Bud Brice and Jake Sotkowy.

2 p.m. — Heather and Felicity Graham vs. Blaney and Lyndis Davis; Kay Metcalfe and Jules Horvath vs. Renee Palmgren and Howard Tooby; Nancy Hill and Ivor Goodmanson vs. Wendy Glew and Lane Bishop; Bob Hutton and Jim Hassard vs. winner of Judson and Bishop vs. Gillett and Wilson game.

4 p.m. — Marty Taylor and Ivor Goodmanson vs. Scott Braley and Peter Scott.

The Original Knight
SOLUNAR TABLES
When To Fish Or Hunt

According to the Solunar Tables calculated for this area, the best times for hunting and fishing today and tomorrow will be as follows (Times shown are Pacific Daylight Time):

A.M. Minor	A.M. Major	P.M. Minor	P.M. Major
TODAY			
11:45	5:55		6:15
TOMORROW			
12:05	6:30	12:30	6:50
TUESDAY			
12:40	7:10	1:00	7:30
WEDNESDAY			
1:30	7:45	1:45	8:05
THURSDAY			
1:55	8:45	2:20	8:50
FRIDAY			
2:40	9:10	3:05	9:35
SATURDAY			
3:20	9:55	3:50	10:25
SUNDAY			
4:05	10:40	4:40	11:10
MONDAY			
4:55	11:35	5:25	11:55
TUESDAY			
5:45	.....	6:15	12:30

Major solunar periods, lasting 1½ to 2 hours, dark type.
Minor periods, shorter in duration, light type.

HONDA
URGENTLY NEEDS
TRADES
"World of Pleasure"
PEARSON

Advertisement
HOTELS AND MOTELS CALL FOR TRAINED MEN AND WOMEN
● Good Pay ● Bright Future
● Fascinating Positions

Important positions, unusual opportunities can await men and women in the glamorous hotel, motel and hospitality fields. A happy future can be yours in this business where previous experience has proved unnecessary and you are welcomed at any age.

QUALIFIED TO "MAKE GOOD"!

Lewis Training qualifies you at home in leisure time or through resident classes for well-paid opportunities in hotels, motels, city and country clubs. Thousands of Lewis graduates are now succeeding as Managers, Hostesses, Assistant Managers, Stewards, Executive Housekeepers and 55 other types of important positions.

IMPORTANT!

The Lewis Hotel-Motel School has successfully trained men and women for over 54 years. Find out how easily you may qualify for a well-paid position. And how you are registered in the Lewis CANADA WIDE PLACEMENT ASSISTANCE.

FOR FREE INFORMATION, MAIL THE COUPON TODAY

LEWIS HOTEL-MOTEL SCHOOL
A Division of International Career Academy of Canada Ltd.
Regional Admissions Centre.
P.O. Box 82, Abbotsford, B.C.
Please send me, without obligation, more information.
Name _____ Age _____
Address _____ Phone _____
City _____ Prov. _____
I am interested in ☐ Home Study ☐ Resident Study

FOR Collector's Dolls
CURIOS HOBBIES
621 JOHNSON STREET
Harlequin House
9:30 - 5:30
Phone 382-2525

THE SAANICH PARKS JUNIOR TENNIS PROGRAM, 1972

Instruction to commence Monday, June 26th, 1972. Registration, 10 to 18 years of age, at:

REYNOLDS PARK—Wednesday, June 21st
6:30 - 7:30 p.m.

CADBORO-GYRO PARK—Thursday, June 22nd
6:30 - 7:30 p.m.

HYACINTH PARK—Friday, June 23rd
6:30 - 7:30 p.m.

Classes at Reynolds Park — Monday, Wednesday and Friday, 8:15 a.m. to 5:30 p.m. Classes at Gyro Park—Tuesday, Thursday, 8:15 a.m. to 5:30 p.m. Classes at Hyacinth Park—Monday, Wednesday and Friday evenings.

Tennis racquets only are required; balls will be supplied. A tournament will follow the instruction in August. The fee is $10.00 per student, maximum charge $15.00 per family.

THE ENGINE REBUILDERS
IF WE CAN'T GUARANTEE IT, WE WON'T FIX IT

A COMPLETE ENGINE JOB

Here's what we do to engine:
- New Piston Rings.
- Grind Valves.
- New Oil and Filter.
- Steam Clean Engine.
- New Gaskets.
- Check Main Bearings.
- New Points and Condenser.
- Tune and Road Test Car.

FULL PRICE ONLY 179.50 4 cyl.
Parts and Labor
'60 to '70 Canadian Cars
4-Cyl. Models Slightly Less
V8's Slightly More
EASY TERMS
TED PINFOLD, MANAGER

FREDERICK MOTORS LTD.
NOW AT 616 QUEENS AVE. • 383-6632

PIONEER LAUNDRY FIRM MARKS SPECIAL

Anniversary

60TH

MEMBER
B.C. Launderers
And Dry Cleaners
Association

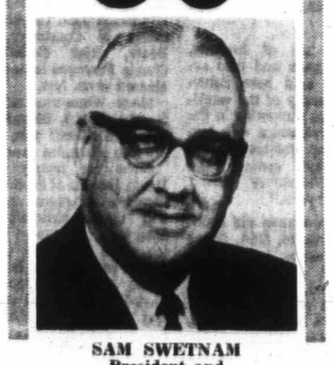

SAM SWETNAM
President and
General Manager

In 1912, Messrs. J. & C. Jones founded Economy Steam Laundry, and were located in the 2600 Block Bridge Street, moving in 1918 to the present location at 607 John Street, corner of Rock Bay.

Known then as the Economy Wet Wash Laundry, the Company's size was more than doubled in 1928 when it became a full family service laundry. More expansion came in 1951 with the inclusion of commercial services. Also in 1951, the present owner, Mr. Sam Swetnam of Victoria, purchased the business from the Jones Brothers and since that time, progress has been a continuous thing.

Mr. Swetnam started immediately on a program of modernization and expansion. Also in 1959, he purchased the Commercial Towel & Linen Supply from the estate of the late Ward Swenson and now concentrates service mostly on behalf of commercial accounts, with family services available at the Call Office, 607 John Street. With a staff of 70, including executives who have up to 30 years personal service with the firm, Economy this week marks its 60th Anniversary of faithful service to Victoria.

Full Commercial
Towel and Linen Supply Service For:
★ Hotels and Motels ★ Hospitals ★ Ships
★ Doctors ★ Dentists ★ Barbers
★ Laboratories ★ Printing Shops ★ Restaurants
★ Industrial Rents: Wiping Towels, Door Mats, Etc.

The ONLY Locally-Owned Major Laundry and Linen Supply In Victoria

Economy
STEAM LAUNDRY LTD.
607 JOHN STREET Phone 384-1041 — 384-6523

Often Copied Never Equalled The Original Discount Store
We Reserve the Right to Limit Quantities

THESE PRICES BELOW WHOLESALE at OAKCREST FOODS
3475 QUADRA

THE WAREHOUSE
47 SONGHEES ROAD
WHOLESALE FOOD DISTRIBUTORS
Prices Effective Mon., Tues and Wed.
OPEN EVERY NIGHT 'TIL 9 P.M.

Fresh Ground SHOULDER BEEF 59¢ lb.
Fresh, Lean Pork Chops 79¢ LB.
Canada Choice LEAN ROUND STEAKS 98¢ lb.
The Lowest Price the Best Quality
PACIFIC MILK 6 TALL TINS 89¢
Limit 6 Tins per Family with $5.00 Order or Over
RHODES Frozen Bread Dough 5 LOAVES 69¢
SCOTT'S CASHMERE TOILET TISSUE 4 ROLLS 39¢
MOM'S PURE VEG. OIL 24-oz. bottle 59¢
MOM'S MARG-ARINE 3 lbs. 69¢
FRESH NO. 1 LOCAL CABBAGE CRISP AND GREEN LB. 9¢
FANCY NAVEL ORANGES 8 lbs. 1.00

Roxburgh Conquers Royal Colwood With Superb Sub-Par Performance

By JIM TANG

In a class by himself.

That was Doug Roxburgh in the 1972 men's B.C. Amateur golf championship. When it concluded on Saturday, he was 11 strokes in front of his nearest pursuer and no one could recall anyone who had humbled the tough Royal Colwood Golf and Country Club course as completely as the 20-year-old University of Oregon student from Vancouver.

SECOND 68

He shot a second successive 68 on Saturday to finish the 72 holes with a one-under-par 279 despite having come up with a three-over-par 73 in the damp opening round on Wednesday.

Roxburgh, Russell admire Bostock Cup

It was, oldtimers say, an unprecedented performance.

"To my knowledge," said club-pro Bill Court, "no one has ever shot two tournament 68s in a row from the back tees. And I can't recall anyone who has played a 72-hole tournament under par."

Just what a tremendous performance Roxburgh gave is pointed up by what happened at the Canadian Amateur at Colwood in 1967.

Augmented by players from the Commonwealth teams, it was conceded to have the best amateur golf field ever assembled for any Canadian event.

No one broke par for the 36-hole qualifying test. Wayne Vollmer started off with a two-under 68, there were first-day 69s for England's Mike Bonallack, Australia's Bill Britten and ex-Victorian Art Donaldson and a second-round 69 for South Africa's Comrie Du Toit, but the best 36-hole total was par.

Jim Ryan Photos

Vollmer, Du Toit and Britten tied at that figure.

SUPERB ROUND

Superb is the adjective which best describes Roxburgh's final round. His Friday 68 included two bogies and four birdies, Saturday he was about as good as it is possible to get in carding 16 pars and two birdies.

"You've never seen anything so straight," was the admiring comment from a rival's caddy who watched every shot. "He drove a little tight on 14 but everything else he hit was down the middle."

Roxburgh's birdies came on the fourth hole, where he clicked with a 20-foot putt, and on the 14th, where he put his second near the green and then dropped it in for a four after chipping within seven feet.

It was Roxburgh's second Bostock Trophy win. He first won the B.C. Amateur in 1969, when he also won the B.C. junior championship.

Johnny Russell of Vancouver, who won the amateur in 1967 and 1968, was the 1972 runner-up with 290. He moved up with a par 70 on Saturday, passing Harry White of Vancouver, who shot a final-round 76 to finish at 295.

It left an interesting setup for the 36-hole invitational tournament which will be the final factor in the selection of the team which will defend the Willingdon Cup, won last year by the combination of Roxburgh, Russell, Bert Ticehurst of Vancouver and Dave Mick of Victoria.

The two rounds of the invitational are July 22 at Vancouver Capilano and July 23 at Richmond, and the scores from that play and the four rounds of the amateur will be used for team selection.

SCRAMBLE UPCOMING

Barring the unexpected, Roxburgh and Russell should win retention, but a real scramble is shaping up for the other two team spots.

Right in the middle of it is Mick, who came back strongly on the last two days of the amateur to get back into contention after a 78-75 start.

Mick showed his mettle Saturday in carding a 71 which gave him 296 for the tournament and moved him into fourth place.

He got off to a good start, getting a birdie three on the second hole to reach the fourth one under par. Then he went over on the fourth hole with a drive right on the flag and found himself about 30 feet off the green on hard-packed grass.

He tried to play up with a wedge and dubbed the shot completely, moving the ball about half the distance to the green. He put his third three feet past and lipped out, then followed the double bogey by driving into the trees on the fifth hole.

He got out of that with a bogey, then tightened up to shoot 12 pars and a birdie.

The birdie came on a 20-foot uphill putt on the 13th hole, and he just missed beating par on the sixth, seventh, eighth, 14th and 18th holes.

Also right in the thick of things is Martin Holman, 19-year-old Youbou belter who went 75-75-73-75 in a steady performance which put him in fifth place at 298, one of the seven who broke 300.

The other two were Ken Floyd of Royal Colwood and Steve Berry of Vancouver, and right behind them are Arlie Anderson of Vancouver and Scott Keenlyside, the 1971 junior champion, who had a par 70 on Saturday.

Ticehurst, who certainly can't be counted out, and Bob Mitchell of Vancouver are at 301. And there are 11 rivals behind them as well as the nine in front.

The team will be picked from the 22 who won automatic entry to the invitational by having one of the top 20 B.C. scores in the amateur.

Vancouver Islanders who made it in addition to Mick, Holman and Floyd are Ken Nott, Carl Schwantje, Laurie Kerr, Brian Gandy, Art Carey and Gordon Rands of Victoria, Frank Bayuk of the Mt. Brenton club and Mike Mousseau of Nanaimo.

★ ★ ★

Doug Roxburgh, Vancouver	73-70-68-68—279
John Russell, Vancouver	72-72-76-70—290
Harry White, Vancouver	71-74-74-76—295
Dave Mick, Victoria	78-75-73-71—296
Martin Holman, Youbou	75-73-75-75—298
Ken Floyd, Victoria	74-71-79-75—299
Steve Berry, Vancouver	75-77-73-74—299
Scott Keenlyside, Richmond	74-76-80-70—300
Arlie Anderson, Vancouver	77-73-79-71—300
Bert Ticehurst, Vancouver	73-76-78-75—301
Bob Mitchell, Vancouver	73-75-76-77—301
Ian Daniel, Vancouver	77-74-76-75—302
Gerry Kitson, Vancouver	77-74-76-75—302
Ken Nott, Victoria	77-76-76-74—303
Carl Schwantje, Victoria	79-75-76-73—303
Mike Mousseau, Nanaimo	77-78-73-75—303
Frank Bayuk, Chemainus	78-79-73-74—304
Laurie Kerr, Victoria	76-77-75-77—305
Brian Gandy, Victoria	77-77-72-79—305
Art Carey, Victoria	83-73-75-74—305
Gordie Rands, Victoria	82-76-71-76—305
Neil Crofton, Vancouver	77-77-75-76—305
Duke DeBernardi, Roseburg, Ore.	76-74-77-78—305
Jim Barnes, Bellevue, Wash.	80-73-77-75—305
Dave Donaldson, Vancouver	79-75-74-78—306
Rick Kent, Victoria	75-76-75-80—306
Ken Gurney, Vancouver	74-76-80-77—307
Rob Laing, Prince George	75-79-76-78—308
Donnell Smith, The Dalles, Ore.	78-77-73-80—308
Jim Girard, Victoria	79-75-77-79—310
Tom Maftechuk, Victoria	77-75-76-82—310
Hal Jacobsen, Victoria	74-78-79-80—311

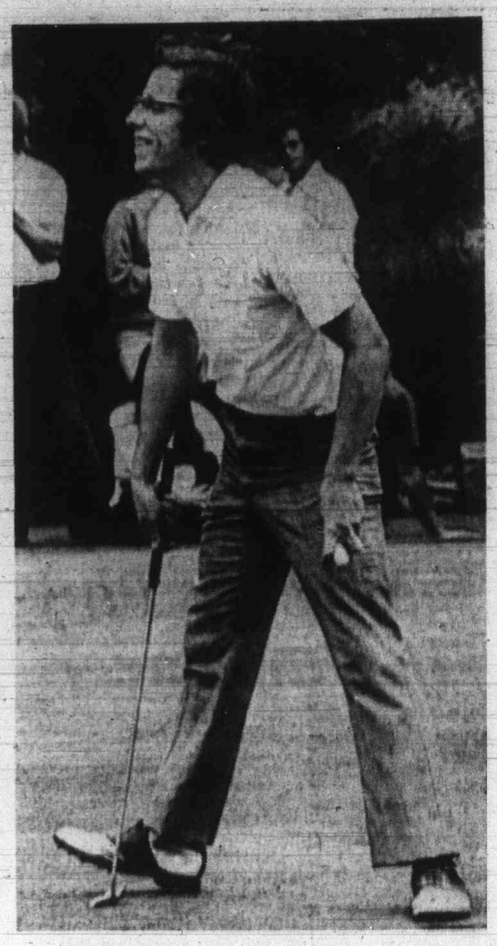

Champion completes conquest

Mick

Adanacs Snap Slump At Shamrock Expense

	P	W	L	F	A	Pts.
New West.	13	9	4	148	130	18
Vancouver	16	9	7	190	156	18
VICTORIA	15	7	8	172	187	14
Coquitlam	14	4	10	153	190	8

Next game: Tuesday — Coquitlam at Vancouver.

COQUITLAM — Coquitlam Adanacs, taking full advantage of lethargic opposition Saturday night, broke a losing streak at eight games by bouncing Victoria Shamrocks, 17-11.

It was a "must" win for Adanacs, trailers in the Western Lacrosse Association. They are still six points behind the Islanders with a game in hand but defeat would have increased the gap to 10 points and left playoff hopes all but shattered.

The inconsistent Shamrocks continued to have away-from-home troubles. They weren't running, showed only sporadic alertness, lost a majority of loose balls and faceoffs and were further plagued by cool goaltending.

Adanacs had a 6-2 first period and took a 15-5 lead into the final 20 minutes. Shamrocks showed some life then but were never able to get into a threatening position.

Veteran-goalkeeper Skip Chapman, who has been a star in many of their victories, couldn't do it for the Shamrocks Saturday. He left after about seven minutes of the second period with his club a 3-10 trailer and George Grover took over.

At the other end of the action, Skip Jolly provided much of the difference by having a good game in the Coquitlam goal.

In addition to the points, Shamrocks lost coach Ed Kowalyk in the second period. He left at the request of referee Barry Ballance for asking "What for?" when Ballance penalized one of the Shamrocks.

Part of the Victoria trouble was that their top scoring combination, brothers Ivan and Brian Thompson, didn't get warmed up until it was too late. Ivan got all of his three goals and Brian one of his two scoring shots in the third period.

Kevin Parsons and Art Talson led Adanacs with two goals and four assists each, matching the point production of Ivan Thompson, who also had three assists.

VICTORIA	G	A	P	COQUITLAM	G	A	P
Chapman	0	0	0	Jolly	0	2	0
Kastelein	1	0	2	Klichskt	1	2	4
F. Alxndr	0	0	2	Atchsn	1	3	0
K. Alxndr	0	2	0	Coulter	0	0	0
R. Dillon	1	2	0	McLnghn	0	1	2
N Dillon	0	0	0	Parsons	2	4	0
Bryant	1	0	0	Talson	2	4	0
B Thmpsn	2	1	5	Bergum	1	2	0
C Dhlin	0	2	0	Spooner	2	0	0
Lvssur	0	2	0	Crmpfn	0	0	0
Austin	0	0	2	McCarthy	1	0	0
Beaulac	0	1	2	Allen	2	2	0
Restell	1	0	5	Wilsmith	1	1	6
D Thmpsn	2	0	9	Wilsmith	1	1	6
I Thmpsn	3	3	0	Ormond	2	2	0
Black	0	4	2	Bliwd	1	3	0
Grover	0	0	0	Scott	1	2	7
				Milfzel	0	0	7
Totals	11	17	29	Totals	17	28	31

Shots stopped by:				
Grover (V)	—	13	14	
Chapman (V)			7	4—38
Jolly (C)		13	15	13—41
Score by periods:				
Victoria		2	3	6—11
Coquitlam		4	9	2—17

Kustaski Boosts Bakers to First

	P	W	L	T	F	A	Pts.
VICTORIA	11	6	4	1	113	101	13
Burnaby	9	6	3	0	108	101	12
Richmond	8	4	4	0	98	96	8
Coquitlam	8	3	4	1	94	99	7
Surrey	8	2	6	0	94	106	4

Next game: Today — VICTORIA vs. Burnaby in Surrey.

SURREY — Victoria McDonald's moved into first place in the Pacific Junior "A" Lacrosse League with a 10-6 victory Saturday night over Richmond Roadrunners.

Jerry Kustaski had an outstanding effort for Victoria, scoring four goals, including the first three for his club, and assisted on five others. Glen Neuman had three goals, Danny Green scored twice and Jim Lynch was the other marksman for the Bakers.

Brian Tasker, with two goals, Bob Tasker, Jerry Pinder, Harvey Olson and Ron Pinder were the Richmond scorers.

Roadrunners took a 3-2 lead in the opening period but Victoria held a 6-5 margin going into the final period. Three power-play goals in the third period proved to be the difference.

John Hamilton was steady in the Victoria net, stopping 29 shots. The goalkeeper was a little shaky on the first two goals, scored within 58 seconds of the opening whistle.

Victoria faces Burnaby Cablevision, one point behind the Islanders, today in another game here.

Tennis Entry Near Limit For Tourney

Entries close Tuesday night for the annual Pacific Regional junior tennis championships.

The tournament, which is expected to attract junior players from all over B.C. and possibly some from Alberta and Washington, will be played on Greater Victoria park courts with the finals at the Victoria Racquet Club.

There will be boys' and girls' singles matches in four age groups — under-18, under-16, under-14 and under-12. And there will be boys' and girls' doubles for the under-18 and under-16 age groups.

The tournament is open to all juniors — whether they belong to a club or not — and entries can be made at the Racquet Club or Oak Bay Tennis Club.

Olympic Hopefuls Enter City Meet

SEATTLE — Victoria's big "Olympic Preview" track and field meet set for Tuesday night is shaping up to be just that — a preview of international stars who almost certainly will compete in Munich in August.

Ron Bowker of Invictus, Victoria's track and field organization, said here Saturday night many of the world-ranked stars competing in the AAU championships will join Canada's top athletes in making Tuesday's contest "the greatest Vancouver Island meet of the year."

"So far we have six countries — Canada, USA, Great Britain, Mexico, Austria and Switzerland — represented," Bowker said. "And we will have eight athletes at least who were in finals in the 1968 Mexico Olympics."

One of the highlights of the meet, which runs from 6:30 p.m. to about 9 p.m. at Victoria's Centennial Stadium, will be the high jump.

Debbie Brill of Langley, North American record-holder and a gold medalist at the Pan-American Games at Cali, Colombia last year, will head a strong women's high jump field and there will be eight who have cleared seven feet taking part in the men's jump.

Leading these are Americans Otis Burrell, who's best jump is seven feet, three inches, and Gene White, who has jumped seven feet, two. Canadians John Hawkins, formerly of Courtenay, John Beers, Rick Cuttell and Claude Ferragne have also all cleared seven feet.

Mark Winzenried of Santa Barabara, U.S. 600-metre record-holder, will run, probably in a 600-metre race.

Other big names include David Jenkins of Scotland, the European 400-metre champion and Great Britain's main hope for a gold medal at Munich, Ken Swensson, a U.S. Army runner who last year broke Jim Ryan's 800-metre record with a 1:44.8 clocking, and Tim Vollmer, also of the Army, who has the world's second-best discus throw — 212 feet.

An interesting clash should be a mile run between U.S. champion Doris Brown of Seattle and teenage sensation Glenda Reisser of Ottawa.

The 16-year-old Miss Reisser recently upset the veteran Mrs. Brown in a 1500-metre run in Toronto and is being tipped as one of Canada's greatest hopes for a Munich gold medal.

Columbus Tops Premier Soccer

	P	W	L	D	F	A	Pts.
Columbus	6	4	1	1	17	6	9
Eintracht	6	3	2	1	12	11	7
Richmond	6	3	3	0	10	16	6
REGALS	5	2	2	1	7	7	5
Croatia	5	2	3	0	9	9	4
Spartans	6	1	4	1	7	13	3

VANCOUVER — Columbus snapped a first-place tie with Eintracht Vancouver with a 1-0 Premier Soccer League victory at Empire Stadium Saturday night.

Earlier Saturday, Victoria Regals who play Croatia today, dropped to fourth place in the six-team league when the improving Richmond Ramparts downed Vancouver Spartans, 2-1.

Ramparts, after a slow start to the season, scored their third win in four starts to move into third place. They recently edged Eintracht, 3-2, and Croatia, 2-1.

Joe Kovar scored the winning goal for Richmond late in the match. John Price scored the Ramparts' first goal and centre-forward David Young had equalized for Spartans.

Brian Robinson, one of seven B.C. players named Friday to Canada's World Cup squad, will get his first start with the Regals at 2 p.m. today at Empire Stadium.

Robinson, who captained Victoria West-United to the Pacific Coast Soccer League championship in the winter, joined Regals for their game against Eintracht last weekend but played only for the last few minutes.

Skillings Completes Triple

Stylish Roger Skillings won the men's singles and mixed doubles Saturday for a sweep of all three titles in the Victoria Racquet Club's annual tennis championships.

Skillings overcame a bad start to defeat Marty Taylor, 6-4, 7-5, for the men's singles crown in the best match of the week-long tourney.

★ ★ ★

CHAMPIONSHIP

Men's singles — Roger Skillings defeated Marty Taylor, 6-4, 7-5.

Women's singles — Brenda Cameron defeated Sandra Moss, 6-0, 6-4.

Men's doubles — Roger and Pat Skillings defeated Marty Taylor and Glen Bradshaw, by default.

Women's doubles — Wendy Cuppage and Vivian Davies defeated Marti Wright and Liz Hawes, 6-0, 7-6.

Mixed doubles — Roger Skillings and Ruth Trelawny defeated Marty Taylor and Wendy Cuppage, 6-3, 6-3.

FLIGHTS

Men's singles — Phil Blake defeated Sherman Koh, 7-5 6-2.

Women's singles — Jean Shaw defeated Renafa Von Ilberg, 6-3, 6-4.

Men's doubles — Steve Auchinachie and Don Senese defeated Pat Trelawny and Brian Ayers, 6-0, 6-2.

Women's doubles — Bernice Parrish and Dinah Schjolberg defeated Renata Von Ilberg and Corina Bland, 6-4, 1-6, 6-3.

Mixed doubles — George and Louise MacMinn defeated Maurice Ayers and Daphne Dunbar, 7-5, 6-7, 6-3.

The second-seeded Taylor, who won by default over the injured Glen Bradshaw in the semi-finals, began confidently and led 3-0.

Skillings recovered to tie the first set at 3-3. There were some thrilling rallies during ty rest of the match in which Skillings capitalized on Taylor's failure to win crucial points.

Skillings and Ruth Trelawny then downed Taylor and Wendy Cuppage, 6-3, 6-3, in the mixed doubles final. With brother Pat, Skillings took the men's doubles title by default Friday over Taylor and Bradshaw.

Brenda Cameron, who turned 14 earlier this month, downed Sandra Moss, 6-0, 6-4, to win the women's singles title.

Miss Cuppage and Vivian Davies won the women's doubles final, 6-0, 7-6, over Marti Wright and Liz Hawes.

ISLAND INTERMEDIATE LACROSSE LEAGUE
Island Pacific Oil
vs.
Burnaby
SUNDAY — 2 P.M.
Memorial Arena
Adults 75c, O.A.P. 50c, Children 25c

INTER-CITY SOFTBALL
SENIOR WOMEN
ROYAL ATHLETIC PARK
SUNDAY, JUNE 18, 2:30 and 6:30
VANCOUVER QUEENS vs. EMPRESS PAINT
ADULTS 50c CHILDREN 25c

INVICTUS
VICTORIA TRACK AND FIELD
PRESENTS AN...
OLYMPIC PREVIEW
TRACK and FIELD MEET
Athletes from Canada, the U.S., Mexico, France, Austria, Switzerland, as well as top calibre local athletes.
CENTENNIAL STADIUM
TUESDAY, JUNE 20, 6:30 P.M.

O'Dell, Cudby Set Pace at Speedway

Two track records were set Saturday night at Western Speedway and both record-setters came from the back of the pack to take the main events.

Rick O'Dell took the super-stock mark set by Ron Hancock and then shattered Bill Price's hopes of scoring his second sweep of the season in the 35-lap feature race. In the stock-car competition, Rick Cudby bettered his own mark, set only last week, and then captured the 25-lap main event.

O'Dell was timed in 18.140 seconds during time trials, shaving seven one-thousandths of a second off Hancock's record established Aug. 14, 1971. Starting from 16th position in the feature O'Dell grabbed the lead on the 15th circuit, taking over from John Currier, and finished a quarter-lap ahead of Currier. Price, who took the trophy dash and fast heat, couldn't get the early breaks he needed to get into contention and finished third.

Cudby set the new standard of 19.02 seconds for stocks, knocking .09 second off his own mark and also had to start at the back in the main race. Neil Moore and Rick Willman fought for the lead from the start but Willman spun out on the 15th lap, leaving Moore to contend with Cudby. Cudby took over on the 17th and pulled away steadily, finishing with a six-length margin over runner-up Tony Johnson, the runaway points leader. Johnson added to his impressive total with a victory in the trophy dash.

Willman was the winner of the second heat and Orton Ker took the fast heat over Art Reedy.

Larry Pollard, who moved into super-stock competition this season, won the first heat, edging Larry Christie.

Results:

SUPER-STOCKS

Trophy dash: 1. Bill Price; 2. Rick O'Dell; 3. Roy Haslam; 4. Ron Hancock.

First heat: 1. Larry Pollard; 2. Larry Christie; 3. Chris Van de Water; 4. Ken Alexander.

Fast heat: 1. Bill Price; 2. Russ Lejeune; 3. Rick O'Dell; 4. Jim Caudwell.

Main event: 1. Rick O'Dell; 2. John Currier; 3. Bill Price; 4. Roy Haslam.

STOCKS

Trophy dash: 1. Tony Johnson; 2. Larry LaPard; 3. Rick Cudby; 4. Rod Caddell.

First heat: 1. Russ Musfeldt; 2. Neil Moore; 3. Ron Crowther; 4. Fred Grabas.

Second heat: 1. Rick Willman; 2. Al Wade; 3. Rick Poirier; 4. Steve Morris.

Fast heat: 1. Orton Ker; 2. Art Reedy; 3. Ron Fleet; 4. Bob Layfield.

Main event: 1. Rick Cudby; 2. Tony Johnson; 3. Neil Moore; 4. Steve Kennedy.

Jim Tang

TIM CAIRNEY is still another former Victoria athlete making a name for himself elsewhere. A student at Lake Taylor high school in Norfolk, Virginia, Cairney has won 25 consecutive dual meet victories in the past three years and set quite a number of school and meet swimming records. He graduated with honors and has accepted an academic scholarship to the University of Richmond. Son of Cmdr. and Mrs. John Cairney, who are now stationed in Norfolk, **Tim swam** here with the Olympians . . . Vancouver-columnist **Jim Taylor** has suggested that putting Edmonton in major league hockey is at least somewhat akin to making Salt Spring Island a member of the United Nations . . . **Frankie Frisch,** one of the great second-basemen in baseball history, is not only 74 but is a recent bridegroom . . . eight-enders are no longer a real rarity in curling but they don't often happen in June. But **Gary** and **Judy Merrett** and **Vern** and **Sharon Kaspick** made it Friday night in the Esquimalt mixed bonspiel. The victim was an Esquimalt rink skipped by **Gordie Brown** . . . **Victoria Cougars** of the Western Canada Hockey League are likely to have a working agreement with **Nanaimo Buckaneers,** one of the two new teams taken in by the B.C. junior league. The other newcomer, Bellingham, is readying a 4500-seat arena for its first venture into hockey . . . **Keith Lawrence** is said to be so busy with the musical groups he manages that it is doubtful if he will be able to find time to carry on as coach of **the Victoria Cubs,** the Cougars junior "B" farm club . . . it's still two months away but it won't take long to fill so, at the request of **Harvey Hodge,** another reminder that the first annual mixed summer bonspiel at the Cowichan Lake curling club starts the evening of Thursday, Aug. 24 . . .

★ ★ ★

JOE KAPP, who once received a $200,000 salary from **Boston Patriots,** either has lost or is about to lose the distinction of being the highest-salaried player in the National Football League. The new leader will be, or is, **Joe Namath,** who has been negotiating for some time and may have already made it . . . **Michel Plasse,** who allowed only 19 goals in 15 playoff games last spring, is the fellow most likely to be the backup goalkeeper for **Montreal Canadiens.** However, Canadiens may have found the future replacement for **Ken Dryden if Michel Larocque,** their second choice and the sixth player taken in this year's NHL junior draft . . . he's such a good prospect that Canadiens, who had the fourth, sixth and eight choices, took him ahead of **Dave Gardner,** a centre they badly wanted. But general-manager **Sam Pollock** fixed things up by making deals with **Buffalo Sabres,** who had the first pick, and **Philadelphia Flyers,** who picked seventh. So the Sabres took defenceman **Jim Schoenfeld,** the Flyers took forward **Bill Barber** and Gardner became the eighth player taken . . . all this and a lot more caused **Alan Eagleson** to state that "Sam Pollock is one of the few men in the world who can draw the fourth ace from a stacked deck and still appear surprised" . . . Gardner is to be tried on a line with **Yvan Cournoyer** and, possibly, **Steve Shutt,** the rugged left winger who was Canadiens' first draft selection . . . **Tom Hookway,** personnel director of **Victoria Cougars,** turned down a chance to handle the same duties for the WCHL Winnipeg Jets . . . **Charlie Hodge** is expected to return for a second year as coach of **Vancouver Nats** . . . **Barry Jackson,** who coached Bates last season, is said to have severed his relationship with the Victoria entry in the Northwest International Fastball League . . . **Dale Pennock,** the San Diego defenceman who spent two seasons on defence with **Victoria Cougars,** was married earlier this month . . . and former-teammate **Bruce Cowick,** who played with **San Diego Gulls** this season, is set to take the same step . . . the Western Canada Hockey League has changed its mind and will again play a 68-game schedule which will retain two inter-divisional trips . . .

★ ★ ★

BOBBY MAJORS, a star last season at the University of Tennessee and this year intent on making a good start in professional football with **Philadelphia Eagles** of the National Football League, can be confusing when he calls his parents by his first name. His father's name is Shirley and his mother was christened John because despairing parents wanted to maintain a family tradition and felt they had to act when no son showed up . . . **Leroy Sledge** — remember him? . . . is scheduled to get another chance with **Houston Oilers** of the NFL. The one-time sensation of the **B.C. Lions** was on the taxi squad last year . . . all of us who knew him are going to miss **Art Edwards.** His untimely death was a shocker, and from this department to those he left our condolences . . . hardthrowing **Bob Gibson** of the **St. Louis Cardinals** is a pitcher who doesn't like to waste any time between pitches. Taking note of the style, broadcaster **Vince Scully** once commented that "Gibson pitches as though he's double parked." . . . two weeks after it didn't happen one still has to wonder why **Doug Harvey** wasn't named to the Hockey Hall of Fame at the last NHL meeting. Is it to be, as it was in the case of **Busher Jackson,** a posthumous award? . . . **Vancouver Canucks** may not have received much in the way of playing talent for the $6 million dollars they paid for the franchise but now as part of the NHL establishment, they're not doing too badly. Their share of the $12 million paid by New York Islanders and Atlanta Flames amounts to about $857,000. For this the Canucks lost **John Schella, Pat Quinn** and **Ted Taylor** in the latest expansion draft. And Schella and Taylor, who have jumped to the World Hockey Association with **Houston Aeros,** would probably have been lost in any event . . .

Nicklaus Enjoys One-Stroke Edge

Palmer Two Off

PEBBLE BEACH, Calif. (AP) — Jack Nicklaus destroyed a six-man log jam and established sole control of the lead in the third round of the U.S. open golf championship Saturday as the surprising challenge of Kermit Zarley faded with a double bogey on the 17th hole.

Nicklaus, heavily favored to add this prestigious title to the famed green jacket he won at the Masters earlier this season, matched par 72 on the wind-swept, 6812 yard Pebble Beach Golf Links and was even with par for three rounds at 216.

Lee Trevino, the super Mex who beat Nicklaus in an 18-hole playoff for this title a year ago, plodded on weak and weary legs to within a single stroke of the top spot with a 71 that included birdies on the final two holes.

"I think I've got a very good chance," Trevino said in that rasping whisper that is a residue of his recent bout with viral pneumonia and bronchitis.

He was tied at 217, one over par, with Zarley and Australian Bruce Crampton. Each had a 73.

Zarley, an obscure tour regular whose greatest claim to fame is that Bob Hope once dubbed him "the pro from the moon," held the lead alone at one under par until he collapsed on the 218-yard, par three 17th hole.

Nicklaus
. . . breaks loose

His tee shot buried in the white sand of a yawning trap and the gangling guy with the odd stride failed to get it out on his first swing.

The next explosion put him on the green some 12 feet from the cup and he ducked his blond head in dismay as the putt missed. He tapped in for a double-bogey five.

Nicklaus, meanwhile, was putting out on the 18th at about the same time, just failing on a birdie attempt and shaking his fist in frustration when the ball slid by.

Arnold Palmer, the 42-year-old gallery favorite who last won a major championship in the 1964 Masters, was tied at 218 with young Johnny Miller. Palmer had a 73 and Miller a 71.

Zarley's collapse let Nicklaus take the first clear-cut lead in this 72nd national championship. The famed Golden Bear, admittedly gunning for a one-year sweep of all the world's major titles, had been tied with five others at the end of both the first and second rounds.

Final round of the U.S. Open will be telecast today on Channel 4 starting at 2 p.m.

Zarley, who has won two titles in his 10 years on the pro tour, and Crampton were two of them. The others fell back in the gusty winds that swept over the craggy beaches and gnarled pines that dot this oceanside layout.

Homero Blancas, a former teammate of Zarley's at the University of Houston, took a 76 for 220. Cesar Sanudo, who has yet to win on the pro tour, hit one out of bounds en route to a 78 and 222 total.

And rookie Lanny Wadkins, a 22-year-old former national amateur champion, had consecutive double bogey sixes on the 15th and 16th holes, then bogeyed the 17th and 18th. He had a 79—223.

They weren't alone in their difficulties with the subtly demanding layout. South African Gary Player had a 75-221 and Billy Casper, a two-time U.S. open title-holder, blew to a 79 and 226.

"If someone had told me a couple of weeks ago that I'd be leading the tournament after three rounds at even par, I'd say he was cracked," Nicklaus said.

"I think it's largely the wind. Nobody expected this much wind here in June."

Nicklaus, who was in and out of the lead all day, birdied the par five second hole when he reached the green with a two-iron second shot.

But he bogeyed both of the par threes on the front side, three-putting the fifth and catching a bunker on the seventh.

★ ★ ★

Jack Nicklaus	71-73-72—216
Kermit Zarley	71-73-73—217
Bruce Crampton	74-70-73—217
Lee Trevino	74-72-71—217
Arnold Palmer	77-68-73—218
Johnny Miller	74-73-71—218
Homero Blancas	74-70-76—220
Tom Weiskopf	73-74-73—220
Gary Player	72-74-75—221
Don January	76-71-74—221
Jerry McGee	79-72-71—222
Cesar Sanudo	72-72-78—222
Jim Wiechers	74-79-69—222
Lou Graham	75-73-75—223
Lanny Wadkins	76-68-79—223
Bobby Nichols	77-74-72—223
Hale Irwin	78-72-73—223
Larry Hinson	78-73-72—223
Don Massengale	72-81-70—223
Bobby Greenwood	77-75-72—224
Jerry HEARD	73-74-77—224
Chi Chi Rodriguez	71-75-78—224
Bert Yancey	75-79-70—224
Tony Jacklin	75-70-71—224
George Archer	74-74-77—225
Ralph Johnston	74-72-79—225
Miller Barber	76-76-73—225
Lee Elder	75-71-79—225
Charles Sifford	70-74-79—225
Ron Letellier	75-77-74—226
Billy Casper	74-73-79—226
Paul Harney	79-72-75—226
Dave Hill	74-78-74—226
Gary Brewer	77-77-72—226
Bobby Cole	72-76-79—227
Dave Eichelberger	76-71-80—227
a-Tom Kite	75-73-79—227
Orville Moody	71-77-79—227
Bruce Devlin	75-78-74—227
Mike Hill	75-77-75—227
Bobby Mitchell	74-80-73—227
Austin Straub	76-77-75—228
Mike Butler	78-73-77—228
Buddy Allin	75-76-77—228
Tom Jenkins	73-80-75—228
John Schroeder	78-75-75—228
Julius Boros	77-77-74—228

a—amateur.

The powerful blond got back to par on the 555-yard 14th hole, however, when he bunkered his second shot, blasted out to five feet and made the putt for birdie four.

He made a great save on the 17th, the par three that grabbed Zarley.

Nicklaus put his tee shot on the hourglass green but was some 60-70 feet from the flag and had to negotiate a hump in the middle of the green. He rolled the putt up to within a foot and tapped it in.

And he narrowly escaped disaster on the 18th.

He put his drive to the left, where the churning white surf of the Pacific Ocean serves as a hazard.

"It was a lot closer to the water than I like to be. It's bad on the heart," he said.

Nicklaus elected to lay up on his second shot, then had a delicate chip over a bunker for his third.

NOTICE

ANNUAL GENERAL MEETING

The Annual General Meeting of The Victoria Curling Club will be held at 1952 Quadra St., Victoria, B.C.,

at 8 p.m.

Mon., June 19, 1972

for the purpose of: Approval of the Financial Statement for the year 1971-72; Appointment of Auditors for the year 1972-73; Election of Officers and Directors for 1972-73; Election of Honorary Officers for 1972-73; Other Business.

T. L. DICKSON
General Manager
THE VICTORIA CURLING CLUB

Vollmer Misses Chance To Lead Atlantic Open

CHARLOTTETOWN (CP) — Florida professional John Elliott fired a one-over-par 73 Saturday to maintain his lead in the Atlantic open golf tournament.

He takes a two-stroke lead into the final round of the 54-hole event today.

His second round 73 gave him 143 for 36 holes, two strokes better than Jimmy Schleuter of Milwaukee, who had the lowest round tday, a three-under par 71. Schleuter had an opening round 74 for a 145 count.

Gary Pitchford of Freeport, Bahamas, and Wayne Vollmer of Vancouver are tied for third place at 146, three strokes off the pace.

Both had 72 Saturday with Vollmer missing a chance to share the tournament lead in the final two holes, taking 11 strokes to finish the 17th and 18th.

Hal Underwood of Houston, who was tied for second place after the opening round with a 72, blew to a 75 after running into putting problems. Underwood and Tom Tremblay of Brantford both had 147 for fifth place.

Six golfers finished with 148 including Ontario open winner Alberto Rivadeneira of Colombia and Paul La Bronte of L'etiphanie, Que., who both shot 72 Saturday.

Bob Cox of Vancouver, the 1970 Atlantic Open winner, fired a one-over-par 73 and also had a 148.

McGee Hits Rare Ace

PEBBLE BEACH, Calif. (AP) — **Jerry McGee, a pro from Lake Worth, Fla., scored the first hole-in-one in the U.S. Open since 1956 Saturday when he aced the 180-yard fifth on the Pebble Beach Golf Links.**

McGee used a six-iron on the uphill shot from the fifth tee.

The last previous open hole-in-one was by Bill Kuntz in 1956, when he aced the 142-yard 11th at Oak Hill in Rochester. Since that time, more than 26,400 tee shots at par-three holes have been fired in open competition.

Sport Today

MOTOR SPORT

12 noon — Start of annual Victoria Motorcycle Club's Saanich Motor-cross, Beaver Lake Park.

SOFTBALL

12:30 p.m. — Exhibition game, Bate Construction of Northwest International Fastball League vs. Seaboard Construction of Victoria Major Men's League, Central Park.

2:00 — Stuffy McGinnis Men's League game, Six Mile House vs. Bell's Men's Wear, Heywood Avenue Park.

3:30 — Exhibition women's game, Vancouver Queens vs. Victoria Empress Paint, Royal Athletic Park.

2:30 — Exhibition game, Bate Construction of Northwest International Fastball League vs. Seaboard Construction of Victoria Major Men's League, Central Park.

5:00 — Victoria Major Men's League game, Brentwood Butler Brothers vs. Nanaimo Tally-Ho, Central Park.

6:30 — Exhibition women's game, Vancouver Queens vs. Victoria Empress Paint, Royal Athletic Park.

6:45 — Victoria Major Men's League game, Nanaimo Tally-Ho vs. Seaboard Construction, Central Park.

6:45 — Stuffy McGinnis Men's League game, Sooke Merchants vs. Century Inn, Heywood Avenue Park.

LACROSSE

1:30 — B.C. Intermediate League game, New Westminster vs. Saanich Charman Pacific Realty, G. R. Pearkes Arena.

2:00 — B.C. Intermediate League game, Burnaby vs. Victoria Island Pacific Oil, Memorial Arena.

CRICKET

2 p.m. — Victoria and District Association matches, Alcos vs. Albions, Windsor Park; Castaways vs. Incogs, Beacon Hill Park.

Monday

GOLF

8:30 a.m. — Start of qualifying round, Victoria City and District ladies championship qualifying round, Gorge Vale Golf Club.

4:30 p.m. — Final matches in Junior Inter-Club League, Royal Colwood at Cedar Hill, Glen Meadows at Uplands, Gorge Vale at Victoria.

BASEBALL

6:30 p.m. — Victoria Senior League game, Greaves Movers vs. Farmer Construction, Lambrick Park.

SOFTBALL

6:30 p.m. — Victoria Major Men's League game, Seaboard Construction vs. Churchill Hotel, Central Park.

6:30 — Victoria Senior Women's League games, Stockers North Americans vs. Empress Paint, Cablevision vs. Tillicum Athletic Club, Hyacinth Park.

6:45 — Stuffy McGinnis Men's League game, Bell's Men's Wear vs. Victoria Molsons, Heywood Avenue Park.

Raiders Win Tournament

Esquimalt Raiders won the Buccaneer Days bantam girls softball tournament at Bullen Park Saturday by downing Cordova Bay, 16-14, in the final.

Raiders opened the four-team, single-knockout tourney with an 11-9 victory over Nanaimo Martinizing while Cordova Bay advanced to the final with a 12-9 triumph over Strawberry Vale.

Stakes Victory For Bee Bee Bee

PHILADELPHIA (AP) — Preakness winner Bee Bee Bee, ridden expertly by Eldon Nelson, won the $29,675 Patriot Stakes for three-year-olds by five lengths over Hustlin Greek in 1:41 1-5 Saturday before 12,821 fans at Liberty Bell race track.

WANTED LADY SOFTBALL PITCHERS

383-1171 Bill MacDonald
MacDONALD'S FURNITURE

GOLFERS

WHY PAY GREEN FEES?

Join Beautiful

GLEN MEADOWS

Lush Fairways—Beautiful Surroundings
Only 20 Minutes From Victoria
The Peninsula's most progressive Golf Course
where quality is high and the rates are low

Man — $150
Lady — $100

GLEN MEADOWS GOLF & COUNTRY CLUB

1050 McTavish Rd., Sidney

Fastball Leaders Whip Vancouver

	W	L	Pct.	GBL
Seattle	13	5	.750	—
VICTORIA	9	7	.563	4
Tacoma	8	10	.444	6
Vancouver	5	7	.417	6
Blaine	5	13	.278	9

Next games: Today — Seattle at Vancouver.

VANCOUVER — Seattle Pay 'N Paks swept a doubleheader from Vancouver Canadians in the Northwest International Fastball League at South Memorial Park Saturday.

Pay 'N Paks scored a 3-1 win in the opener which went two extra innings then dumped the Canadians, 9-4, in a rain-delayed second game. The wins moved the leaders four games ahead of second-place Victoria Bate Construction.

Seattle	100 000 002—	3	8	2
Vancouver	000 000 100—	1	5	1

Dick Christensen and Butch Batt; Murle Johnson and Tom Norris.

Second game

Seattle	500 040 0—	9	11	1
Vancouver	021 010 0—	4	13	3

Gaylan Bradshaw and Claude Erskine; Gordie Hartley, Murle Johnson (1) and Tom Norris.

Minor Baseball

BABE RUTH

Victoria Firefighters (16-18)

Cosmopolitan	003	200	1—	6	6	0
Peter Pollen	000	210	0—	3	5	4

Bruce Crowe and Mike Lee; Glen Campbell and Tom Jones. Home runs: Cosmopolitans—Mike Lee.

Cosmopolitan

Webb and Trace 9, Cedar Hill 8. Shellbourne Plaza Texaco 19, Mandel Carpets 10.

PONY LEAGUE

Layritz

Royal Trust 19, Saanich Lions 10. Big Barn Market 12, Gordon's Sporting Goods 6.
Empress Paint 13, Ganderton Plumbing and Heating 0.

Carnarvon

One-Stop Tigers 12, Century Inn Cougars 3.

LITTLE LEAGUE

Layritz (majors)

Royals 14, IWA 1.
Goldies 20, Boosters 2.

Layritz (minors)

'Sners 17, Orioles 6.
Pirates 18, Hawks 6.

Fairfield

Pacific Logging 4, Scorpion Men's Wear 0.
(First game of best-of-three final).

Hampton

Burnside Esso 4, Evening Optimists 4.
Palm Dairies 9, Metro Toyota 1.
H. A. Ormiston 17, Westview Auto 2.

Gordon Head

Acme Painting 6, Victoria Evening Optimists 3.
University Heights Esso 6, Vantriights 3.
Cablevision 14, Gordon Head Shell 3.

"KIWI" ROSS McINTYRE

Specializing in repairing all makes — Domestic, Foreign — Sports and Hi-performance cars

OAK BAY 66 SERVICE

1950 OAK BAY AVE.

Engine — Overhaul — Tune-up
Wheel Alignment — Brakes, etc.

598-3525, after hrs. 479-3029

NO MONEY
'TIL MID-JULY
HONDA
"World of Pleasure"
PEARSON

GILSON'S MEATS LTD.

MAYFAIR SHOPPING CENTRE
385-4742

TUES., WED., WHILE SUPPLIES LAST

ECONOMY BEEF SALE

ROUND BONE ROAST	lb.	59¢
CHUCK STEAK	lb.	79¢
RIB STEAK	lb.	99¢
SHORT RIBS	lb.	49¢
POT ROAST BONELESS	lb.	99¢
BEEF STEW	lb.	89¢
PRIME RIB ROAST	lb.	89¢
CROSS RIB ROAST	lb.	89¢

TUESDAY $1.49 DAY

CHICKEN LEGS	2½ lbs.	1.49
CHICKEN BREASTS	2½ lbs.	1.49
CHICKEN WINGS	3 lbs.	1.49
GROUND BEEF	2 lbs.	1.49
WIENERS	3 lbs.	1.49
BOLOGNA	3 lbs.	1.49

NO CAR — BUT NO CAR OUT-VALUES

Ford **CORTINA**

STANDARD FEATURES INCLUDE:

• 2000 cc German-built overhead cam engine • Two-speed windshield wipers • Rear window electric defroster • Tunnel mounted package tray • Lockable glove compartment • Bumper guards • Front power disc brakes • Reclining seats with head restraints • Adjustable front bucket seats • Vinyl trim • Loop pile carpeting • Cigar lighter • And much, much more.

$2556

2000 c.c. 2-Door — Victoria

COMPARATIVE DATA	CORTINA 2-DR. SEDAN	DATSUN 510 2-DR. SEDAN	TOYOTA COROLLA 2-DR. COUPE	MAZDA 808 2-DR. COUPE
Engine Size	2000	1595	1588	1600
Wheel Base	101.5	95.3	91.9	91.0
Length	168.1	160.2	157.5	160.0
Width	67.2	61.4	59.3	63.0
Height	53.8	55.9	53.0	53.0
PRICE	$2556	$2695	$2645	$2645

Enquire about our Exclusive Two Year, 24,000 Mile Power Train Warranty

Source: Manufacturer's Specifications

SEE IT AT Cortina Car Centre
YATES AT QUADRA PHONE 384-5555

SEE IT AT Cortina Car Centre
YATES AT QUADRA PHONE 384-5555

Saanich Hornets Retain Junior Bantam Football Championship

Undefeated for two seasons in the Junior Bantam Canadian Football League, Saanich Hornets outscored opponents, 272-87, in six league and playoff games this year. Team members are, back row, left to right, Bruce Woolcock (coach), Randy L'Heureux (coach), Kim Munro, Cliff Beggs, Tod Peterson, Billy Haire, Gary Cook, Ray Lavallee, Glenn Barlow, Sohan Basl, Harry Benischek, Dan MacDonald, Stu Mueller, Ken Mitchell, Steve Rouault, Darrel Spencer, Mike Pugh, Bob Day, Dave Johl (coach), John Woolcock (manager) and Bill Mitchell (trainer); front row left, Gord Mahoney (coach), Ken White, Roy Vollinger (head coach), Vic Bains, Bob Haire, Brett Diana, Gordon Haggarty, Calvin Chow, Robert Rankie, Terry Haire, Dave Fletcher, Pat Sabourin, Rick White, Bob Corneille, Abbie Johl, Rick Morgan, Mark Diana and Greg Milne.—(Jim Ryan photo).

Lieutenant-Governor's Handicap . . . *. . . At Exhibition Park*

Winning Charge Upsets Favorite

VANCOUVER (CP) — Ellwood Farm's Winning Charge led all the way to defeat highly-favored Silver Double in the $7,500-added Lieutenant Governor's Handicap Saturday at Exhibition Park.

Ridden by Augustine Sandoval, Winning Charge covered the 1 1-16-mile course in 1:44 4-5 and finished two and one-quarter lengths in front of Silver Double who was made the odds-on choice by the crowd of 7,950.

Lt.-Gov. John Nicholson was on hand to make the presentation to the winning owner, Reg Ellett.

R. P. Perkin's Proud Admiral was a close third in the field of nine and Seattle invader Plymouth was fourth.

Winning Charge had received a cut on the neck in a stable fire at Exhibition Park on June 4 and had been turned out to the farm for a rest. Before the race, trainer Ken O'Connell expressed doubts that Winning Charge would be fit enough.

The crowd obviously had its doubts too. Winning Charge paid $19.50, $6.30 and $3.90 for his second stakes victory of the season.

First Race — $1,400, claiming, three-year-olds, one and one-sixteenth miles:
Double Ending (Giesbrecht) $14.20 $6.90 $3.40
Austin Tayshush (Brownell) 5.70 2.70
Missile Magic (Chabara) 2.40
Also ran: Balsam Beau, Low Grade Luke, Winning Contract, Why Beeb, Technology, One Eyed Magic, Soft Gold. Time 1:50 1-5.
Quinella paid $26.50.

Second Race — $1,400, claiming, two-year-olds, three furlongs and 150 yards:
Rock Baykey (Chabara) $5.80 $3.30 $2.70
Jay's Award (Inda) 5.00 4.30
Jim Gatus (Frazier) 5.10
Also ran: Black Polly, Avons Gus, Ballerina Belle, Poo Koo, Dieppes Victory, Boots N Saddles, Cold Sweat. Time 0:42 3-5.

Third Race — $1,500, allowance, three-year-olds, six and one-half furlongs:
Tolamar (A. Smith) $4.70 $19.80 $8.80
Defiant Dude (Leblanc) 7.00 4.90
Altomarsyl (Peck) 5.90
Also ran: Noble Friend, Fir Fantasy, Pirates Image, Spanish Crown, Astra Shot, Miss Kena. Time 1:20 3-5.

Fourth Race — $1,400, claiming, four-year-olds and up, six and one-half furlongs:
Peter Pil (Chabara) $9.60 $4.80 $5.20
Mo Peep (Furlong) 6.40 4.80
Wee Jock (Frazier) 5.30
Also ran: Supreme Victor, Running Shot, Shoelace Joe, Tonga Con, Its For Them, Win For Alice. Time 1:20 2-5.
Exacta paid $48.80.

Fifth Race — $1,500, claiming, four-year-olds and up, one and one-sixteenth miles:
Zorba (A. Smith) $14.00 $5.30 $3.20
Bailef (Blanco) 3.20 2.60
Crystal Comet (Sandoval) 3.90
Also ran: Balabrown, Torrid Tracy, White Winter, Island Son, Stelson Ed. Time 1:48.

Sixth Race — $1,800, claiming, three-year-olds and up, six and one-half furlongs:
Hasrs Judge (Blanco) $6.40 $4.30 $3.50
Court Requests (Inda) 6.70 6.70
Mr. Jeff D (Cuthbertson) 4.00
Also ran: Thrust Ahead, Reuben Sandwich, Sails And Sunset, Fabled Dancer, Comax, Mystery Mistic, Falaron's Rigel. Time 1:17 4-5.
Exacta paid $53.40.

Seventh Race — $2,500, allowance, three-year-olds and up, six and one-half furlongs:
Le Baron Roughs (Sandoval) $9.40 $5.50 $4.00
Royal Jeep (Cuthbertson) 5.50 4.10
Passo Star (Giesbrecht) 5.00
Also ran: Sound Reasoning, Dominguin II, Helkey, Classy Imp. Time 1:18.

Eighth Race —$7,500, handicap, three-year-olds and up, one and one-sixteenth miles:
Winning Charge (Sandoval) $19.50 $6.30 $3.90
Silver Double (Cuthbertson) 3.60 2.90
Proud Admiral (Frazier) 4.90
Also ran: Plymouth, Coral Isle, Ataman, Hailman, Sky Hunter, Carry Sabers. Time 1:44 4-5.

Ninth Race — $1,400, claiming, four-year-olds, one and one-sixteenth miles:
Set Your Sights (Furlong) $13.30 $5.80 $5.60
High Magi (McMahon) 5.50 3.80
Powers Creek (Sandoval) 9.40
Also ran: Lone Cheveller, Carmelo's Diamond, Solar Flash, Handsome Chief, Alto, Dark Note, Bold Bruce. Time 1:48 1-5.
Quinella paid $32.80.
Attendance 7915. Mutuel handle $453,801.

ENTRIES

MONDAY'S ENTRIES

FIRST RACE — Claiming, $1,400, for three-year-olds, six and one-half furlongs:
Sky Beauty (Olguin) 115
Clover Crest Star (Furlong) 115
Norma Lea (McLeod) 115
Princess Totem (Brownell) 115
Tara Princess (Sandoval) 115
Hurrezemos (Inda) 115
Triple Lea (K. Smith) 115
Mystic Myth (Estapper) 115
Magic Lark (Hamilton) 115
The Blue Danube (Blanco) 115
Also eligible:
Sparkling Rose (Hamilton) 115
Cloc Country (Leblanc) 115
Woody's Colleen (Chabara) 115
Schmidtia (Gilbert) 115

SECOND RACE — Claiming, $1,400, for two-year-olds, nursery course:
a-Nearly grounded (Cuthb'tson 120
Hard To Beat (Gilbert) 120
Vancouver D (K. Smith) 115
Queensway Lad (Rawson) 115
b-Country Quest (McMahon) 115
Kensington Drive (Leblanc) 115
Valtown (Hamilton) 120
Coulee Sage (Arnold) 115
Morning Story (Chabara) 115
Black Patches (Giesbrecht) 115
Also eligible
b-Hedley Road (McMahon) 115
a-Steveston Highway (Cuth'b'son 115
a—Halket entry.
b-Panhurst entry.

THIRD RACE — Claiming, $1,400 for four-year-olds and up, six and one-half furlongs:
Prize Dancer (Frazier) 122
Indian Painting (McMahon) 119
Sticky Thicket (Sandoval) 122
Pacific Flame (Hamilton) 114
Snellas Vickie (Broomfield) 117
Laurick (Rawson) 117
Canadian Blue (Cuthbertson) 119
Quickorix (Chabara) 122
Prove It Oil (Gilbert) 122

FOURTH RACE — Claiming, $1,500, for three-year-olds, six and one-half furlongs:
Ardent Runner (Inda) 117
Bunny's Sister (A. Smith) 107
Easy Ace (K. Shepherd) 122
Bright Britches (Frazier) 112
Muda Morn (Leblanc) 107
Hard To Know (Furlong) 117
Call Shot (Hamilton) 112
Canolon (McLeod) 117
Magic Miracle (Giesbrecht) 112
Kakawewee (Dube) 102
Also eligible:
Luzy Louser (Terry) 117
Treasure Mill (Leblanc) 107
Mark Commander (Chabara) 122
Slipper Moon (Frazier) 112

FIFTH RACE — Claiming, $1,700, for three-year-olds, six and one-half furlongs:
Superdrive (Inda) 117
Lory Brand (Sandoval) 112
Magic Shadow (Arnold) 117
Country Host (Terry) 115
Summer Happening (A. Smith) 112
High Lonesome (no boy) 112
Winning Emperor (Chabara) 117
Avon Fleet (Leblanc) 112
Petite Vixen (Frazier) 112
Brennen (McMahon) 114

SIXTH RACE — Claiming, $1,500, for four-year-olds and up, six and one-half furlongs:
Second Sifting (Sandoval) 112
Beau Bonnie (Leblanc) 112
Red Drive (Broomfield) 117
Hard To Reason (Frazier) 117
Lady Euclid (Inda) 116
Sikanni Chief (Furlong) 117
Notable Roman (A. Smith) 112
Xplore (Chabara) 117
Erics Own (Cuthbertson) 120
Control Me (Hamilton) 120
Also eligible:
Man In Silk (A. Smith) 115
Empire Prince (Hamilton) 120
Chili Pepper (Brownell) 115
Joe Sea (Inda) 112

SEVENTH RACE — Claiming, $1,600, for four-year-olds and up, six and one-half furlongs:
Ballyrobert (Sandoval) 116
a-Janmarie (McMahon) 114
Tomahawk Brave (Terry) 119
Neely Schmidt (Cuthbertson) 116
King of the Bushes (A. Smith) 119
Caleanamore (Arnold) 111
Gold n' Wind (no boy) 109
a-Similkameen (Frazier) 116
Bold Cookie (Dube) 106
Magic Clown (Giesbrecht) 116
a-Byrne entry.

EIGHTH RACE — Claiming, $1,800, for four-year-olds and up, mile and one-sixteenth:
Pink Saint (Frazier) 114
Supreme Voyage (Chabara) 116
Steal the Mon (Blanco) 116
Insistency (Furlong) 111
Magnums Treasure (Inda) 116
Raider Boy (Hamilton) 119
Mernie Lou (Giesbrecht) 111
Wolf Mountain (Arnold) 119

NINTH RACE — Claiming, $1,400, for three and four-year-olds, mile and one-sixteenth:
Nite Runner (McLeod) 112
Chads Girl (Giesbrecht) 112
Son Can Run (Cuthbertson) 106
Doc Horton (Estapper) 114
Shane Bayksy (Frazier) 117
Rose Flo (Terry) 115
Honor Shot (Leblanc) 109
Souvy C (Brownell) 106
Silver Palace (A. Smith) 107
Dancing Eagle (Hamilton) 117

Victoria Song Captures Queen's Plate

TORONTO (CP) — Victoria Song, owned by Mrs. William Seitz of Toronto, won a two-length victory over J. Louis Levesque's Barachois to take $56,143.75 first prize Saturday in the 113th running of the Queen's Plate at Woodbine racetrack.

The bay gelding with jockey Robin Platts aboard ran the one and one-quarter miles 1.1 seconds slower than his famed sire, Victoria Park, who holds the Plate record of 2.02, set in 1960.

Barachois went lame during the race and was taken off the track in a van.

Favorite Gentleman Conn was half a length behind Barachois and half a length in front of A. W. Minshall's Suffix.

Victoria Song was second favorite in the betting at 6-1 and returned $14.60, $6.70 and $4.20 while Barachois, who went off at 12-1, paid $11.40 and $5.60.

Saul Wagman's Gentleman Conn, the favorite at 7-5, paid $3.20 to show.

Nice Dancer, owned by Tom Morton of Calgary and Harlequin Ranches of Winnipeg, set the pace until the head of the stretch then faded.

Records fell in bunches. The amount bet was a Queen's Plate record and therefore a record for Canada — $471,800, compared with $421,408 in 1969.

During the day, the largest daily-double pool ever wagered in Canada was set — $153,558, compared with $137,406 in 1969. The exactor record fell twice and now is $108,459. The previous record — $95,572 — was set Queen's Plate day 1971.

The crowd mark of 32,806 also was broken with an estimated 35,000 people in the stands. Track officials said it appeared likely that the record handle for one day of racing in Canada — $1,742,675 — also would be broken.

Madly Magic, owned by Russell Bennett of Vancouver, and the only other Western horse besides Nice Dancer, finished 13th in the 15-horse field and was never better than his fifth place at the half mile.

FOREIGN KEYS
OUR SPECIALTY
Price's Lock & Safe Ltd.
Sales and Service
847 Fort St.
at Quadra
384-6211
"Since 1938 A Safe Place to Buy"

Convenience Hangs On To Win Richest Race

INGLEWOOD, Calif. (AP) — Convenience led all the way and stood off a determined stretch drive by the favored Typecast to win the $250,000 match race — richest two-horse race in history — Saturday at Hollywood Park.

The four-year-old filly, ridden by Jerry Lambert, edged Typecast and Bill Shoemaker by a head in the 1¼-mile race in 1:47 3-5. Both carried 120 pounds.

The six-year-old Typecast entered the stretch a length behind and nearly made her come-from-behind strategy pay off. She was the 2-5 favorite against the even-money filly.

The daughter of Fleet Nasrullah sped first out of the gate and led by a neck as the distaff runners passed the grandstand for the first time. Convenience held a length lead running on the inside after the first quarter-mile but Typecast pulled up to within a head on the turn into the backstretch.

They matched stride for stride before Convenience drew out a length running on the rail and held that advantage into the turn for home.

Then Shoemaker and Typecast made their bid that failed.

Convenience paid $4 in the win-only betting pool that attracted $98,437 for Typecast and $71,451 for Convenience. The $5 exacta payoff was $9.

Lions Sign All-American

VANCOUVER (CP) — British Columbia Lions of the Western Football Conference have announced the signing of All-American defensive lineman Dick Bumpas from the university of Arkansas.

Bumpas, six-feet-two inches and 230, is a 22-year-old graduate from Arkansas and played in the 1971 All-American game and Blue-Grey game. He also was selected as the outstanding defensive player in the entire South-West Conference the same year.

U.S. Survives Marathon Set

MEXICO CITY (AP) — The U.S. team of Stan Smith and Eric Van Dillen won a marathon first set Saturday and went on to beat Mexico's Joaquin Loyo Mayo and Vincente Zarazua 21-19, 6-3, 6-4 and clinch the Davis Cup North American zone championship for the U.S.

It gave the United States an insurmountable 3-0 lead in the tennis competition.

Davidson's
HARDWARE AND VARIETY STORE
OPEN SUNDAYS AND HOLIDAYS
10 a.m. to 5 p.m.
WEEKDAYS
8:30 a.m. to 9 p.m.
THE "WEE" COMPACT DEPARTMENT STORE
Tillicum and Burnside Plaza
382-6411

MULLINS MARINE
YAMAHA
EASY, EASY TERMS
925 YATES STREET

Whiz Kid Helps U.S. Retain Wightman Cup

WIMBLEDON, England (AP) — Chris Evert calmly steered the U.S. women's tennis team to a 5-2 conquest of Britain Saturday for the Wightman Cup.

Keeping her cool in a tricky wind, the fair-haired 17-year-old from Fort Lauderdale, Fla. settled the issue by downing Joyce Williams 6-2, 6-3 for her third victory on Wimbledon's No. one court in two days.

It gave the Americans a decisive 4-1 lead, and it meant the cup goes back to the United States for the 37th time. The British have won it only seven times.

The U.S. squad, rated underdogs because four of its most experienced stars were not playing, started the second day with a 2-1 lead.

Patti Hogan of La Jolla, Calif., mastered Britain's Corinne Molesworth 6-8, 6-4, 6-2 to make it 3-1.

Then came Miss Evert. She overpowered Mrs. Williams and made sure that America kept the cup.

The remaining two matches were a mere formality. Virginia Wade salvaged some of Britain's sagging reputation by defeating Wendy Overton of Washington 8-6, 7-5, but Miss Overton and Valerie Ziegenfuss of San Diego won the final doubles against Miss Wade and Mrs. Williams 6-3, 6-3.

Welshman Triumphs In Bowls Finals

WORTHING, England (CP) — Maldwyn Evans of Wales Saturday succeeded David Bryant of England as world lawn bowling champion.

Evans, a schoolteacher, finished two points ahead of Dick Bernard of Scotland in the singles competition, despite two final-day losses.

England clinched the fours title with a game to play. A 30-22 victory over South Africa gave England an unbeatable lead.

Evans appeared anxious and did not gain his fine form of earlier in the week as he lost 21-12 to Bernard and by the same score to Bob McDonald of New Zealand.

Bernard blew his chance for the gold and took the silver medal by accepting a 21-16 beating from Barry Salter of Australia in his final game. The bronze medal went to Tommy Harvey of South Africa.

Harry Figg of Edmonton finished dead last in the singles standings. He suffered two more defeats Saturday, 21-15 to J. Canele of the United States and 21-2 to Bryant, who failed to repeat as champion.

The Canadian fours — Bob Mackintosh and Jim Watkin of London, Ont., and Sam Caffyn and Robert Leadbetter of Vancouver — lost 35-8 to South Africa and 27-11 to Wales Friday. The Canadians were 13th.

In other events that ended last weekend, Hong Kong took the doubles title and the United States won the triples crown.

$92,000
EVERY COLOR — MODEL
HONDA
"World of Pleasure"
PEARSON

SIMPSONS-SEARS

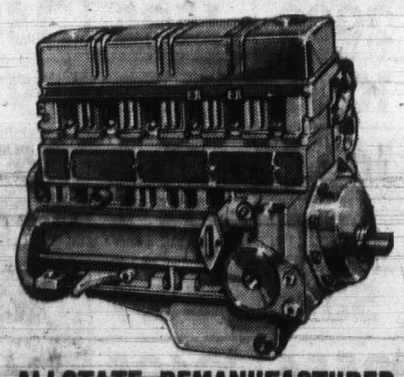

ALLSTATE REMANUFACTURED COMPLETE ENGINES
Does your car lack power? Don't trade it, put in an Allstate remanufactured engine. Find out about the 24-month or 24,000-mile guarantee on complete engines. Example price for long block Chevrolet or Pontiac 230 cu. in. Similar low prices for other models. Exchange $395.00
Simpsons-Sears: Automotive (28)
Phone 388-9111
Simpsons-Sears Hillside: 3100 Shelbourne Street.
Lots of Free Parking . . . No Tickets, No Time Limit. (6-49)

SIMPSONS-SEARS AUTOMOTIVE CENTER

WHEEL ALIGNMENT SPECIAL
3 Days to Save — Monday, Tuesday, Wednesday

SALE PRICE 6.99
Parts and Additional Labor Extra. Most U.S. and Canadian-Made Cars Only.
You Should Check Your Alignment at Least Once a Year!
If your wheels are out of alignment, it's costing you money. And, it could be dangerous! For easier steering, better driving control, longer tire life and a better ride, let us correct caster and camber and adjust toe in.
Simpsons-Sears Front End Parts Carry A Lifetime Guarantee!
Phone for an appointment 388-9111, Local 252.
(6-49)
Simpsons-Sears Hillside: 3100 Shelbourne St. Lots of Free Parking . . . No Tickets, No Time Limit.

P.D.Y. FOOD CENTRE
CRAIGFLOWER and TILLICUM
Prices Effective Sun., Mon., Tues., Wed. June 18, 19, 20, 21
WEEKDAYS, 9 to 9; SUNDAYS, 10 to 7
We Reserve the Right to Limit Quantities

Fleischmann's Corn Oil MARGARINE 2-lb. Pkg. 99c Reg. 1.15.
NORTH STAR NO. 1 BULK WIENERS lb. 49c Reg. 65c.
Government Inspected PORK STEAK lb. 69c Reg. 89c.
OLYMPIC PURE PORK SAUSAGE lb. 69c Reg. 89c.
MAXWELL HOUSE COFFEE 1-lb. bag 79c Reg. 95c.
BONUS 15-OZ. CANNED STEW 3 tins 1.00 Reg. 39c
JELLY POWDER JELL-O Pkg. 10c Reg. 13c pkg.
BELLA-MARIA TOMATOES 3 28-oz. tins 89c Reg. 39c tin
CASHMERE BATHROOM TISSUE 4-roll pkg. 43c Reg. 53c
B.C. GROWN LETTUCE 2 Heads 29c Reg. 2 for 39c
FRESH PEACHES NECTARINES PLUMS Mix or Match lb. 39c

Possible Soviet Bid To Help End War

Podgorny in Hanoi for Extra Day

CALCUTTA (AP) — Airport sources said Saturday Soviet President Nikolai Podgorny has prolonged by one day his visit to Hanoi — a visit linked by Moscow observers to a possible Soviet bid to help end the Indochina war.

Podgorny's plane originally was due in Calcutta from Hanoi this morning but a message said the stopover would be postponed 24 hours, the sources disclosed.

Podgorny passed through Calcutta Wednesday night on his undisclosed mission to Hanoi.

Victor Louis, a well-informed Soviet journalist, wrote Friday that the visit "is aimed at stopping hostilities on all fronts so that new negotiations can get under way."

Louis, a Soviet citizen who often has access to Kremlin views, said in the London Evening News that Moscow observers believe that "if both the North and South Vietnamese would halt in their present positions there could be a cooling-off period that could lead to a referendum or new elections in South Vietnam."

Elsewhere:

● On the war front, U.S. air and naval forces Saturday again heavily bombarded North Vietnam, but stayed below the 20th parallel, 70 miles south of Hanoi, to avoid any incidents during Podgorny's visit.

The major raids included attacks on railway bridges and renewed strikes on MiG air bases.

● On the pullout front, the U.S. Saturday deactivated its last remaining infantry brigade in South Vietnam, officially ending its ground combat role but continuing the commitment of a 100,000-man air and naval force to the war.

The U.S. command announced the withdrawal from Vietnam of the 3rd Brigade, 1st Air Cavalry Division, the last full infantry brigade remaining in the war zone.

The command said the move would cut American strength in Vietnam by 2,500 troops.

The disclosure that the brigade was being deactivated came less than 24 hours after the command announced the start of the pullout of the only other remaining brigade, the 196th at Da Nang. Sources disclosed that seven air force and marine fighter-bomber squadrons at the Da Nang base had begun shifting their operations to three bases in Thailand.

One battalion of the 3rd Brigade and some helicopter units will remain behind as a reaction force operating under a regional command and not as part of the brigade. This will mean roughly 500 to 700 front-line infantrymen remaining in the entire southern half of South Vietnam.

HYPNOTHERAPY
CAN
ALLEVIATE
Hypertension—Insomnia—Overweight—Smoking—Emotional Fears—Mental Blocks—Bad Dreams
IMPROVE
Emotional Relaxation—Self Confidence—Habit Control—Self Expression Motivation—Self Control Physical Relaxation—And many others.
FREE CONSULTATION — [illegible]
Suite [illegible] - 1197 Douglas

HONDA
TRADES
"World of Pleasure"
PEARSON

British Ports Still Tied Up

LONDON (UPI) — Most British ports remained idle for the second day Saturday because of a work stoppage by dockers protesting the threatened arrest of three of their union leaders. The jailings were later blocked.

Some 35,000 of the nation's 44,000 longshoremen walked off their jobs Friday, hours before the three were scheduled to be arrested for disobeying an order of the national industrial relations court.

But the arrests were prevented by a last-minute intervention by the official solicitor, the legal watchdog in the high court system. He successfully argued to the appeal court that the evidence fell far short of that required to deprive the men of their liberty.

The leaders of the dockers met Saturday to decide their future action but refused to tell newsmen afterward whether they would recommend the men return to work.

Walter Cunningham, unofficial leader of the Hull dockers, said dockside meetings Monday would be given details of the decisions taken at Saturday's meeting of the national docks shop stewards committee.

Asked whether he thought the threat of imprisonment against the three shop stewards still existed, Cunningham said: "So far as we are concerned the threat is still there."

Woods Defended By Sierra Club

WASHINGTON (UPI) — The Sierra Club has gone to court in an attempt to block any development of the last 40 million acres of wilderness areas located in national forests.

● NOTICE ●
BLACKTOP DRIVEWAYS
Special Summer Prices
MADISON PAVING CO.
385-9822
(TERMS)

LEASE
KEY to DURABILITY
1972 ECONOLINE
● 105.5" Wheel Base
● Rear door glass
● Passenger seat
● Licensed
$92 MONTH

CASH FOR YOUR PRESENT CAR
(Rates are 36 months net lease)
Executive Car Lease Ltd.
A Division of Peter Pollen Ford Sales Ltd. 384-1144
Ford Leasing System

A WHISPER IN VICTORIA'S DAILY NEWSPAPERS IS LIKE A
SHOUT
IN ANY OTHER ADVERTISING MEDIUM

GRAND OPENING
Van Isle Water Service
DISTRIBUTORS FOR
Jacuzzi Canada Ltd.—Water systems and industrial pumps and swimming pool equipment
PVC Pipes and Fittings
Poly Pipe and Fittings
PVC Sewer Pipe
Rainbird Sprinklers
Pool Chemicals
Water Treatment
Sewerage Treatment
Pump and Pool Service
ANNOUNCES
That They Are Now Open In Their
NEW PREMISES—2110 DOUGLAS ST.
PHONE 383-7145

GORDON MASSIK
President

AL HICKMAN
Asst. Manager

JEAN MACDONALD
Accountant

BOB SMITH
Pump Service

PAT VINTON
Pool Service
OTHER STAFF MEMBERS NOT SHOWN
RON EVANS, Pump Service
BILL ROWLANDS, Stock Man
J. KING, Service Parts
WE LOOK FORWARD TO SERVING YOU!

Top 20 in Victoria

1. It's Gonna Take Some Time ... Carpenters (1st last week)
2. Rockin' Robin ... Michael Jackson (3)
3. I Saw the Light ... Todd Rundgren (2)
4. Little Bitty Pretty One ... Jackson Five (5)
5. I Didn't Get To Sleep At All ... Fifth Dimension (4)
6. Beautiful ... Gordon Lightfoot (8)
7. Someday Never Comes ... Creedence Clearwater (6)
8. Vincent ... Don McLean (12)
9. Sylvia's Mother ... Dr. Hook and Medicine Show (16)
10. Song Sung Blue ... Neil Diamond (7)
11. Conquistador ... Procol Harem, Edmonton Sym. Orch (18)
12. Tumblin' Dice ... Rolling Stones (11)
13. How Can I Be Sure ... David Cassidy (15)
14. Troglodyte ... Jimmy Castor Bunch (20)
15. Alone Again ... Gilbert O'Sullivan (N)
16. Old Man ... Neil Young (9)
17. Nice To Be With You ... Gallery (13)
18. Too Late To Turn Back Cornelius Bros. and Sister Rose (N)
19. Take It Easy ... Eagles (N)
20. Rocket Man ... Elton John (10)

(N) — denotes new entry onto Top 20.

Funk Gagged by Suits

WEEK IN RECORDS

By KING LEE

Grand Funk Railroad's last album was an instant $1,000,000 success but legal problems may cause a long intermission, if not death, of the group's career.

For an underground group which received almost no air play, Grand Funk is amazingly successful. Mark, Don and Mel — 1969-71 — was their seventh straight "gold" disc, selling more than $1,000,000 worth before it even hit the stores a couple of months ago.

However, a $60,000,000 lawsuit with their long-time manager, Terry Knight, has brought the Railroad to a grinding halt.

Knight was there in 1969 when the group was first formed and he is credited with getting them where they are today.

In March, the group informed Knight that he was "no longer to represent or act as manager or representative" of the group and that John Eastman, brother-in-law of Paul McCartney and a New York attorney, was their new financial advisor.

Knight filed a $5,000,000 suit against Eastman, charging him with "deliberate, wrongful and malicious interference with the contractual relationship between Knight and the group and slapped a $55,000,000 suit against the group, charging everything from fraud to conspiracy.

As the group's record producer, Knight has suspended the group's contract, stopping them from any recording of new material until the dispute is settled. The problem is, however, that there is a three-year backlog of cases in the New York State Supreme Court.

The rock magazine, Rolling Stone, reported that the reason for the split was that the group — Mark Farner, Donald Brewer and Mel Schacher — were tired of Knight dictating everything from the music to the money.

A three-year silence for a group like Grand Funk can be deadly.

□

Hit LPs: Not enjoying too much success without Diana Ross, The Supremes may be about to break out with Floy Joy. Besides the title tune, Your Wonderful Sweet Love, A Heart Like Mine, Now the Bitter Now the Sweet, Automatically Sunshine and Oh Be My Love are interesting numbers.

Canadiana fans will like Annie with, who else, Anne Murray. You Can't Go Back, You Can't Have a Hand on Me, Everything's Been Changed, Everything Has Got To Be Free, Drown Me and Robbies Song for Jesus are catchy ones here.

Jazz buffs may want Live in London by Stan Kenton and his orchestra. Intermission Riff, Interlude, The Peanut Vendor, Chiapas, Malaga and Take the 'A' Train are among the best.

Thick As a Brick by Jethro Tull rates as a potential smash. All it is is one elaborate number taking up both sides.

Judy Collins fans should put Colors of the Day on their "must" list. It contains such hits as Suzanne, Both Sides Now, Someday Soon, Amazing Grace and In My Life.

FOLLOW THIS VICTORIA ENTERTAINMENT GUIDE

BUTCHART GARDENS. NEVER, EVER, HAVE THESE FAMOUS GARDENS BEEN LOVELIER, MORE INVITING. THERE'S A REASON: SKILLFUL PLANNING, CONSTANT REPLANTING KEEPS THEM THAT WAY DAY AFTER DAY, SEASON AFTER SEASON . . . ROMANTIC NIGHT LIGHTING . . . FLORAL RESTAURANT . . . GORGEOUS HANGING BASKETS . . . SHOW GREENHOUSE . . . FASCINATING SEED AND GIFT SHOP . . . ENTERTAINMENT. OPEN EVERY DAY, 9 A.M. to 11 P.M.

BUTCHART GARDENS. Developed from an old, cavernous limestone quarry over half a century ago to become one of the world's most unusual, most written about, talked about, admired attractions. Many visitors say the Gardens are even lovelier under the romantic night lighting (every evening, dusk 'til 11 p.m.) Be sure to see the fabulous Sunken Garden and the spectacular "Ross Fountains" as they present their colorful "Ballet to the Stars" (continuous performances). These alone are worth the price of admission.

BUTCHART GARDENS FLORAL RESTAURANT open every day, serving delightful lunches and afternoon teas 11 a.m. to 5 p.m., delicious hot dinners 5:30 to 7:30 p.m. Coffee and Snack Bar always open.

HERE'S A GOOD SUGGESTION. Plan to arrive late in the afternoon. See the gardens by sunlight, then relax and dine leisurely in the Floral Restaurant. As darkness takes over, see the gardens again as a thousand hidden lights combine with the moon and stars, the hills, trees and shrubs, lakes, lily ponds and fountains to create a fairyland, softly perfumed by the flowers — a spectacle so unusual, so grand, it's indescribable.

BUTCHART GARDENS ENTERTAINMENT EVERY AFTERNOON. Monday through Friday (inc.) 1:30 - 3:30 p.m. "The Butchart Gardeners" doing their hoeing in a hilarious and musical way . . . Saturday and Sunday 1 - 3 p.m. the humorous and talented "Butchart Buskers Band."

FABLE COTTAGE—Victoria's favorite family attraction. One of the world's most captivating and unusual homes, in spacious gardens on the sea at Cordova Bay. A handcrafted, architectural wonder seeming to pop from a fable into reality. Your camera will capture, first hand, the delights of this unforgettable home. Open daily 9:30 a.m. 'til dusk. 5187 Cordova Bay Road, Scenic Marine Drive, or via Highway 17 or via Pacific Commuter Bus—opp. Museum.

"Prince Alberts" WONDERFUL WORLD OF MINIATURE presents over 25 exciting miniaturamic displays brought alive with sound, lighting and animation. Open daily 9 a.m. to 10 p.m. at the Empress Hotel, Humboldt Street, 385-9731.

THE OLD FORGE—Dining and dancing six nights a week 'til 2 a.m. at one of Canada's largest and most luxurious nite clubs. Enjoy the exciting music of the fabulous Brothers Forbes. Strathcona Hotel, Douglas at Courtney Streets, Phone 383-7137.

ROYAL LONDON WAX MUSEUM — Victoria's world-famous museum of over 130 figures in 45 scenes. At the Inner Harbour 470 Belleville, 388-4461. 9 a.m. to 10 p.m. including Sunday.

CHEZ ERNEST SWISS CHALET DINING LOUNGE — Leisurely, unique, the finest cuisine. Royal Oak Centre, open from 5 p.m. 479-2123.

FISHING FOR EVERYONE—Deep sea sports fishing—61 foot fishing cruiser M.V. Lakewood. Trips leave 9 a.m. and 1:30 p.m. daily. Tackle available, free bait. Approximately $1.35 per hour. Reservations 598-3366 Oak Bay Marina.

CLASSIC CAR MUSEUM—Cars, wax figures from the past. 813 Douglas (behind Empress Hotel). 9 a.m. - 9 p.m.

UNDERSEA GARDENS—Pretty aquamaids greet you as you descend to the bottom of the sea for a spectacular show of 5,000 marine creatures that will thrill the whole family in the WORLD'S ONLY UNDERSEA THEATRE—9 a.m. - 10 p.m. Inner Harbour.

SEALAND OF THE PACIFIC—Oak Bay Marina on Scenic Marine Dr. Open 10-10 p.m. Hourly Killer Whale Show, Seals, Sea Lions, Sea Birds and Underwater Grottos featured at Canada's largest oceanarium.

SALMON FISHING—Large Boats, Free Tackle, Bait, Coffee. Oak Bay Salmon Charters. 598-3366 - 592-4164.

Wig & Dickie Cabaret
The Wilson Motor Inn • 850 Blanshard
Entertainment Nitely
TUES-SAT STARTING 8:30 P.M.
Reservations Recommended—Admission $1.50 per person.
385-6787

OPEN SUNDAYS 5-9 P.M.
DINING WITH A DIFFERENCE
Gay Nineties Spare Rib House
WHERE KEN PEAKER and SHEILA Play Your SING-A-LONG MUSIC
A SPARKLING ATMOSPHERE for PERSONALIZED MUSICAL HAPPENINGS
World-Famous SPARERIBS — Full Dinner Menu
825 Burdett—CHERRY BANK HOTEL—385-5380
"They do their specialty, spare ribs very well indeed. Informal sing-a-long type of atmosphere; service leisurely" Financial Post Magazine

Good Idea for "DAD"
See The Butchart Gardens
DINE AT THE GARDENS
A Gracious And Most Appreciated Way To Entertain Your Special Friends
NOTE: For complete Butchart Gardens news, see top of "Entertainment Guide Column" this page.

MULLINS MARINE
10-SPEEDS
OVER 500 IN STOCK
925 YATES STREET

Starring THE MELROSE CAFE
OPEN 24 HRS. A DAY
WEEKEND SPECIAL
STEAK
Tenderized Steak with Mushrooms and Onions, Potatoes, Vegetable Soup Beverage, Desert $1.65
622 Yates — 383-9715.
TAKE OUT ORDERS

FATHER'S DAY SMORGASBORD
will be served
Sunday, June 18
from 5-7 p.m.
at the
White Eagle Hall
90 DOCK STREET
Sponsored by the Polish Community, and will feature Polish Dishes
ADMISSION
$2.25, $1.75, $1.00

Phoenix Theatre
Coffee House
University of Victoria
YOU'RE A GOOD MAN CHARLIE BROWN
Opening Thursday, June 29
DRACULA
Opening Tuesday, July 4
In Repertory all Summer

CRYSTAL POOL
SUNDAY
2:00-5:00 p.m.—Public
6:30-7:30 p.m.—Public Snorkeling
7:30-9:00 p.m.—Public
MONDAY
12:00-1:00 p.m.—Bus. Men Adults Only
1:00-5:00 p.m.—Public Main Pool
1:00-4:00 p.m.—Public Training Pool
8:00-9:30 p.m.—Public

GEM Theatre Sidney
"A New Leaf"
Color by MOVIELAB
Walter Matthau
Monday at 7:45

LAST FIVE DAYS!
a film by DENNIS HOPPER
"THE LAST MOVIE"
STEWART STERN · DENNIS HOPPER and STEWART STERN · DENNIS HOPPER
"WARNING: Frequent swearing and coarse langueg." R. W. McDonald, B.C. Director.

A ROSS HUNTER PRODUCTION
AIRPORT
BURT LANCASTER · DEAN MARTIN
JEAN SEBERG · JACQUELINE BISSET
GEORGE KENNEDY · HELEN HAYES
VAN HEFLIN · MAUREEN STAPLETON

fox cinema
quadra at hillside 382—3370
"AIRPORT"—7:00 P.M.
"LAST MOVIE"—9:10 P.M.

ART GALLERY OF GREATER VICTORIA
• WEYMAN LEW — Drawings
• MARY RANDLETT — Photography
• MEL MUNSEN — Glass
• CHILD AND STUDENT ART EXHIBITION (From Gallery Classes)

Mon. 8:00 p.m.
BACH YOUTH ENSEMBLE from Ontario
Wed. 8:30 p.m.
The Route of Alexander the Great
Lecture by Pat Martin Bates

Deep Cove Chalet
Dining Lounge
• SMORGASBORD DAILY 11:30 TO 2:30
• SMORGASBORD EVERY WEDNESDAY EVENING
ALSO
A COMPLETE A LA CARTE MENU
• TRY OUR NEW TERRACE GARDEN for Lunches, Afternoon Tea or Early Supper
• INQUIRE ABOUT OUR SCENIC SEA TOUR TO BUTCHART GARDENS
OPEN MONDAY thru SUNDAY 11 a.m. to 10 p.m.
11190 Chalet Road 656-3541

ALSO SAPPHO DARLING
2 LOVES STORIES FROM DENMARK
COLOR
RELATIONS
Warning: Completely Concerned With Sex. —B.C. Director
Doors 1:15
Relations at 1:30, 4:10, 6:40, 9:25
Sappho at 3:00, 5:30, 8:10
Monday Doors 6:30
ODEON 1
780 YATES STREET

A DOUBLE DECKER OF FUN!
—Every Curve a Laugh
—Every Stop a Howl
"ON THE BUSES"
Reg Varney
Doors 12:50 p.m.
Shows 1:00, 3:00, 5:00, 7:00 and 9:00
ODEON 2
780 YATES STREET

"FASCINATING!" New York Times
A KING'S STORY
IN COLOR · CONTINENTAL
Made with the personal co-operation of H.R.H. the Duke of Windsor.
Doors 1:00 p.m.
Shows 1:15, 3:10, 5:00, 7:00, 9:10
Sun. from 1:30
Mon. at 7:00 and 9:10
Golden Age 50c
Haida
808 Yates Street
382-4278

Anyone who can appreciate heart and humour in a movie will find both in ROWDYMAN. It is a real treat, not only for sore eyes but for flagging enthusiasm for movie entertainment generally and Canadian movies in particular. —Les Wedman, Van. Sun
GORDON PINSENT in ROWDYMAN
2ND WEEK
COUNTING HOUSE CINEMA 1
Corner of Broad and Broughton 383-3434
Doors 6:45
Shows 7:15, 9:15
Adult Entertainment

George Harrison, Bob Dylan, Eric Clayton, Ringo
THE CONCERT FOR BANGLADESH
In Colour
COUNTING HOUSE CINEMA 2
Has Moved to
Corner of Broad and Broughton
Shows 7:15, 9:15

STEAK • LOBSTER TAIL • STEAK AND LOBSTER TAIL
ARNIE ARNIE'S PLACE
THE CELLAR
... is the ONLY PLACE on FATHER'S DAY
Entertainment—BUNK McEWEN Daily
FRIDAY, SATURDAY from 7 P.M.
The Great RAY and VIRGINA NEWMAN
RESERVATIONS or DROP IN—382-1714
1061 FORT STREET, VICTORIA, B.C.
Open SUN. FROM 3 P.M.

SPARE RIBS • CORNED BEEF • SPARE RIBS • CORNED BEEF

LOVE IS TENDER IN THE MORNING OF YOUR LIFE
ENDS WED. EVENINGS 7:00 and 9:00
Closed Sunday
Melody
Starring Jack Wild Mark Lester The Young Stars of 'Oliver' introducing Tracy Hyde
Adults $1.75
Students $1.25
G.A. $1.00
Children .50
OAK BAY 2184 OAK BAY AVE
598-2213
Starts Thursday "BLUE WATER WHITE DEATH"

ZPG
ZERO POPULATION GROWTH
Geraldine Chaplin
— ADDED FEATURE —
URSULA ANDRESS • STANLEY BAKER and DAVID WARNER in
"PERFECT FRIDAY"
Adult Entertainment
Warning: Some nude scenes and simulated sex. —B.C. Director
EVENINGS
Z P G at 6:45 and 10:05
Perfect Friday at 8:29
Coronet
836 Yates St.
383-6414

MOVIE GUIDE
ALL ACTION AND ADVENTURE PROGRAM!
"THE GREAT NORTHFIELD, MINNESOTA RAID"
"COMPANY OF KILLERS"
Adult Entertainment
Both Features Technicolor.
Feature at 1:00, 3:30, 6:30, 9:30
"Company" at 2:05, 5:05, 8:00
Sunday continuous from 2:00 p.m.
CAPITOL
805 YATES—384-6811

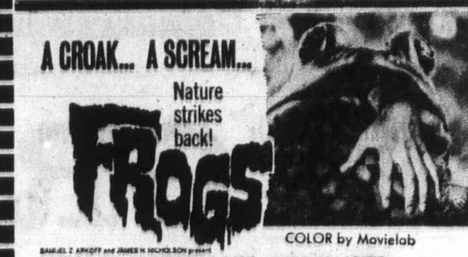
A CROAK... A SCREAM...
Nature strikes back!
FROGS
COLOR by Movielab
"FROGS" starring RAY MILLAND · SAM ELLIOTT
ADULT ENTERTAINMENT
"Warning—Many frightening scenes."—R. W. McDonald
ROYAL
805 BROUGHTON—383-9711
2 THEATRES
Today at 3:15, 5:15, 7:15, 9:30
Monday at 1:15, 3:15, 5:15, 7:15, 9:30
Last Comp. Show 8:55

TILLICUM Drive-In
BURNSIDE AT TILLICUM—382-7531
Gates at 8:30 p.m. SHOW AT DUSK
Extra! Drive-in Only!
George Hamilton in "EVEL KNIEVEL"

DON'T FORGET!
SWAP & SHOP
Sunday 10 a.m. - 5 p.m. at the Tillicum.

"Fiddler on the Roof" on the screen
is coming to VICTORIA for a limited 10 week engagement
STARTS WED., JUNE 28

This award-winning musical motion picture is unrivalled in the history of entertainment. Millions of people around the world, of all ages and all backgrounds, have thrilled to the music, the humor and the drama of this great entertainment. Now you have the unique opportunity to see "Fiddler On The Roof" during its limited engagement. We urge you to order tickets by mail now to assure the date and performance you desire. This special engagement runs from June 28 to Tues., Sept. 5. Box office sale will begin Wed., June 21 — Noon 'til 6 p.m.

Schedule of Performances
Eves. Daily (Except Sat.) 8:15
Sat. at 5:00 - 9:00
Matinees: Wed. and Sun. 2:00
Sat. at 1:30

ADMISSION PRICES
Eves. and Sun. Mat. $3.00
Matinees: Wed. & Sat. $2.50
Golden Age (Matinees Only) $1.50
Children (13 and under) $1.50

Reserved seat Box Office Opens Wed., June 21, Noon to 6 p.m. Phone reservations accepted. 382-4278. Mail orders accepted. Enclose cheque or money order payable to Haida Theatre, with stamped, self-addressed return envelope.
HAIDA
808 YATES STREET
382-4278

'Affront to Women'

Dancers Leave Prints

SAN FRANCISCO (UPI) — Topless dancers, in their own version of a Hollywood tradition, left imprints of their naked selves on wet cement Friday. Women's liberationists charged it was an affront to "women's potential as human beings." The dancers were led by Carol Doda whose measurements are 44-23-46.

Davy Rosenberg, the chief publicist for the girls, said San Francisco needed a Grauman Theatre sidewalk.

The sidewalk in front of Grauman's in Hollywood has foot impressions of stars and starlets.

About 20 women's liberationists protested the cement ceremony in the city's North Beach section.

"It's sad to see beautiful women acting like boobs," said Margo St. James, leader of the protesters.

No Bomb Found On Queen E-2

NEW YORK (Reuter) — The police bomb squad, using sniffer dogs, failed to find any explosive devices Thursday aboard the Cunnard luxury liner Queen Elizabeth 2 after a trans-Atlantic telephone bomb threat.

Streisand

First Visit To Israel For Barbra

TEL AVIV (AP) — Barbra Streisand, dressed in blue jeans and wisecracking in Yiddish, arrived here on the weekend for her first visit.

"It's odd to be here," she said. "I used to be a Yeshiva religious student in the States."

Miss Streisand said she would spend a few days in Israel. She is accompanied by her daughter.

The actress was to visit the Jerusalem Wailing Wall and lunch with Deputy Premier Yigal Allon.

Brando Unhappy With No. 2's Tab

SANTA MONICA, Calif. (Reuter) — Actor Marlon Brando, 48, victor in a recent custody battle with his first wife, was back in court in Santa Monica Friday battling wife No. 2.

Brando sought to end custody payments to his former Mexican wife Movita on the grounds she had either remarried or entered into a marriage-type relationship with musician James Henry Ford.

Under the highly secretive divorce arrangement made with Movita in 1968, she was granted $2,000 monthly alimony for 13½ years amounting to a total of about $300,000.

Her two children, Sergio, 11, and Rebecca, 6, were awarded a total of $600 monthly support. The divorce action, ending eight years marriage, was heard in closed court and the transcript of it was sealed on the judge's orders.

Brando's lawyers claimed in Friday's action before Judge Goscoe Farley that under those unpublished divorce agreements, Movita was to lose her alimony by "appearing to maintain a marital relationship with any person or any ceremonial marriage."

Brando claimed Movita appeared to have married Ford, a composer of country and western songs.

Movita admitted a previous relationship with Ford but said she had not seen him for more than a year.

Ford also took the stand to deny he was married or was continuing to see Movita. The hearing is continuing.

USS Puffer At Nanoose

NANOOSE — The USS Puffer, a submarine, has been operating from the Nanoose underwater weapons range on routine exercises. Commanding officer is S. L. Cooper, USN. The sub has a crew of about 100. Home port of the sub is Pearl Harbor, Hawaii.

Thunder of Drums For Shakespeare

STRATFORD - ON - AVON, England (UPI) — Just behind the theatre a wedge-shaped garden is ablaze with flowers. The river curves under new-leafed willows toward the ancient spire of the church where William Shakespeare lies buried.

Few spots are more English than this bustling Tudor town, haunted by the memory of England's greatest playwright. In Spring, from the terraces of the Shakespeare Memorial Theatre overhanging the swan-dappled Avon, few spots are more beautiful.

This year, as always, Stratford is an irresistible magnet for tourists. The red brick theatre on the Avon's banks pulls full houses even for Shakespeare's weakest plays.

But this year there is something different about Stratford's season of Shakespeare. There's a new actor — the stage itself.

A thunder of drums opens each of the new season's first two productions, and as they roar the stage begins to move. Its whole surface tilts. Walls rear up beside it of their own accord.

Stratford's stage was given a quarter-million-dollar refit this winter. It now opens from the auditorium like an irregular box designed to demonstrate the laws of perspective. And it acts like a thing alive.

With its intricate hydraulic lifts, at full stretch the stage tilts as steeply as a mountain. It ripples into staircases, or glides upward to form benches or caverns or rooms. It sprouts walls or garden fountains or pillars tipped with fire at the touch of a button.

Sometimes it seems the stage is seldom still. This season's plays give it an athletic workout.

The Royal Shakespeare Company is presenting all four plays which Shakespeare set in Rome. Surprisingly, they have never before been done as a group. But together they sketch three stages in the rise and fall of the Roman Empire.

"Coriolanus" is set in a Rome which is still tiny, a barely civilized city-state in a sea of barbarism. Julius Caesar and Antony and Cleopatra show a Rome at the height of imperial power. In Titus Andronicus the power and the glory have mostly departed, and Rome is sinking back toward barbarity.

Sharkespeare wrote these plays in reverse order, and never intended them as a straightforward history of Rome. Appropriately, in the two premiered so far, director Trevor Nunn emphasizes spectacle and the fall of mighty men rather than textbook facts.

MUSICIANS WANTED
BASTION STUDIO THEATRE
Needs an electric bass player and electric guitar player, part time July and August. Phone 385-6123 between 9 and 5 for an audition.

DRUGS — DEPRESSION SOCIAL PROBLEMS?
DIAL LIFELINE
384-8024
8 p.m. to 12 p.m.—Sun. to Wed.
8 p.m. to 8 a.m.—Thurs. to Sat.

EXCELLENT full course LUNCHEONS
MONDAY - SATURDAY from $1.95
Includes
soup
main course
dessert
beverage
THE OLD BAILEY dining lounge
THE WILSON MOTOR INN • 850 BLANSHARD ST.
385-6767

Gold Cup
RESTAURANT AND DINING LOUNGE
FATHER'S DAY WEEKEND SPECIAL
FRIDAY, SATURDAY, SUNDAY
OPEN SUNDAY FOR BRUNCH, 11 A.M. - 2 P.M.
MARINER'S PLATTER
An assortment of Prawns, Scallops, Oysters and White Fish with Green Salad and Garlic Bread. Per Person $2.50
For the Children—Fish and Chips $1.25
FRIDAY AND SUNDAY
Enjoy the Organ Stylings of
Peggy Baker
Reservations; 383-4732
1122 YATES STREET

"NEW LIFE SINGERS"
From LaCrescenta, Calif. present
A PROGRAM OF SACRED MUSIC
Excerpts from a new, exciting musical—"LOVE"
and a special musical—"SHOW ME"
PLACE: Victoria High School Auditorium Grant Street entrance, please.
TIME: Tuesday, June 20, 1972, at 8:00 p.m.
ADMISSION—FREE A collection will be taken.
Sponsored by — Douglas Street Baptist Church and their young people

VICTORIA SYMPHONY BOX OFFICE
To allow for staff holidays and ticket preparation for the exciting 1972-73 season, the Victoria Symphony Box Office at Eaton's will be closed from
SATURDAY, JUNE 17, TO SATURDAY, JULY 15, 1972
For general enquiries, please call the Symphony office at 592-2449.
BOX OFFICE REOPENS MONDAY, JULY 17, 1972

GLENSHIEL HOTEL
Accommodating Retired Guests with Excellent Meals and Full Hotel Service
383-4164

SMILE . . . you're on Summer ICE
Yes . . . the ice is back IN at the BIG E. Make up a party and come along . . . Opening Night is—
TUES., JUNE 20th
8:30 until 10:15 p.m.
Remember, too . . . Summer Skating School June 19 to August 13
ESQUIMALT SPORTS CENTRE
DOOR PRIZE
WIN a Transistor Radio . . . Opening Night

MING'S KITCHEN
CHINESE FOOD DELIVERY
384-4323
809 YATES STREET

Dine Downtown at the
Family Restaurant
Enjoy satisfying, inexpensive "dining-out" often at SCOTT'S!
Open 24 Hours Every Day For Your Dining Pleasure
SCOTT'S RESTAURANT
650 YATES at Douglas

ROLLER SKATING
TONIGHT 8-10:30
Summer Skating School June 19 - Aug. 13
ESQUIMALT SPORTS CENTRE

British Columbia Provincial Museum
Education Services
382-6111, Local 3575
SUMMER PROGRAMS
☐ WHAT'S IT? Ages 8 - 13 $1.00
Children will examine various objects, draw them, eat them, or make up a story about them to discover what they are.
JULY 3 and 5, TWO-HOUR SESSIONS, 10 a.m.
☐ EXPLORATION Ages 4 - 6 $ .25
Bird and mammal specimens, Indian Artifacts, Costumes and Authentic Masks will be used to explore the world of today and yesterday.
JULY 4, ONE-HOUR SESSIONS, 9:30 a.m. or 11 a.m.
☐ TALES TOTEMS TELL Ages 8 - 13 $1.00
What does a totem represent? How was it used? How is it carved today, yesterday? Films and a detailed visit to Thunderbird Park will lead to discussions about the totems.
JULY 17 and 19, TWO-HOUR SESSIONS, 10 a.m.
☐ BUSY BODIES Ages 7 - 10 $1.00
The activities of birds in Beacon Hill Park will be investigated in order to identify the species and their habits.
JULY 18 and 20, TWO-HOUR SESSIONS, 10 a.m.
☐ EARLY MAN Ages 9 - 15 $1.50
The development of man, the ice ages, fossils and the North American migration will be explored. An archeological dig will be included in the program.
JULY 25, 27 and 28, TWO-HOUR SESSIONS, 10 a.m.
☐ KUMTUKS Ages 12 - 14 $2.00
A Kwakiutl Indian will teach games of Indian children, how the Indian survived in Nature long ago.
AUGUST 1 - 4 and 8 - 11, FOUR TWO-HOUR SESSIONS, 9:30 OR 2 p.m.
Please Check Your Choice and Register Early, Enclosing Payment. Class Size is Limited.
NAME .....
ADDRESS ..... TEL. .....

MEMORIAL ARENA
ROLLER SKATING SUNDAY
8:00 - 10:00 p.m.

FAIRWAY DISCOUNT HOUSE
272 GORGE ROAD WEST
BIG SAVINGS
Prices Effective Sun., Mon., Tues., June 18, 19, 20
WEEKDAYS 9 to 9, SUNDAYS 10 to 7
We Reserve the Right to Limit Quantities
LOCAL, FARM FRESH LARGE EGGS With $5.00 Order or Over GRADE A 2½-Doz. Tray 1.25
NEW ZEALAND SHOULDER LAMB CHOPS lb. 59c
FRESH, NORTH STAR PORK SAUSAGES lb. 55c
NO. 1 CHIQUITA BANANAS 8 lbs. 1.00
RISE 'N SHINE ORANGE CRYSTALS 5 3½-oz. pkgs. 59c
ROGER'S GOLDEN SYRUP 2-lb. Plastic 39c
NO. 1 LOCAL HOT HOUSE TOMATOES lb. 43c
BYE THE SEA—6-oz. tin FLAKED TUNA 3 TINS 1.00
McCOLL'S PEANUT BUTTER 48-oz. large tin 98c
BEE CEE WHEAT PUFFS 20-pint large bag 29c
ROMPER DOG FOOD 26-oz. King Tins 5 for 1.00
WESTON STONED WHEAT THINS 2 pkgs. 59c

don't forget
SALE ENDS SUNDAY, JUNE 18
FAMILY SIZE (18") PIZZA SALE
(Serves 4 to 6 People)
3.50 (Reg. 4.30)
Choice of Any Three Toppings
PIZZA PIEMAN
AVAILABLE AT ALL LOCATIONS
Town & Country Shopping Centre 383-1177
916 Esquimalt Road 382-3177
2178 Oak Bay 592-2404
GOLWOOD SHOPPING PLAZA 478-1711

THE MEDIÆVAL INNS
NOW OPEN SUNDAYS
(Full Facilities)
5 P.M. 'til 10 P.M.
Reservations at
1005 Broad St. 386-8317

WORLD'S MOST SPECTACULAR EXTRAVAGANZA!
1972 EDITION
DISNEY ON PARADE
ADDED ATTRACTION "HERBIE" the Love Bug
WED., JUNE 28 thru SUN., JULY 2
VANCOUVER PACIFIC COLISEUM
"Disney on Parade is rated G for grand."
—Cleveland Plain Dealer
4 NIGHTS Wed. thru Sat. 8 p.m.
5 MATINEES Thurs. thru Sat. 2 p.m. Sunday 2 p.m. & 6 p.m.
PRICES $2.50, $3.50, $4.50 All Seats Reserved
YOUTHS (16 yrs. & under) $1.00 off all Performances
TICKETS ON SALE
Vancouver Ticket Centre — 683-3255 — All Eaton's Stores — (Charge It) — All Union Jacks and Jeans
ORDER TICKETS BY MAIL NOW
DISNEY ON PARADE — Vancouver Ticket Centre
630 Hamilton Street, Vancouver 3, B.C., Canada
Enclosed is cheque totaling $..... for ..... adult tickets at $..... each and ..... children's tickets at $..... each for:
(Day) ..... (Date) ..... (Time) .....
2nd Choice .....
NAME ..... PHONE .....
ADDRESS .....
CITY ..... PROVINCE .....
Enclose self-addressed stamped envelope for prompt ticket return.

GLAD YOU ASKED

Nancy Editing Dad's Biography

NEW YORK — Q: What kind of biography is Nancy Sinatra writing about her father — Helen Wolff, Columbus, Ohio.

A: Under the working title Gentle Man, Nancy is collecting direct quotes about Frank Sinatra from people who once worked with and for him — musicians, fellow entertainers, carpenters, make-up artists, cameramen, etc. She's doing very little writing, preferring to act as editor-in-chief of what could be described as a biographical anthology. I'm told the book will run some 400 pages.

□

Q: Not having heard anything about him ever since his enforced dieting had him down from 185 to around 110 pounds, I wonder if crusading comedian Dick Gregory is still alive? — Florence Levy, Birmingham.

A: Yes. And kicking up a storm wherever he appears to spout his social philosophy. In recent weeks he played a charity ball in Jamaica, then flew to Rome, Paris and London where he shook up St. Paul's Cathedral.

□

Q: Some stories say that Cliff Robertson was unhappy about playing John F. Kennedy in PT-109. Some that he was pleased. How DID he feel? — Mrs. Bertram D., Cincinnati.

A: Robertson recalls the experience with mixed emotions. "It wasn't a cinch to perform the role," he admits. "But if it hadn't been for John F. Kennedy, I might never have gotten hatched as a star. I was so long incubating I thought I'd never crack the shell."

After the President's father, Joseph P. Kennedy, suggested the film, the script was okayed by the President. Who also examined the scale models for the sets and boats.

California-born Robertson declined to talk with a Bostonese accent. But when one of his aides told the actor that the President noticed he was parting his hair on the wrong side, he swithced it from right to left.

Robertson studied JFK's films and tapes to catch his mannerisms. And read every Kennedy biography while on location. But when it was all in the can, he remarked: "I feel that I'm fighting my way out of a giant bowl of spaghetti."

Cliff did not meet the President face-to-ftce until six months after he finished the picture. But he has one memento he cherishes — a PT clasp that JFK took off his own tie and clipped on his.

(Coincidentally, Robertson was on a ship torpedoed and sunk in the same locale where the man he played met his misadventure.)

Q: I am baffled by the youthful appearance of Susan Hayward in recent TV plays because I could have sworn she played in The Hairy Ape back in the '20s. If it wasn't Miss Hayward, who was it? — Mrs. A. G. Breckling, Shaker Heights, Ohio.

A: It WAS Miss Hayward. But Hairy Ape was filmed in 1943, not in the '20s. And Susan (born Edythe Marrener in Brooklyn) was between 20 and 26 at the time — depending upon which biography you believe.

NO MONEY
'TIL MID-JULY
HONDA
"World of Pleasure"
PEARSON

Grease Injection

Show Rears Back with Pelvic Gusto

By ALAN WALLACH

NEW YORK — Now let's hear it for the 1950s. The decade has finally arrived on Broadway, bringing with it ducktail haircuts, pelvic wriggles, high school hops and still-fresh memories of Sandra Dee, Sal Mineo, Fabian, Alan Freed and the Mousekeeters.

Grease, the rock 'n roll musical celebration of those oddly tough and syrupy years for teen-agers, has moved from off-Broadway to the Broadhurst Theatre, giving Broadway an end-of-the season injection of vitality that is a good bet to keep sizzling through the summer and beyond.

The show is set as a flashback to the class of 1959 in Rydell High, a school that seems to be situated somewhere between the Beach Bunny parties of Hollywood and the American Bandstand of television. The Rydell kids have that same combination of harshness and sentimentality that characterized their music. The boys, with their greasy pompadours and leather jackets, steal hubcaps, lug zipguns and bicycle chains to rumbles and talk a lot about girls. The girls, in tight sweaters and slacks, used equally rough lanuage, have just a few illusions and talk a lot about boys.

More important, any of them will grab a hand-mike at the least provocation and explode into a rock and roll number that is part parody but mostly a precise reconstruction of the music that poured from radios and record players in the '50s. The songs, by Jim Jacobs and Warren Casey capture remarkably the sense of fun that infused early rock and roll: the spastic Elvis movements, the "Doo-wah" choruses, the hiccupping way of dividing vowels to turn "love into "Luh-uvh," and the self-mocking quality that cut through the soupiest lyrics. All of this is picked up neatly in the funny dances staged by Patricia Birch and the overall direction of Tom Moore.

Jacobs and Casey have strung the musical numbers on a thin story line that seems to kid the teen flicks of the period by reversing their values. The Sandra Dee-type girl wins Rydell's super-cool dude finally by trading her sweetness for the sexy clothing and tough outlook of the hard-bitten girls who call themselves Pink Ladies.

Like the music, the performances are energized by a comic mixture of exaggeration and imitation. Among those repeating their admired downtown performances are Barry Bostwick as the sharp boy whose cool facade doesn't quite conceal his softer impulses, Carole Demas as the Sandra Dee-type and Adrienne Barbeau as the toughest of Pink Ladies.

Unlike all of the loving stage reconstructions of the 1930s and '40s, Grease doesn't look at its era through a mist of romanticism. Instead, it seems simply to have bottled the musical energy of the '50s and pulled the cork to let it spill out all over the stage and blast through the amplifiers. It's good to have it uptown waking up this drowsy season.

Captive Audience

Late Show a Riot

HUMBLE, Tex. (UPI) — Inmates of the Harris County prison farm who wanted to stay up to watch the late, late shows were sent to bed by tear gas Friday night.

Prison officials said no one was seriously injured in the minor outbreak.

The officials said 180 inmates refused to go back to their cells around midnight and instead wanted to present authorities with a list of demands. They also said they wanted to stay up and watch the late movies instead of going to bed.

The officer in charge told the inmates that if they would return to their cells prison authorities would grant them a full hearing on Monday.

The prisoners said they wanted to talk right then and not wait. The officials asked them again to return to their cells. Some did voluntarily and the rest were chased back with tear gas.

The prison was peaceful Saturday.

Broadway Record By Fiddler

NEW YORK (UPI) — Fiddler on the Roof played its 3,214th performance Saturday making it the longest running show in Broadway history.

With Saturday afternoon's matinee, Fiddler tied the Broadway record — 3,213 performances of Life with Father.

However, it still has a long way to go before it catches up with the longest off-broadway show — The Fantasticks which ran for 4,754 performances.

Not to mention Agatha Christie's The Mousetrap which has close to 8,000 performances under its belt in London, and still is running.

MATCHED WEDDING RINGS

You'll Appreciate Our Large Selection
EASY TERMS
ROSE'S LTD.
JEWELERS
1317 DOUGLAS ST.
DOWNTOWN

PLEASE READ THIS!
DUE TO THE CONFUSION THAT EXISTS WE WISH TO POINT OUT
LONDON DRUGS LTD
OPTICAL DEPT.
HAS NO CONNECTION
with
London Optical or London Vision
Please Remember!
We are London Drugs OPTICAL DEPT.
1320 Douglas St. — 386-7578
Duncan, 165 Station St. 746-4322
Nanaimo, 45 Commercial St. 753-1217

SUPER FOOD!
CAPITAL
50 WEST BURNSIDE
FREE DELIVERY
Prices Effective
June 18, 19, 20, 21
Sun., Mon., Tues., Wed.
OPEN EVERY DAY 9 A.M. TO 9 P.M.
We Reserve the Right to Limit Quantities
BACK BACON By the Piece lb. 89c
Swift's Silverleaf LARD 1-lb. print 19c
MAPLEWOOD FROZEN CHICKEN 5-lb. Bag BREASTS 3.25 LEGS 3.45
ALPHA CREAMED HONEY 2-lb. Plastic 75c
YORK PURE APPLE JUICE 3 48-oz. Tins 1.00
CANADA CHOICE, CANADA GOOD CHUCK(WAGON) STEAKS lb. 69c
McCOLL'S PEANUT BUTTER 48-oz. tin 1.09
BURNS' SPREADEASY CHEESE 2-lb. Block 1.59
SANTA ROSA PLUMS lb. 39c
FRESH CARROTS 3-lb. Cello 37c

SIMPSONS-SEARS
Eliminate Exterior House Painting for a Minimum of 15 Years with
S.S.T. SIMPSONS-SEARS
"SIMPSONS-SEARS TEX"
TEXTURED COATINGS
Simpsons-Sears proudly introduce their new products, SIMPSONS-SEARS-TEX, the modern textured exterior wall coating that is applied with heavy duty spray equipments. SIMPSONS-SEARS-TEX textured coating is pressure-sealed to any exterior surface—stucco, brick block, stone or wood. It beautifies, insulates, protects your exterior walls for a minimum of 15 years.
• One coat of SIMPSONS-SEARS-TEX is thicker than 20 coats of ordinary house paint yet permits the walls to "breathe."
• SIMPSONS-SEARS-TEX seals cracks, covers flaws but does not conceal original architectural lines. It's flexible, won't chip, flake or peel . . . yet tough, because it is fortified with fiberglass combined with indestructible minerals, titanium, asbestos, mica and perlite.
• You'll love the soft-textured finish of SIMPSONS-SEARS-TEX that gives your home a lifetime of new beauty. You'll enjoy extra fire protection, extra weather-proofing, extra insulation for years to come.
• SIMPSONS-SEARS-TEX is guaranteed for 15 years against chipping or peeling.
• Your choice of many lovely decorator colours. SIMPSONS-SEARS-TEX is applied without fuss, muss or odor by specially certified trained workmen whose work is guaranteed. You will really be surprised at its low, low cost.
GUARANTEED FOR 15 YEARS
Call 388-9111
FOR FREE ESTIMATE AND INFORMATION TODAY
OR MAIL COUPON YOU'RE UNDER NO OBLIGATION
Buy Now! No payment or carrying charges 'til Oct. 1, 1972.
Mail this coupon today for free estimates and more information to: Simpsons-Sears, 3190 Shelbourne St., Victoria.
NAME
ADDRESS
PHONE
I am interested in Simpsons-Sears-Tex textured coatings: Please send a representative to give a free estimate. I understand I am under no obligation.
Simpsons-Sears: Building Supplies (64). Phone Enquiries: 388-9111.
Simpsons - Sears Hillside: 3190 Shelbourne Street
(6-51)

..NOW!
WITH NEW 72s
WHAT VICTORIA WANTS • • • VICTORIA GETS • • •

STOCK No. 2151
Brand New 1972 Dart
List Price $3317
SAVE $390

STOCK No. 2367
Brand New 1972 Colt Coupe
100 h.p. engine
List Price $2392
SAVE $100

STOCK No. 2073
1972 Dodge Monaco
Demonstrator
List Price $5402
SAVE $969

STOCK No. 2022
1972 Coronet Charger
Demonstrator
List Price $4422
SAVE $794

STOCK No. 2342
Brand New 1972 Challenger
List Price $4488
SAVE $542

STOCK No. 2008
1972 Coronet Custom
Demonstrator
List Price $4660
SAVE $822

STOCK No. 2228
Brand New Dodge Pick-Up
List Price $3588
SAVE $593
N A T I O N A L
"Victoria's Most Trusted Name for 68 Years"
NATIONAL
CHRYSLER DODGE
Both sides of 800 Block YATES ST. • 384-8174

RCMP Morale 'High' Despite Some Bad Apples

OTTAWA (CP) — RCMP Commissioner W. L. Higgitt said Saturday the morale in his force of more than 10,000 men is the highest in the world.

"Morale is high. The turnover rate is the lowest in the world," he said in an interview.

"People in large organizations are amazed at the rate."

The commissioner was responding to an article by a former RCM Pcorporal who said, among other things, that alcoholism and suicide have become serious problems in the force due to low morale.

The article by Jack Ramsay in the July issue of Maclean's magazine also said RCMP officers perjure themselves in court, persecute Indians to build up arrest statistics and falsify reports.

Higgitt said, while he had not yet had a chance to read the article, it sounded like "the words of a disgruntled former employee" that hardly justify the dignity of a reply.

Higgitt's basic response to what he had been told of the article was that while there could be some bad apples in such a large organization, the charges in general are simply not true.

He said it is possible that some of what Ramsey said is true and that if there is any legitimate criticism of the force "I'm the man who wants to hear it." He did respond to some of the specific charges in the article that were read to him.

Ramsay said he had 18 years service in the RCMP when he resigned in 1970 over an incident involving an Indian constable accused of getting a young white girl pregnant.

He said the constable was discharged and the whole thing finished up because people might think the force was prejudiced.

He said the force is not concerned with morals, justice, truth, the public or its men. It was "concerned only with increasing its power by polishing its image."

Higgitt said it is not true to say that alcoholism and suicide have become serious problems.

But he added that one case of alcoholism is a serious problem. In such a case a policeman gets headlines where a businessman is ignored, he said.

If Ramsay knew of cases where perjury had been committed and had not reported it, he was guilty of an offence.

$92,000
EVERY COLOR — MODEL
HONDA
"World of Pleasure"
PEARSON

THIS IS SIMPSONS-SEARS BEST VALUE

Snuggle up to a beautiful softie. Fleecy fluffy Drylon. Extra-absorbent. And a real bathroom rouser in razzle dazzle decorator designs.

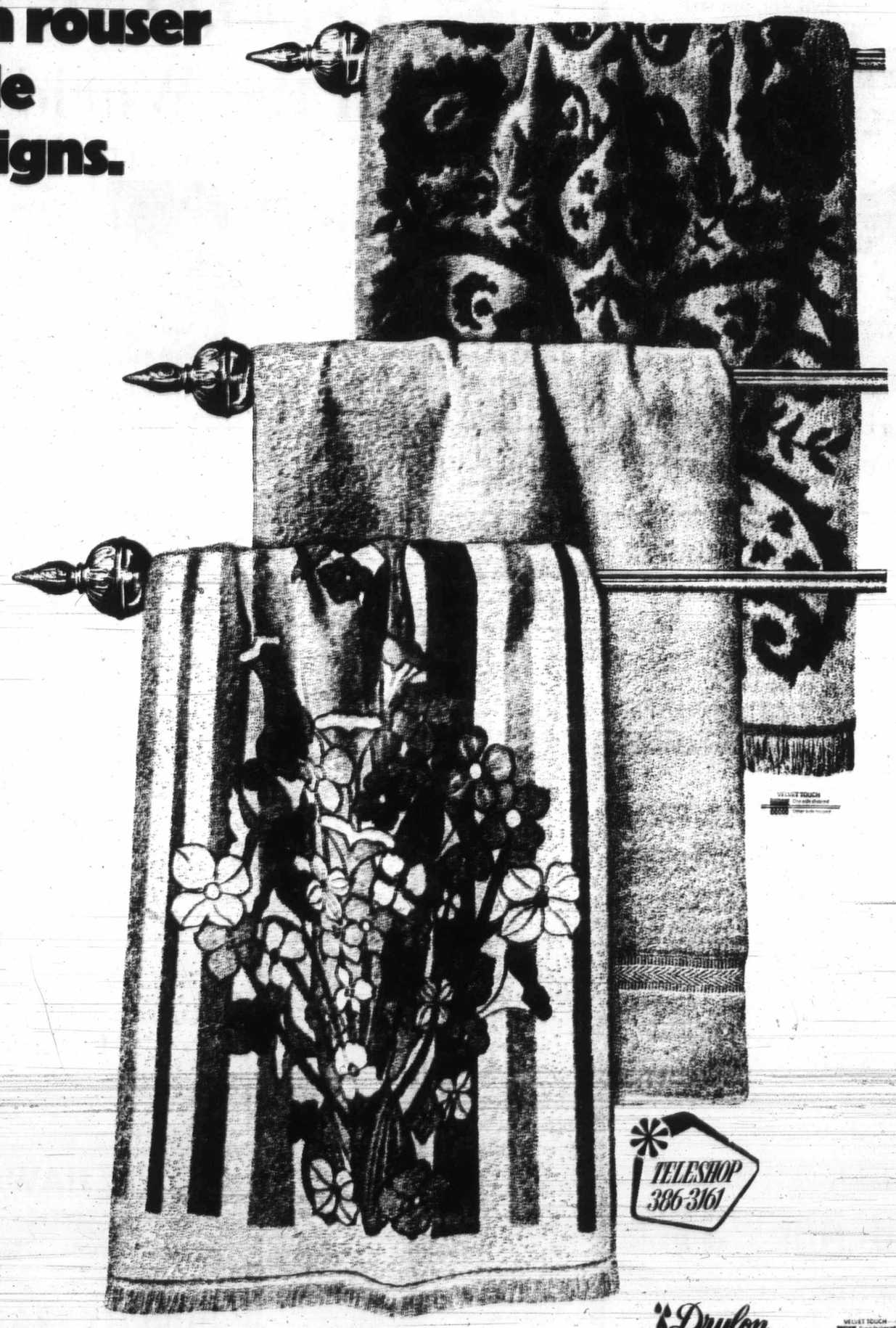

1/2 PRICE
bath towels

Size 24" x 24"
Reg. 3.50

1.75 ea.

15% off hand and face towels

Hand size, 15" x 25". Reg. 1.99 **Sale 1.69 ea.**
Face size, 12" x 12". Reg. 79¢ **Sale 67¢ ea.**

A towel is just a towel—until you try a Drylon. Then you find where the real softness is. Then you feel the thirsty blend at work. 70% cotton/30% rayon, actually 20% more absorbent than all cotton. Sops up wetness, hugs you with skin-pleasing gentleness. And Drylon towels come in the freshest colours, the newest designs. So get your share of these fleecy bathroom brighteners while the terrific savings last.

a—'Paisley Petal', woven 2-tone jacquard in Spring Violet, Federal Gold, Fern Green or Deep Pink. 'Velvetouch', looped on one side for brisk drying, sheared on the other for smooth, velvety touch.
b—Matching hand towel. c—Matching face cloth.

d—'Lorraine', gay stripe, floral print on White 'Velvetouch' ground. Violet/Blue, Gold/Bittersweet, Pink/Green.
e—Matching hand towel. f—Matching face cloth.

g—Solid colour looped terry. Dobby border. Fern Green, White, Federal Gold, Spring Violet, Petal Pink, Dk. Blue.
h—Matching hand towel. k—Matching face cloth.

On Sale 'til 5:30 p.m.
Saturday, June 24
While Quantities Last

TELESHOP 386-3161

THIS IS SIMPSONS-SEARS BEST VALUE

Available from coast to coast in Canada through all Simpsons-Sears stores and selected catalogue sales offices, this very special offer is the sincerest effort Simpsons-Sears can make to bring you merchandise that combines fine quality with the lowest possible price.

Simpsons-Sears: Staples (86)

Drylon

Simpsons-Sears Hillside: 3190 Shelbourne Street. Lots of Free Parking . . . No Tickets, No Time Limit

Japanese Tourists Waikiki Saviors

HONOLULU — Japanese tourists everywhere in the islands now. Just about saved Waikiki's overbuilt hotels tours, sold cheaply in Tokyo, may put Japanese visitors at the half million mark.

Won't make much difference to U.S. mainlanders except a whole bunch of Japanese restaurants are springing up, Furusato of Tokyo has one in the Ilikai. Plans two more on the avenue.

Very good one we auditioned last night: Mon Cher Ton Ton (yes, it's Japanese) in the Ala Moana Hotel. Try the oiled beef, sliced thin and broiled on a grill. And the raw beef sashimi, dipped in a garlicky soya sauce. Pricey if you go a la carte. Set dinners mo' bettah.

□

"Do European trains have dining cars?"

They do and usually have two sittings. Waiter comes through the cars and asks which one you want. The food is adequate, but you won't run into anything exceptional. And it's pricey — about $5 to $7 — for a lot of filler soup and so on you may not want. Much better to get some sandwiches and a bottle of wine from a delicatessen and picnic in your compartment. You'll find a lot of Europeans do this. Skip the ready made sandwiches sold in the station. Get a good deli near your hotel. (Don't forget the corkscrew.)

□

"How do you find 'Bed and Breakfast' accommodations in England you wrote about?

You see signs all along the roadsides. Ditto in villages. (Sometimes abbreviated to "B and B".) Ask British Travel, 680 Fifth Avenue, New York City, for list of "Farmhouse Accommodations."

□

Smashing good new book for England driving: "Egon Ronay's Pubs and Tourist Sights." Gives a lot of tours plus pubs to stay in. Good descriptions. Countryside tours well worked out. Ronay is a hard working man. Does good job.

□

"We want to cross the border into Mexico at Ciudad Juarez for one night . . ."

I find those border towns dismal, overpriced. honky-tonk, garish. So I never stop and I don't know where to go. Some people go over for dinner because they can get game dove, venison, wild pig. Hundreds of shops along the main street. Prices higher than Mexico City. But you can get everything made in the Republic. (Including the turista and a bunch of other ailments.)

□

"As an Englishwoman I doubt very much that London hotels do not give full value when you cash a traveller's check . . ."

Well, they don't, luv. They rap you two bucks on each hundred dollars. I know the English think such self-delivered cumshaw is a shady deal done only in Asian bazaars. But believe me, it is done by the best London hotels. By the most elegantly frock-coated managers. (Cash in banks! Banks! Banks!)

TRAVEL TIPS

World traveller George Bryant, found it a bit embarrassing as well as nerve-racking to be carried uphill by four aged Indians and did last part of climb under his own steam. At the top of hill on Elephanta Island is a seventh-century cave temple.

Eight-Legged Sedan

George Gets Up In the World

By GEORGE BRYANT

BOMBAY, India — We were doing well toiling up the hill, the four local men and myself.

Although we'd passed the 100th step the exertion wasn't really bothering me a bit.

The reason for that wasn't my splendid conditioning and great physical strength. At least not totally. Some credit had to go to the fact I was sitting down for the climb. On a chair. And that the four men were carrying the whole caboodle, chair, cameras and cowering correspondent, up the hill on their shoulders.

The cowering was caused by the fact the stairs were steep and the shoulders frail. In fact, two of the bearers were old gaffers who looked as if they had been around since the days of Kipling. Or maybe Clive. And hadn't prospered in the interval.

On a Palki

Like the maharajas and mandarins of old, I was being borne along on a sedan chair or, as they say out here, a palki. Unlike the maharajas, I wasn't enjoying the experience.

Being transported by the sweat of somebody else's brow may seem like the royal way to go, but I found it a disquieting thing, an uncomfortable, somehow degrading thing.

Instead of feeling like a king, I felt like a parasite.

But against my unease I had to balance the fact that the bearers needed the jobs, wanted the money and would take it as a reflection on their manhood if I leaped down and trudged up too.

BRYANT'S WORLD

So I stayed where I was for the moment. Until we reached a level spot three-quarters of the way up the hill, in fact. Then the matter was decided for me.

Four Indian youths in Western garb, on their way down, passed us there and, in unison, raised their arms in a Roman salute and cried: "Hail, Caesar!"

That did it. The scales were tipped, though fortunately the sedan chair wasn't. It's bad enough to feel like an idiot. To so obviously look like one was too much. I got the chair lowered to the creak of old muscles and got out. Then I paid off the bearers and walked the rest of the way.

Worth Effort

I must say it was worth all the effort. Mine anyway. I can't speak for the bearers.

The hill, the stairs and the bearers are all on Elephanta Island in Bombay harbor, a place which got its name back in the 16th century when the Portuguese who landed on it found a huge stone elephant lording it over the landscape.

The elephant is gone now, but the major attraction of the place still remains, a 7th-century cave temple to the glory of Siva, lord of creation and destruction.

Unfortunately the place proved attractive to the Portuguese too, what with their Western culture and all. They used it as an ammunition storehouse and, when they had a few minutes on their hands, they used the statues for target practice.

Flow of Line

But shot up and fragmented as they are, the statues and carvings of the cave are fascinating for two reasons. One is the grace and flow of line that the primitive artists managed to impart to the heavy stone forms, and the other is the manner in which they were carved.

The whole cave, together with all its statues and pillars, was hewn from the solid rock of the hillside — as one unit. That means a wide horizontal slit was shipped into the rock to form the floor. Then the little brown priests gradually hacked upward — forming the cave and the statues and the wall carvings and the pillars as they ascended.

At the Bottom

In other words they didn't carve the statues out of the rock, they carved the rock away from the statues, beginning at the bottom and working up. Which is quite a feat.

And it was done with primitive picks, chisels and hammers. Along with incredible dedication and a fine artistic eye.

It was done so well, as a matter of fact, that it survived unscathed for nearly 1,000 years. Then along came a few bored Portuguese soldiers with plenty of shot and few sensibilities — and the statues were shattered.

Out here one is always running into reasons to be proud of one's Western heritage.

Socialistic Firm Must Make Profit

HAIFA, Israel (AP) — What happens when, as Karl Marx advocated, the workers own the means of production?

This basic question of socialism is the operating theory behind Israel's largest manufacturing concern, Koor Industries.

Its director says Marx would be disappointed with the answer.

Koor is wholly owned by Histadrut, the giant labor federation which counts as members 95 per cent of Israel's labor force, or one-third of the population.

As the organization controlling Histadrut industry, Koor owns or is a partner in 55 factories, ranging from a steel mill to sophisticated electronics production lines. It also is involved in 15 non-manufacturing firms and employs 18,000 workers.

In practice, says Koor president Meir Amit, an economic concern cannot be completely successful in a socialist framework within a capitalist environment, including the domestic and export markets.

"We play by the same rules of the game as in any capitalist country," says the retired general, former military intelligence chief.

"And that rule is that we are not going to lose money."

Koor has not always operated on the profit motive. Before Amit took over the conglomerate in 1968 it had accumulated losses of $5 million.

Amit laid down the law four years ago: "We don't want companies that lose money or can't stand on their own feet."

Since then, production has doubled to $260 million. Exports rose to $42 million from $20 million, with $60 million expected by the end of this year.

P&O
1972 Sailings
AUSTRALIA
NEW ZEALAND
Sept. 13 — Canberra
Oct. 29 — Oriana
Jan. 15/73 — Arcadia
Feb. 3/73 — Orsova
Book now to assure space.
WILLIS TRAVEL SERVICE
578 Yates 385-4312
Opposite Post Office
For Personalized Service from Your P & O Agent

HOLIDAYING?
CHARTER FLIGHT LISTS AND ALL DETAILS
CONTACT
PICCADILLY TRAVEL
760 BROUGHTON 386-3014

FLY TO EUROPE WITH
CANADA'S ONLY
Charter Flight
DISCOUNT CLUB
OFFERING DISCOUNTS ON ALL FLIGHTS AND TOURS TO EUROPE
Benefits Include:
No 6-Month Membership
No Registration Fee
Money Back Guarantee
Return Flight Guarantee
Lowest Prices in Town
For Further Details on Membership Apply to
430 Bentall Building, 1070 Douglas St.
PHONE 385-9725

BLANEY'S SEYCHELLES SAFARIS . . .
BLANEY'S TRAVEL is pleased to announce a choice of four outstanding, completely escorted tours to the British Crown Colony of the Seychelles. The Seychelles comprises a group of 92 exotic islands in the Indian Ocean.
Leave from Victoria or Vancouver on November 21st, 1972 or April 10th, September 30th or December 11th, 1973 for a trip of 22 fascinating days, visiting one of the world's last untouched areas.
Your tour includes a stop-over in London for one day, Nairobi for three days, 14 days in the Seychelle Islands visiting Mahe, Port Victoria, Praslin Island, a cruise to La Digue, plus many extras, and Nicosia for two days. Extra stop-overs may be made in European cities.
Your tour cost includes accommodation with private bath, all transportation, most meals, sightseeing as shown in the itinerary and admission fees.
Your fare from Victoria is $1653.00.
Early reservations are essential on this outstanding tour. Contact Blaney's Travel for additional information and folders.
BLANEY'S TRAVEL SERVICE
"The Travel Planners"
Victoria Office: 920 Douglas 383-7254
Oak Bay Office: 1503 Wilmot Place 598-4531
AMERICAN EXPRESS
"Ask for an American Express Money Card Application"

DISNEYLAND
TEN-DAY TOUR
JULY 15 to 24
Price Each Person — 2 Persons --- $170; 3 Persons --- $160; 4 Persons --- $148
Tour Highlights: Eugene, 5 Nights Los Angeles Plus Tour to Tijuana, Mexico. All day at Disneyland, Big Ten Ride Admission. Inc. tour, 5 hrs. Universal Movie Studio, Plus many other extras. Bus leaves and returns directly from Victoria. No inconveniences. Rest room equipped, air-conditioned buses, plus tour conductor.

ALASKA TOUR
AUGUST 15-27
Including over 3,600 miles by chartered air-conditioned and restroom equipped bus—Escorted—plus a ferry cruise of Alaska's Inside Passage plus a day's train ride on the Trail of '98.
Write or phone for free itinerary. On all tours—Please note! Out-of-town patrons we will pay your hotel extra day in Victoria and store your car at our expense.

V.I. WEST COAST SUNSHINE COAST TOUR
$89 Each Dbl.
Fri., June 30, to July 4
Friday depart 9 a.m. to English River Falls Park and Little Qualicum Falls Park, plus Cathedral Grove to Alberni Overnight. Saturday we visit Long Beach, Tofino, Ucluelet with a very nice box picnic lunch included. Then to Courtenay. Sunday we visit Gold River and Muchalet Arm, passing Buttle and Campbell Lakes, etc. Monday a Ferry crossing to Powell River, then our drive down Sunshine coast with 2 more ferry crossings and to New Westminster. Tuesday a visit to Stanley Park and Zoo, Little Mountain Park to 5 p.m. Ferry. Home 7 p.m.

Glacier National Park Tour
Sat., July 22-Fri., July 28
Penticton, Trail, Crows Nest Pass, Waterton Lake Park, Logan Pass, Glacier National Park to Spokane, Washington. Homeward drive via Snoqualmie Pass and Tacoma.
LOW AS $123.00 per person.

DAY TOURS
Sunday, June 25—Mill Bay, Cowichan Valley and Lake Cowichan—Includes dinner. Price 7.00.
July 16—Salt Spring Island, Long Harbour and Stanley Park—Lovely ferry cruises and scenic, all for $9.95.
July 1 — Parksville for lunch, and time to visit or stroll on the beach—return to Victoria for a lovely turkey supper—includes lunch and dinner—Price $10.50.
July 23—Grand Tour to Mount Baker—Tsawwassen to Abbotsford, on to Sumas and Maple Falls Glacier and Mt. Baker. Bring a picnic lunch for this stop—Bellingham at 5:30, board the 7 p.m. ferry for Tsawwassen—home 8 p.m.. ONLY $11.00.
CAPITAL TRAVEL
Ste. 403—645 Fort Street
384-1432

RENO FUN TOURS
From Victoria
July 22, Sept. 9
And Weekly On Saturday
Starting Sept. 23
Vancouver
Every Saturday
CALIFORNIA
July 30, Sept. 17 and Oct. 1—15 days
DISNEYLAND
10 Days: July 9, August 6 and 26. Family Rates.
FAMILY RATES
2 persons $341.00
3 persons $480.00
4 persons $592.00
Travel by air-conditioned Restroom bus. First night Eugene and the next night in Sacramento. Five nights in Los Angeles and return. Includes admission to Disneyland and 10 adults' or 15 children's attractions. Admission to Marineland and Knott's Berry Farm. Side trip to Tijuana, Mexico.
ALASKA TOURS
July 18, August 19—13 Days.
LAS VEGAS
Oct. 7 — 9 Days
SALT LAKE GRAND CANYON
Aug. 19—16 Days
CALIFORNIA ARIZONA
Oct. 21—16 Days
WRITE OR PHONE FOR FREE BROCHURE
383-9123
Anytime
All Fun Travel
818 DOUGLAS ST.
VICTORIA

OVERNIGHTER
WHISTLER SQUAMISH
July 12-13
Twin $38.00
Snowcapped mountains, placid lakes, a 30-mile drive along beautiful Howe Sound to Squamish. Passing scenic Garibaldi Park and on to Whistler. Overnight at Rustic Ski Lodge on shore of Alta Lake. Pool or lake swim. Dinner and breakfast at Lodge included. This popular trip is filling quickly. Reserve by deposit.
LAKES—MOUNTAINS
Okanagan - Kootenays
Waterton - Banff
Aug. 26-27 — 8 Days
Twin $185.00 ea.
Double $170.00 ea.
8 days of rugged grandeur, through southern B.C., Kootenay and Arrow Lakes. 3 nights at scenic Waterton Park and 2 nights at Banff. Tours of both parks. This will be a trip to remember. Reserve by deposit.
JORDAN RIVER
Thurs., June 22
11:30 a.m. $7.50
A scenic drive along the coast, Pedder and Becher Bay, then to Sooke and Whiffen Spit for good hot lunch. Along the West Coast road to Jordan River.
SAN JUAN ISLANDS
Thurs., July 6
9:00 a.m. $11.50
A truly beautiful trip thru these Islands to Anacortes then inland thru lush and fertile valley to Lake Whatcom. We stop in Bellingham for a look around and return via 6:00 p.m. ferry.
Sunday, July 9—Harrison
Tues., July 18—Hurricane
Thurs., July 20—Pender Is.
B.C. TRAVEL
402 - 1039 Douglas 385-4732
Hours: 9:30 - 12, 2 - 5

HAWAII
2 WEEKS
from $359.00
CALL US
477-1811
In the University Heights Mall
3970 Shelbourne
248-6156
Parksville
Island Highway
DOLPHIN TRAVEL

For Travel to and from
BRITAIN
HAWAII
BAHAMAS
MEXICO
Package Tours
Dial-A-Charter
385-1533
578 Yates Street
Victoria, B.C.

BOOK NOW!
SPECIAL
LOW COST
HOLIDAY IN
HAWAII
DEPARTURES
October — November — December
FULL DETAILS FROM
BURRITT TRAVEL
635 Yates St.
385-7574

TOTEM TRAVEL
MAYFAIR SHOPPING CENTRE
PHONE 386-3277
Hillside SHOPPING CENTRE
PHONE 388-6281
SECOND ANNUAL
CIRCLE PACIFIC TOUR
FULLY ESCORTED
JAPAN 8 DAYS
HONG KONG 4 DAYS
AUSTRALIA 5 DAYS
NEW ZEALAND 6 DAYS
FIJI 6 DAYS
Depart Victoria October 24th, 1972
Return Victoria Nov. 22nd, 1972
Included in the price are return air fare from Victoria, first class hotel accommodation with private bathroom and air-conditioning (twin sharing), many interesting local tours, transfers and taxes.
$1639.00
Call us now for your Free detailed color brochure, including hotel list. Accommodation limited to 30 passengers.
BE SURE OF THE BEST
ARRANGEMENTS—BOOK THROUGH THE PEOPLE YOU KNOW. OUR REPUTATION IS YOUR GUARANTEE OF SATISFACTION.

Denis Edwards
Mayfair

Monty Vanden Bulck
Hillside

★ MAYFAIR OFFICE: Open 9-6; Thurs. and Fri. 9-9
★ HILLSIDE OFFICE: Open 9-5:30; Wed., Thurs., Fri., 9-9

Monday Air Protest

Two Firms Will Stay Up

Air passenger flights from Victoria to the Lower Mainland Monday will be flown only by Air West Airlines and Victoria Flying Services because of the 24-hour shutdown of air traffic in 64 countries, including Canada, to protest hijacking dangers.

Air Canada and Pacific Western flights from Patricia Bay airport will be discontinued from 11 p.m. Sunday to 11 p.m. Monday.

The shutdown has been called by the International Federation of Air Line Pilots Association to back demands for tough action against airplane highjackers.

Passengers booked on flights for Monday will be accommodated on the next available flights Tuesday, Air Canada, and Pacific Western spokesmen said.

Meanwhile, spokesmen for the two small airlines flying out of Victoria Inner Harbor, said their lines are not in the same category as the large airlines and they will fly normal schedules Monday.

Victoria Flying Services will fly its normal three daily flights to Vancouver and Air West its regular five flights.

An Air West spokesman said Saturday if Monday's traffic warrants it more flights may be added to the company's schedule.

WEST COAST TRAVELLERS
478-2973
Yellow Point Lodge
Sunday, June 25
$6.00
Incl. Lunch
JORDAN RIVER
Sunday, July 2
Afternoon Tour
$2.50
Incl. Afternoon Tea
PARKSVILLE
Sunday, July 9th
$6.50
Incl. Lunch at Island Hall Hotel
Pensioners Special Rates

Nine Killed In India

NEW DELHI (Reuter) — Nine persons were killed in Hindu-Moslem riots in the north Indian towns of Benares and Ferozabad, the Press Trust of India reported.

Another Grant For UBC

OTTAWA (CP) — The T.R.I.U.M.F. nuclear research project at the University of an additional $400,000 grant from the federal government, the energy department announced.

RAYONIER'S MARBLE River Park is at confluence of Marble River with Alice Lake and features old growth western red cedar, in foreground, and smaller western hemlock, in centre, as well as fabulous scenery and enticing fishing hole.

OUTDOORS with ALEC MERRIMAN

Rayonier Adopts Esthetics Role

Rayonier of Canada, with large timber holdings on northern Vancouver Island, has instituted a developing multiple use policy for its operations, similar to those announced recently by B.C. Forest Products and MacMillan Bloedel.

"Preservation of recreation, conservation and esthetic values for the future, is recognized as an integral part of Rayonier Canada's overall forest management practices," says Andy Anderson, manager of forestry and lands for Rayonier in Canada.

He says that within practical limitations of harvesting procedures, this policy will include provision for public access to and through forested areas; designation of recreational areas and construction of facilities where warranted for public use; preservation of esthetic values associated with areas displaying unique character; maintenance of an acceptable wildlife habitat; public information and education regarding forest practices and management.

"Specific areas with attractive recreational values will be retained strictly for public use. Logging operations in the vicinity of such areas will be modified or scheduled so as to minimize the disturbance of such areas," he says.

Camp and picnic grounds will be designed, constructed and maintained, until such time as the provincial parks branch takes over that responsibility.

"The objective will be to accommodate the hardier, active recreationist and naturalist, rather than the passive recreationist with an affinity for elaborate facilities, which must logically be provided by those public and private agencies existing for that purpose," says Anderson.

Rayonier notes that the north end of Vancouver Island remains to many tourists one of the last unexplored regions of North America.

Previously almost inaccessible, the region will be connected by an all-weather, year-round, paved highway in the next few years.

The expected influx of tourists and the general growth in demand for recreational opportunities by residents of the province has been of concern to the provincial government and to industry operating in the northern Vancouver Island region.

Rayonier has had a continuing program relating to increased travel in its logging regions.

Raynoier has retained one foresterwho is devoting an increasing amount of his time to recreational planning and projects, says Anderson.

As a result of this company policy and planning Rayonier has already developed overnight campsites, viewpoints, boat launch ramps and picnic sites.

An overnight campsite has been developed on a company recreational reserve in timberlands at Marble River Falls on northern Vancouver Island. This new recreational facility has 17 camp pads. The site is roughly 30 acres, surrounded by an additional 220-acre reserve.

The pads have tables, fire pits, sanitary facilities and garbage cans. The campsite features cut and stacked wood, directional and information signs.

Rayonier has also built a picnic site consisting of five tables, five fire pits and two toilets at Beaver Lake, midway between Port McNeill and Port Hardy, at the intersection of the Marble River-Port Alice Road. This is one of the few warm water lakes on northern Vancouver Island suitable for swimming and it features old growth western red cedar.

Rayonier has also developed a viewpoint just north of Port McNeill.

The company has also set aside a number of recreational reserves in its scattered holdings.

On southern Vancouver Island a reserve known as the Western Forest Industries Wildflower Reserve is located on the flood plain of Sutton Creek near Honeymoon Bay at Cowichan Lake.

The purpose of this reserve is the preservation of the areas, whose wildflowers are both scenic and of botanical interest. The reserve is thought to have the largest concentration of pink Easter lillies in the world.

Two recreational reserves have been set aside in the Queen Charlottes. Sewell Lagoon reserve is about 328 acres in size. The inlet is said by foresters and naturalists to be one of the few remaining areas in coastal waters of British Columbia that has undisturbed estuary lagoons. The three lagoons have varying degrees of salinity, thereby producing a rather unique sequence of flora and fauna. The acreage supports fine examples of mature sprucehemlock forest.

The Two Mountain Bay reserve of 110 acres in Tasu Harbor has been preserved as a natural area. It is an excellent small boat anchorage.

The company's forestry department has also co-operated with the provincial government to preserve a major historical site. It compiled a photographic record of homestead dwellings and equipment used to build the famous San Josef Trail to Cape Scott at the most northerly point on Vancouver Island.

The project included salvage and protection of items of historical interest, provision of a buffer strip along the trail, fencing around a pioneer cemetery, and protection of an aboretum established by an early settler.

In addition to the construction of public-use facilities and the setting aside of recreational reserves, Rayonier has initiated and co-operated with a number of proposals whereby specific areas with recreational values have been exchanged with the government for use as park and picnic sites.

Two such re-allocations on southern Vancouver Island have been completed, so that the public now has parkland at China Beach on Juan de Fuca Strait and the Sooke Pot Holes.

STAMP PACKET

Leaf Set Offered

By FAITH ANGUS

The Maple Leaf in Four Seasons, one of the most popular series produced by Canada, has been made available as a complete set in an attractive souvenir card. The four stamps in mint condition are set in protective acetate in a four-colour embossed card with space for a written message. A matching, color-illustrated envelope is also provided.

A number of changes have been made and two new sets of stamps have been added to the 1972 program previously announced by Canada post office. Five new medium values in the definitive series will be issued on Sept. 8, and on Oct. 4, two more stamps in the new Canadian Indian series will be released.

The latter are in addition to the first two stamps in this series which are due for release on July 6. The set of four Christmas stamps scheduled for Nov. 8, will be issued Nov. 1.

The commemorative issue marking the 100th anniversary of the death of Cornelius Kreighoff will make its appearance on November 29 ,instead of October 11 as previously announced.

Five pictorial postal cards with the theme Tourism Year of the Americas-72 will be issued in the United States June 29. Each card has on the reverse side, four scenes that are attractive for tourists. Three cards are 6 cent for domestic surface mail; one 9 cent for domestic airmail and one 15 cent for international airmail beyond Canada and Mexico.

While the desire to collect souvenir cards is perfectly understandable, the present day tempo accompanied by skyrocketing prices is considered phenomenal by some outstanding philatelists.

Sweden marked the United Nations Conference on Human Environment held in Stockholm early this month, with two stamps. The 65 ore design shows the emblem and motto "Only One Earth". The 85 ore value reproduces a wood carving The Spring by Bror Hjorth.

PASSPORT PHOTOS
NO APPOINTMENT NECESSARY
Jus-Rite Photos 716 Yates St. 384-8041

55-DAY LEISURE CRUISES AROUND SOUTH AMERICA From $2970
Sailings from Los Angeles
Santa Maria July 25
Santa Mercedes August 17
Santa Mariana September 8
via Panama Canal, the Caribbean, and Ports on Both Coasts of South America
Vessels of U.S. Registry
VISITING: • Panama City • Balboa, Canal Zone • The Panama Canal • Cartagena Puerto Cabello • La Guaira (Caracas) Aruba • Port-of-Spain • Rio de Janeiro Santos (Sao Paulo) • Buenes Aires Straits of Magellan • Valparaiso • Callao (Lima) • Guayaquil • Buenaventura
MODERN STABILIZED SHIPS ARE FULLY AIR-CONDITIONED
All staterooms with full-size beds, private bath and facilities. Public lounges • Swimming Pool Movies • Sundecks and sports Excellent cuisine • Doctor on board • Beauty/Barber Salon Casual clothes day and evening Ample shore time for sightseeing and shopping fun.
CALL YOUR TRAVEL AGENT
Prudential-Grace Lines
One California Street, San Francisco, California 94106

FOR A NEW TRAVEL EXPERIENCE
EXPLORE RUSSIA THIS YEAR!
SEE THE MANY FACES OF THE U.S.S.R.
This 22-day fully escorted, deluxe tour departs by Alaska Airlines jet from Anchorage, Alaska, to Leningrad on August 12th. Exploring to the full this largest country in the world, you'll visit Northwest Russia and the Kremlin—the Black Sea, Riviera of the U.S.S.R. — Middle Asia, exotic cross roads of world history — and Siberia, amazing wilderness of awakening giants. Major cities visited include Leningrad, Moscow, Kiev, Tbliski, Khiva, Bratck, Irkutsk and Khabarovsk. Extensive side trips are included and all transportation and accommodations are first class.
COST — $1698 (U.S.) per person
(Transportation between home city and Anchorage additional)
FULL GOLOUR BROCHURE ON REQUEST
For tickets and reservations call
BCAA TRAVEL AGENCY
1075 Pandora, Victoria 383-8171
Northbrook Shopping Mall Nanaimo 758-7377
A MOST TRUSTED NAME IN TRAVEL

Hawaii
$310
15 Days—Includes
Twin beds, full kitchenette and air service return from Victoria.
SEE US TODAY!
WILLIS TRAVEL SERVICE
578 Yates 385-4312
Opposite Post Office for Personalized Service

The Forgotten Eden . . . The Beautiful
SEYCHELLES
The British Crown Colony of the Seychelles comprises 92 islands in the Indian Ocean about 1000 miles due east of Mombasa and 4 degrees south of the equator.
You are invited to join one of four completely escorted tours from Vancouver to this island paradise. Departures November 21st, 1972 and April 10th, September 30th and December 11th, 1973. Duration of tour is 22 days with several days in Nairobi enroute and Cyprus on the return, but your trip can be extended to a maximum of 45 days at no additional airfare. $1676.00 U.S. from Victoria includes air fare, accommodation based on sharing double rooms and most meals.
PAULIN TRAVEL
"Victoria's International Travel Specialists"
382-9168 1006 Government St.

CHARTERS
LOWEST PRICES IN TOWN!
For complete information and detailed flight list contact:
BRIAN HUGHES
PAUL REITSMA 384-7121
BUDGET TRAVEL
641 JOHNSON ST.

SAVE HOLIDAY AIR FARE
EXCLUSIVE "ISLAND" PARADISE
40 miles from Victoria and Vancouver, B.C.
Exquisite guest accommodations.
Price includes:
• Sumptuous foods
• Sailing aboard 40-foot Ketch
• Fishing at your front door or surrounding Island waters—Clams, oysters
• Hunting in season
Name Your Pleasure
$75 Per Day for Two Couples
Reservations: Write: P.O. Box 278, Duncan, B.C.

LOW COST TRAVEL to EUROPE
CHARTERS
One way or return
45 day EXCURSIONS
YOUTH FARES from under 26 years.
TRAVELEYDEN TOURS 758 Fort 388-4201

CAMOSUN COLLEGE
SUMMER TERM 1972
JULY 4 -- AUGUST 23
Register NOW!
• College Preparatory/Secondary School Completion Courses

COURSE	DAY	TIME	CREDITS
Canadian Studies 060—(equivalent to Social Studies 11)	All Courses Mon., Tues., Wed., Thurs., Fri.	8-10 a.m.	5
History 080 (equivalent to Hi-12)		10 a.m. - 12 noon	
European Studies: (1750 to present)			5
Mathematics 090—(Comprehensive College Preparatory Mathematics)		to be announced	1-5

• University Transfer Courses

COURSE	DAY	TIME	CREDITS
Anthropology 100 (Physical Anthropology)	Mon., Tues., Wed.	to be announced	3
Geography 100 (Principles of Geography)	Tues., Wed., Thurs.,	10 a.m. - 12 noon	3
Sociology 101 (Social Processes and Institutions)	Tues., Wed., Thurs.	1 - 3 p.m.	3

FOR COUNSELLING: Visit the College at Richmond and Lansdowne Roads any time between 9 a.m. and 4:30 p.m. Monday through Friday.
OR Address written inquiries and requests for APPLICATION FOR ADMISSION forms to:
THE REGISTRAR, CAMOSUN COLLEGE, BOX 490, VICTORIA, B.C.
Application for Admissions forms must be accompanied by all relevant official documents as detailed in Instructions and Information accompanying the Application Form.
PLEASE NOTE: Students planning to enter the first year of Camosun College BCIT Technology programs in September should register now.
FOR FURTHER INFORMATION PHONE 592-1281

He Appreciates Your Consideration...
Your Daily Colonist Carrier Boy is in business for himself and each collection from his customers contributes to his earnings. For this reason he appreciates your consideration if you pay him before leaving on holidays.
It also pleases your Carrier if he can arrange continued service at your vacation address and know when you plan to return, so he may restart delivery without delay.
The Daily Colonist
Vancouver Island's Leading Newspaper

CHARTER FLIGHT CONSULTANTS
FOR COMPLETE INFORMATION ON EUROPEAN CHARTERS
PHONE 386-2485
116-645 FORT ST., (YARROW BLDG.)
Victoria, B.C. (opposite Eaton's Car Park)

100,000 Followers

Explo '72 Heralds New Zeal

DALLAS (UPI) — More than 100,000 followers of Jesus swayed and clapped their hands at a free music festival Saturday and then spread out around the world with orders from Billy Graham to change the lives of millions of people on every continent.

The delegates to the six-day Explo '72 evangelism conference mingled with thousands of other persons on a grassy, six-block esplande of one of the city's major throughfares one-half mile from the business district.

Many of them spent the night within yards of the brightly colored stage. Others brought blankets and sack lunches early Saturday and sat sprawled on the grass, concrete parking lots and the streets to listen to the music at what Graham called a "religious Woodstock."

"Radical groups have moved into Dallas and they will attempt to break up the festival," Graham said. "But, I don't think you want them to. I'm not afraid of what they will do to us but I'm afraid of what you might do to them."

There were no incidents, however.

The city went out of its way to cooperate with the Campus Crusade for Christ, the sponsors of Explo and the festival that ended it. Police barricaded many city throughfares, including one freeway leading into town, to accommodate the strollers to the event.

"There were 40,000 people here at 9 this morning, 80,000 by 11 and there must be 100,000 now," said police Lt. L. D. Wilkinson. "And they just keep on coming."

Mainland Strike End Seen

VANCOUVER (CP) — Striking civic workers in the Lower Mainland are expected to return to their jobs Monday after voting during the weekend on a new contract proposal.

Jack Phillips, chief negotiator for the Canadian Union of Public Employees, said the joint negotiation committee of his union and the Municipal and Regional Employees Union has recommended acceptance of the agreement.

Vancouver, Richmond, Delta and Burnaby councils have already voted in favor of the agreement, which gives civic workers a 17-per-cent wage increase over two years.

CUPE members in Vancouver, Burnaby, Delta, Richmond and the North Shore voted Saturday on the agreement.

MREU members voted Friday and New Westminster CUPE members were to vote Saturday.

Phillips said ballots will not be counted until after the New Westminster vote.

"If the majority of members are in favor of accepting it, there will be a return to work Monday," he said.

EATON'S
Hearing Aid Centre

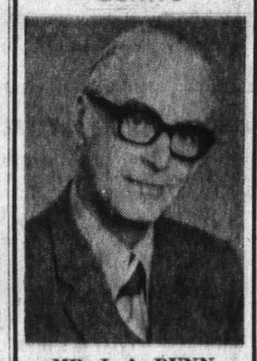

MR. J. A. DUNN
Licensed Consultant

Unitron — The hearing aid that does away with the trouble and cost of buying new batteries. Eaton's Hearing Aid Centre also gives hearing tests and regular service and repairs on all types of aids. Come in and see Mr. Dunn or phone today —382-7141.

Eaton's Hearing Aid Centre

4th Floor at the Elevator

Are you beginning to think this way about funerals?

☐ I think many people buying a funeral end up paying far more than originally planned, possibly because they are emotionally bewildered at the time.

☐ Money spent on elaborate funerals would be better spent among the living.

☐ I want my funeral, including cremation or burial, to cost under $300.

☐ I think embalming, for purposes of displaying the body, is an unnecessary indignity.

☐ I am repelled by putting a body on display with the face made up to look "natural".

☐ I favour a closed coffin, a private cremation or burial, with perhaps a memorial service after, for friends and relatives.

☐ I feel strongly enough about these matters that I would like to support an organization dedicated to promoting simpler, less costly, more dignified funeral practices.

☐ I would like to receive a simple plan which lets me record my wishes in privacy, so that they may be filed with a non-profit organization I know will carry out my wishes after death. This also saves my next-of-kin from making these difficult decisions under emotional stress.

If you feel this way you are not alone. Over 60,000 people now belong to the Memorial Society of B.C. If you move, your membership can be easily transferred to other societies throughout North America at little or no cost.

LIFETIME MEMBERSHIPS:
$5 for individuals **$10** for families

Last year the Society's undertaker held 2,018 services for members, at an average, all-inclusive cost of $229.83.

Please phone or write for folder today.
Phone: 385-5214 (24 hours)

MEMORIAL SOCIETY OF B.C.
727 Johnson, Room 101 (Office hrs: 10 am – 2 pm)

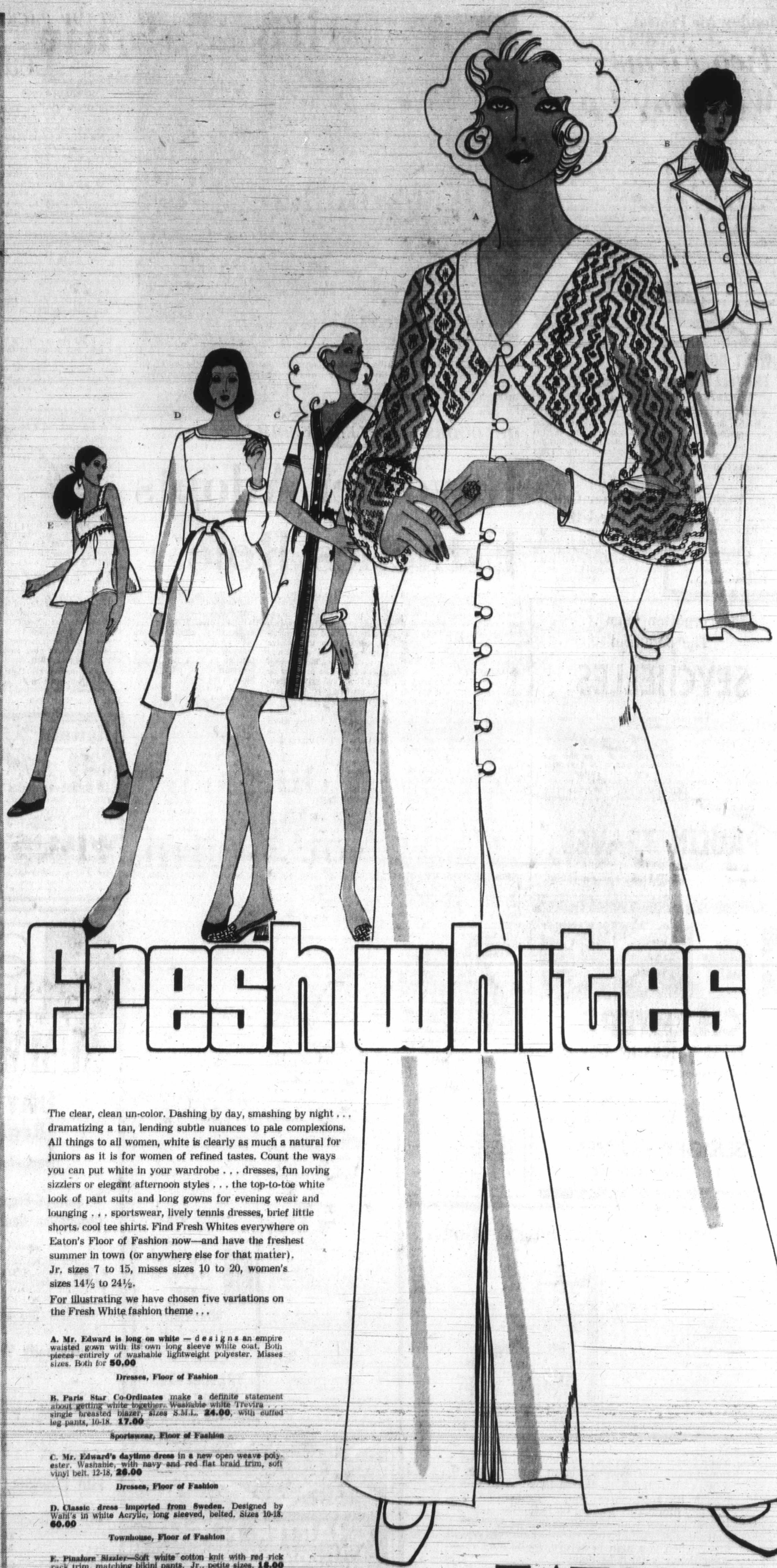

Fresh whites

The clear, clean un-color. Dashing by day, smashing by night . . . dramatizing a tan, lending subtle nuances to pale complexions. All things to all women, white is clearly as much a natural for juniors as it is for women of refined tastes. Count the ways you can put white in your wardrobe . . . dresses, fun loving sizzlers or elegant afternoon styles . . . the top-to-toe white look of pant suits and long gowns for evening wear and lounging . . . sportswear, lively tennis dresses, brief little shorts, cool tee shirts. Find Fresh Whites everywhere on Eaton's Floor of Fashion now—and have the freshest summer in town (or anywhere else for that matter). Jr. sizes 7 to 15, misses sizes 10 to 20, women's sizes 14½ to 24½.

For illustrating we have chosen five variations on the Fresh White fashion theme . . .

A. Mr. Edward is long on white — designs an empire waisted gown with its own long sleeve white coat. Both pieces entirely of washable lightweight polyester. Misses sizes. Both for **50.00**

Dresses, Floor of Fashion

B. Paris Star Co-Ordinates make a definite statement about getting white together. Washable white Trevira single breasted blazer, sizes S.M.L. **24.00**, with cuffed leg pants, 10-18. **17.00**

Sportswear, Floor of Fashion

C. Mr. Edward's daytime dress in a new open weave polyester. Washable, with navy and red flat braid trim, soft vinyl belt. 12-18, **26.00**

Dresses, Floor of Fashion

D. Classic dress imported from Sweden. Designed by Wahl's in white Acrylic, long sleeved, belted. Sizes 10-18. **60.00**

Townhouse, Floor of Fashion

E. Pinafore Sizzler—Soft white cotton knit with red rick rack trim, matching bikini pants. Jr., petite sizes. **18.00**

Young Flair Shop, Floor of Fashion

EATON'S
Store Information 382-7141
Downtown

...Or the Rise (and Fall) Of the Bulldog Breed

It Was Enough To Make A Sailor Blush

What's a boy to do when his bulldog won't behave? That was the problem confronting Sea Cadet Fred Strand, 11, of 520 Latoria Road, Colwood, Saturday morning.

Simon, Fred's four-year-old English bulldog, was scheduled to make an appearance in the Esquimalt Buccaneer Days parade, dressed in full navy-dog regalia.

But the pugnacious-looking pooch refused to wear his jaunty sailor cap and kept shaking it off, conduct very unbecoming for a dog due on parade any moment.

The officer in charge ordered the cocky canine out of the parade and Fred had to go with him.

"I agree with the officer," said Mrs. Joan Strand, Fred's mother. "No way he could carry the hat and look smart, and the dog's not going to be able to walk with the hat over his eyes.

"Next time he'll go without a hat," she said.

The parade was one of many activities held during the Saturday celebrations of Buccaneer Days, which included band and drill contests, a salmon barbecue, sports events, a flower show and a variety concert.

Today, the last day of the celebrations, began at daybreak with a fishing derby which runs to 12:30 p.m. There will be races and rides for children at Kinsmen Gorge Park in the afternoon.

Right, where's that parade? . . .

. . . blast, there goes me cap . . .

. . . ah well, there's always next year

—Colonist photos by Jim Ryan

Almighty Voice kills Mountie

Almighty Voice Was Hungry Not Wilful, History Shows

By
BARBARA McLINTOCK
Colonist Reporter

Under Canadian Skies is a reader on the prescribed textbook list for all Grade 5 students in B.C.

It is a Canadian book and many of the stories in it deal with Canadian history and geography.

As a prescribed text, it is provided free to each Grade 5 child in the province and taxpayers' money goes into buying the thousands of copies of the book necessary.

Greater Victoria school trustee Walter Donald feels the book isn't a suitable one for the prescribed list, and said he would move at the school board meeting Monday night that the board write Education Minister Donald Brothers asking that it be removed.

Donald said Saturday there are three items in the book which he finds particularly unsuitable. All of them deal with relationships between Indians and whites in Canada's early days.

The story which first drew his attention to the book, he said, was one entitled Almighty Voice, written by Neil MacVicar.

The teacher's manual for the reader says the tale is "a true story."

It tells of the Indian Almighty Voice, who stole a cow, escaped from jail, shot an RCMP officer searching for him and was finally killed by other Mounties.

Donald said the attitude towards Indians in the story was "at best paternalistic, at worst prejudicial," and cited some quotes from the story he felt showed this attitude:

Donald

● "Almighty Voice was not really a bad Indian. He just wanted his own way and didn't want to obey laws . . . He wanted to show them (the other Indians) what 'a heap big Indian' he was."

● "Poor mistaken Almighty Voice! By breaking the law and fighting, he thought he would show his people what a big brave he was. He forgot that the law he broke was made to protect Indians as well as white settlers."

Donald said Saturday that, since he first brought the story up at the school board's education committee last week, he had been told the story was also historically inaccurate and showed the Indians and Almighty Voice in a far worse light than was really the case.

He had received a copy of a history book published in Saskatchewan in 1955, and written by two Saskatchewan pioneers, Zachary and Marie Hamilton, who had personally known persons involved in the Almighty Voice incident. The book is called These Are the Prairies.

In the Hamilton's account, the reason Almighty Voice stole the cow in the first place was that he was "faced with near starvation" and the cow was one which had been loaned to his band by the government.

In Under Canadian Skies, it is said that Almighty Voice "suddenly came upon a cow that had strayed from its herd . . . He thought he could break the law without being found out." No mention is made of the severe hardships the Indians were experiencing.

In the Hamilton's account, Almighty Voice escaped from jail because "some way or other he got the idea that hanging was the penalty for his offence" of cow-killing. The reader story does not mention this.

It says that after Almighty Voice had escaped he did not wish to be recaptured because "his own people might think him a weakling and a coward. He must show them what a big brave Indian he was."

There are several other discrepancies between the two stories, Donald said, and the Indians always look worse in the school reader story.

He is not the only person who disapproves of the Almighty Voice in the reader, he said. The education department's own Indian advisory board had complained about it but no action had been taken.

He had received the original complaint about the story from a parent (not Indian) and had heard that several Grade 5 students themselves had protested against the tale.

Donald said he also objected to the attitude towards Indians shown in a poem in the reader, Madeleine Vercheres by William Henry Drummond.

This poem, also based on an historical incident, describes the Indians in these terms:

"Like ravens they quickly gather, like tigers they watch their prey . . . till the murderous eyeballs glistened and the tomahawk leaped out."

A third story, How John Gyles Won His Freedom, by George Tait, describes the Indians as "wildly screeching" and states that a boy's life with them was "one long period of suffering."

"It's just a rotten textbook," Donald said. "It contains some pretty bad literature."

He emphasized, however, that he did not want to ban the book entirely, or keep it from children. "This isn't a book witch hunt."

Quo Vadis Compulsion?

B.C. Labor Legislation Heading for Court of Public Opinion

By DON COLLINS
Colonist Labor Reporter

On March 6, 1968, Leslie Peterson spent an hour telling the B.C. Legislature about a piece of legislation he was sure would make the province the envy of the rest of Canada.

Among other things, it was, he said, "an earnest and sincere attempt to put industrial relations in the province on a firmer basis."

He also called it "the most advanced labor legislation in Canada."

In the more than four years since that time Peterson's model for the future — the B.C. Mediation Commission Act (Bill 33) — has been called many other things, most of them somewhat unflattering.

One Source

The trouble has come from one source — compulsion.

The questions it has posed are these:

Can man, especially when he has no contract, be compelled to work?

Can he be compelled to accept binding arbitration?

Today Peterson is no longer labor minister. But he is attorney-general and it is in this role that he has to prove, at last, whether his labor law can be made to work.

Thousands of construction workers have defied an order that was made under Section 18 of Bill 33 — a cabinet order demanding their return to work by 8 a.m. last Wednesday.

In Industry

This move by the cabinet was meant to end a strike-lockout situation in the construction industry.

The industry submitted by lifting the lockout but the eight unions still without contracts stayed out.

On a few occasions since its inception, Bill 33, with its compulsory measures, has been put to the test. But only to a degree.

The unions have said they will have nothing to do with the highly-paid three-man commission and in nearly every case the government has agreed to some substitute means of finding a solution such as the use of a third-party mediator.

This was the case two years ago when the construction unions found themselves in a similar situation. That time the government agreed to the use of deputy labor minister Bill Sands as the third party.

The men went back to work on their old contracts while talks began. But this time the unions have said they would come to no such agreement.

They have bad memories of working for a long time, in some cases, while awaiting those promised new settlements.

A Difference

This time, though, there is a difference.

James Chabot, who has replaced Peterson as labor minister, said he had given the unions more than enough chances to settle through normal negotiations. Their defiance would not be tolerated.

Which meant that for the first time, the way would be paved to lay charges under the act. Chabot and Peterson met with two Vancouver lawyers and Peterson gave them the job of investigating and proceeding with prosecutions wherever evidence of defiance was turned up.

And now the unionists are waiting to see what, if anything, will happen. If charges are to be laid there seems to be a general feeling the wheels will start turning about the middle of this week.

But what, if for some reason, charges aren't laid?

New Query

Some labor officials feel this would put the government in a bad light where its laws are concerned. It would mean the much-heralded labor law had been tried and found wanting. And this, they say, would put the rest of the laws in disrepute.

There is also the belief that Premier Bennett is willing to call an election over this confrontation with labor.

But this gives rise to another interesting question. Once a matter is before the courts it can no longer be subject to public statement. If charges are laid in this case, how then could government members make it an issue on the campaign trail?

The real issue, though, has nothing to do with any ensuing political campaign. It is, according to those bitterly opposed to compulsion, the question of whether any government has the right to literally reach into the bedrooms of the state.

Labor, of course, has opposed the bill right down the line. It has always said the legislation would worsen relations and bring about confrontation with the government.

To some extent, industry has also been unhappy with Bill 33. Some industrial leaders have said compulsion won't work.

Own Byline

In a recent article under his own byline, Dr. Noel Hall of the University of B.C. said today's labor problems are much more complex than they once were and that the solution cannot be found through any simplistic approach.

He doubted that a single tribunal such as the B.C. Mediation Commission could develop the necessary expertise to cope with the wide range of problems concerning the various industries. The job just couldn't be done quickly or fairly, he said.

Hall has served as a mediator in many disputes, probably most notably the national strike of Canada's air controllers.

Public Sector

He says there is talk of employees, particularly those in the public sector, being more militant today. One answer to this, he feels, may be their lack of faith in the machinery at hand to deal with their problems.

"If banning strikes is not the answer, then neither is legislation which relies on compulsory arbitration for every dispute," he wrote. "The real problem with both methods is that they come dangerously close to a system of compulsory employment."

He suggests a sort of live-in marriage counsellor role for the mediator.

He would be independent and acceptable to both sides and would be in on free collective bargaining from the outset, working in the role of bargaining chairman.

Once a stalemate occurred he would switch to the role of regular mediator, suggesting ways to modify positions. He should also have the permission of the parties to hand down binding awards that might concern one or two issues or to all.

Hall also thinks legislation must go much further, if it is to do the proper job.

Joint Effort

And any new system should not be the work of government alone, he feels. It should be created with the help of both management and labor so both can be counted on to help make it work.

Of course, when Peterson was introducing Bill 33 for approval in principle in 1968, he did say he didn't like the idea of compulsion. But it would only be necessary when the public welfare was in danger, he said.

"No monopoly of labor or management should be allowed to paralyse the economy of the province."

Doing The Town

With DOROTHY FRASER

The shoes we'll be wearing this fall . . .

We really shouldn't be talking about fall in the middle of June . . . but can't resist telling you about the very first arrivals of fall footwear at Munday's . . . A lovely little plaid silk sandal by D'Antonelli is really a late summer arrival and would be useful for summer evenings . . . Comes with a matching clutch bag . . . For fall there's the same pattern in black suede . . . also in gold, for evening wear . . . and a silver sandal coming in . . . We love the new Florsheims . . . one a sport shoe of crinkle patent combined with suede with smart Gucci buckle . . . and white stitching . . . Black with grey suede . . . and a brown combination due in soon . . . A Florsheim walking shoe which has already started to sell is light navy or brown grained calf with crepe sole . . . Solid comfort, this one! . . . And still on the subject of comfort . . . a Florsheim sandal just in . . . it's in punched beige or brown leather with a woven appearance . . . has wedge heel and padded insole . . . A couple of Amalfis have just been unpacked . . . "Lord" . . . a high vamp shoe in unbelievably soft cushy kid (the Italians call it "dishing" kid it's so soft!) . . . has two buttons with elastic loops . . . very similar to the popular "Diavolo" but with a higher heel . . . Black or brown . . . "Nairobi" is the name of a beautifully soft ghillie tie walking shoe in tobacco colored suede and crepe sole . . . which Mr. Munday predicts will be a winner! . . . **Munday's, 1308 Douglas St., 383-2241.**

French designer Pierre Cardin says he is through creating styles "for the exclusive use of the privileged."

The sort of coats a woman dreams of owning! . . .

Well, since we've managed to turn our mind to fall . . . we might as well keep it there and tell you about several very elegant arrivals at Wilson's . . . and suggest that if you're interested, you snap one of them up now before our visitors lay eyes on them! . . . First off, a black wool dress and jacket by Hettemarks of Sweden . . . Dress is sleeveless, and very simple, with just six little buttons with a discreet touch of glitter by way of trim . . . Short jacket has wide lapels and black patent belt with same touch of glitter in the buckle . . . A stunning ensemble for some lucky size 10! . . . $200 . . . From Jack Clarke of Dublin . . . famous for beautiful fabrics and fine workmanship . . . are a couple of hand tailored coats . . . One is 100% pure llama . . . so soft and fluffy you'll want to stroke it! . . . Double-breasted and wide-lapelled with black stitching . . . The other coat is pure cashmere, which has a smoother surface . . . styled in very much the same way . . . These are really beautiful coats and there are several on hand in different sizes . . . so if you've ever longed for the warmth and luxury of cashmere or llama . . . you'd be smart to visit Wilson's without too much delay! . . . We noticed some new, very lightweight wool jersey Italian dresses with eye-catching prints and unusual color-combination . . . Cut on princess lines with gored skirts for a nice slenderizing look . . . **W & J Wilson Limited, 1221 Government St., 383-7172, and Empress Hotel, 383-1919.**

The monotone theme . . . often in white . . . figures prominently in the Anne Klein collection.

True art in hand-blown glass . . .

We constantly see so many lovely things at the Handloom that you'd think by this time we'd be getting pretty blase . . . but no way! . . . All we need, really, is a fresh supply of adjectives . . . to try to convey to you, for instance, the beauty of the hand blown vases by Mel Munsen . . . Handloom's latest acquisition . . . Colors are magnificent in these signed pieces . . . some of which are free-form . . . others more formal in shape . . . and all exclusive to the Handloom . . . One unusual vase has sand casting around the bottom half . . . there's a lovely green vase which would be heavenly filled with white flowers or pale pale pansies . . . The Handloom has just received some new Carol Southward pottery . . . a tall branch vase, pedestal cake plate . . . and an intriguing muffin pan which could double as a condiment dish at the cocktail hour . . . A metal sculpture called "Bird in a Bush" by Vagn Sorensen is a lovely thing . . . copper mounted on a wooden base . . . The Handloom doesn't go in much for Indian art, but they have an exquisite hand-carved wall plaque "Eagle Man Bear" . . . by Maury Clark of the Nishga tribe . . . A real work of art . . . with a beautiful finish . . . Elizabeth Mayne's "stitcheries" intrigued us, too . . . One is a picture of seaweed, stretched in a narrow wood frame . . . another, an abstract which looks to us like A Victoria flower garden . . . A couple more of these stitcheries are to be seen at the Empress shop . . . **Handloom, 625 Trounce Alley, 384-1011 and Empress Hotel, 384-8158.**

Plaids, in skirts and coats . . . wrap coats in grey wool or bright red . . . are in the 1972 fashion picture.

Rain or shine, Spindrift's fine! . . .

What's the raincoat that's light, packable, impeccably tailored, washable . . . that keeps you warm when it's cold and cool when it's warm . . . that you can wear anywhere in the world in any kind of weather? . . . The answer, of course, is Spindrift . . . those nylon coats which are billed as the "best travellers since Marco Polo" . . . and a good supply of which you'll find right now at Charmante's . . . They come in either single or double-breasted styles . . . in oyster, wedgwood blue, navy and black . . . Unique coats which we can't speak too highly of! . . . Charmante's are full of other interesting clothes, too . . . This week we saw a nice range of long skirts in various materials and very pretty colors and designs . . . Not expensive, either . . . To top them off . . . long-sleeved white bubble nylon blouses with elastic wrist and neckline . . . or a Ports tailored shirt in white or pastels . . . Some attractive tennis dresses caught our eye . . . white, of course, but several with touches of red and navy . . . Sportcraft sweaters in blue, yellow, peppermint, turquoise or white . . . Oh, and scarves . . . Charmante's have a really lovely selection of scarves by Liberty and La Dear . . . as well as small chiffon squares by Patricia Dumont . . . in every color of the rainbow . . . If you love nice clothes, you'll love . . . **Charmante's Hillside Shopping Centre, 385-4543.**

Hats are back in vogue, feminine and more tailored to complement the more feminine dresses and dressier coats.

New range of Midwinter ware . . .

We saw a new range of Midwinter oven-to-table ware at Montague Bridgman's last week which struck us as being quite interesting . . . and while it would grace any family table . . . we thought it would be particularly nice for cottage use . . . Especially the pattern called, "Creation" which is very "earthy" in plain greyish white porcelain speckled with brown, and brown rims . . . Mind you, it isn't a pattern that's everybody's cup of tea . . . you're inclined to either love it at first sight . . . or you'll have no part of it . . . but go have a look and decide for yourself! . . . Shapes of tea and coffee pots, sugars and creams, etc. put us in mind of those milk cans farmers use . . . This ovenware comes in a fairly complete range of pieces . . . and isn't as expensive as some other makes of oven to tableware . . . costing only $36.95 for a 16-piece starter set . . . The two other new patterns in this range . . . "Blue Dahlia" and "Brown Medallion" . . . are more sophisticated . . . and we think, more decorative . . . Both have the same patterns of flowers in blue or brown . . . and come in the same shapes as Creation . . . Midwinter is strong and sturdy as all get-out . . . dishwasher and detergent-proof . . . It will serve you well and handsomely! . . . **Montague Bridgman Ltd., 811 Government St., 383-0821.**

"Sizzlers", we're told . . . and contrary to what you might expect . . . can be worn by women of any age.

Lacoste dresses for easy living . . .

That pert little crocodile (alligator?) which is a sort of trademark on every Chemise Lacoste dress must surely be the most popular animal extant . . . and we just wish we had a dime for every woman who's asked us where she can find Lacoste dresses! . . . Reason for the popularity of these waffle polyester dresses . . . apart from the obvious one of their easy care . . . is their good fit, smart styling . . . their casual good-looks and reasonable prices . . . We saw Lacoste dresses in at least six different styles in Eaton's Townhouse this week . . . A sunny yellow sleeveless dress with permanently pleated skirt would look terrific on a tall gal . . . There's a striped style with inverted pleat in front and two patch pockets . . . one in front, the other on the back hip . . . great for golfing, among other things . . . It may be had in either coral or yellow and white, with woven belt . . . Another style we like is navy and white with fly front and front and back patch pockets . . . Also a plain navy beltless sheath with red and white trim . . . Most of these dresses are sleeveless but one style, in solid navy with red and white trim, has short sleeves . . . Prices are from $40 to $55 . . . so if you're looking for a nice little wear-everywhere summer dress . . . which washes like a charm, always looks crisp and smart . . . see these Lacoste dresses at **Eaton's Townhouse, 385-7141, local 307.**

Saint-Laurent's fall collection includes grey flannel or tartan pants . . . worn with V-neck cable sweaters.

The undercover story . . .

European women have long been partial to an undergarment called the chemisette . . . (We referred to them as "teddies" in our young days!) which fit so sleekly under many types of lined dresses and, of course, suits . . . We saw some of these chemisette at Saba's this week . . . Imported from Germany, they're made of sheer, sheer dotted sparkle nylon . . . with built-up shoulders and fitted bodice . . . finished with the daintiest of lace around the neckline . . . $12 buys one of these, in either white or skintone . . . and there's a dear little matching bikini for $5 . . . New, too, are some full-length negligee sets in cotton and polyester with a draw thread effect . . . Gown has a 3-button fastening on the bodice and drawstring waistline . . . Same type of waistline on the negligee which has a small collar and long sleeves finished with double cuffs . . . Delicate lace trimming on both . . . These sets, which come in sky blue, glowing pink and citron, are as pretty as anything you could wish for . . . and definitely the least expensive negligee sets we've come across in many a moon . . . Would you believe, only $20 for the set? . . . Your young daughter will love the cute short half slips and matching bikinis in printed Arnel jersey . . . both for the small price of $4! . . . **Saba's, 1130 Douglas St., 384-6361.**

Advertisement

Compact Freezers New Demand

Consumer Voice Rising in Japan

NEW YORK (UPI) — The Japanese call it "shosha undo," their term for the consumer movement advancing rapidly in their country.

One of consumerism's spokesmen is Mrs. Hiroko Kofuji, head of the Japanese government's better living information center who says consumer complaints range from mold found in peanut butter to door-to-door sales gyps to demands for improved housing.

Mrs. Kofuji talked of the consumers' pressures in her homeland as she completed a two-week tour of the United States as part of a U.S. export-to-Japan promotion mission.

One of the areas Mrs. Kofuji talked up in meetings with American companies was fashion, the Japanese desire for western clothes, especially the knits. American-style shoes also are pushing the traditional geta (clog) off the street scene, she said. And you'll find the younger generations of Japanese women in western dress including pantsuits — "although I don't wear them myself," said Mrs. Kofuji. She could. She's a perfect size 12.

The kimono is a rare sight now, except on elderly women and on young women for ceremonial occasions. "I didn't bring one kimono with me this trip," she said.

Japan increasingly is an affluent nation but some of the American clothes still would be a price problem. "I can get a Japanese sweater for $3 to $5," she said. "I couldn't find anything near that value in the United States." But she was wearing a handsome three-piece knit costume she'd found in a midwestern shop for $18.

A Japanese home may be no larger than an American den — "in fact," she said, "many Japanese must eat sleep and relax in one small room." Some of the space problems are being solved by high-rise apartment houses, however.

Even so, Japanese buy television sets (most are color), stereos, electric rice cookers, juicers, toasters and now, electric can openers. At present 97 per cent of Japanese households have refrigerators, although most are small.

The new demand she said is for compact food freezers, although frozen foods are not available generally. The shopper has to go to a special store.

She laughed as she mentioned that housewives demand fresh fish for a standard on the menu — sashimi, served raw.

"What many of them do not know," she said, "is that the fish they are buying was shipped to Japan frozen and thawed out at their neighborhood fish market."

Roomers' Lives Turn Out Drab

TORONTO (CP) — A study of downtown roomers in this city shows most lead a bleak, lonely life in inadequate living quarters they barely can afford.

The report, financed by a $8,000 federal grant, was written by Norman Browne, a roomer himself, and Mary McMaster, a sociologist working in the Toronto-based Christian Resource Centre. It was prepared for the Metropolitan Toronto Social Council.

The study was based on interviews with 106 roomers, most men between the ages of 35 and 59.

The two researchers found more than three-quarters lived on incomes of $3,000 a year or less and half earned less than $2,000. Rent ranged between $8 and $25 a week, with 70 per cent of the roomers paying more than a quarter of their income on rent and almost half spending about 50 per cent.

"Despite all their material and emotional bleakness of their lives, they were still living beyond their means," the report says.

Less than 30 per cent of those interviewed had full-time or part-time jobs. Most survived on welfare, pensions or unemployment insurance. The majority were unskilled and had completed only one year of high school.

The report recommended that field-workers, living in the same area, work with the roomers. It also suggested that items such as prescription drugs and eyeglasses be made available and that rooming houses be licensed to ensure minimum standards of repair and size.

VICTORIA TRAVEL CLUB
Wednesday, June 21
HARRISON HOT SPRINGS
Chartered bus leaves at 8:00 a.m. for the crossing to the Mainland and the road to Harrison Hot Springs for lunch (EXTRA). We return by the 7:00 p.m. Ferry
$10.00
Annual Membership Fee
$1.00
For reservations please ring
592-9514
HELEN S. EDWARDS
2451 Beresford Street

Fathers Day Founder Is 90

Woman who founded Fathers Day in 1910, Mrs. John Bruce Dodd, touches up one of her paintings in her Spokane, Wash., home. Mrs. Dodd, now 90, decided fathers deserved a day of honor after listening to a Mothers Day sermon. With the help of the Spokane Ministerial Alliance and the local YWCA, the first observance took place June 10, 1910.

Fur Coats Banned From Zoo

ST. ALBANS, England (UPI) — If you want to see the tigers, leopards and cheetahs of the St. Albans Zoo, ladies, kindly check your tiger, leopard and cheetah fur coats, gloves and handbags with the turnstile attendant.

The St. Albans Zoo has become the first in Britain to bar entry to women wearing the furs of aminals whose species are threatened with extinction.

The ban follows an appeal seven weeks ago by naturalist Peter Scott to 100 zoos and wildlife parks.

Zoo manager Leonard Plant, with the backing of the city council, is putting up a sign saying, "No entry to those wearing the genuine furs of spotted cats or tigers."

Turnstile attendants will stop fur-clad women visitors. Unless the women can convince them the furs are synthetic, the attendants will insist the offending items be checked at the entrance.

Pilot Caught In a Snag

JOHANNESBURG (Reuter) — An Israeli airline pilot who called off his wedding to a South African because her father refused to pay him $26,000, was ordered Thursday to pay the girl and her father damages of more than $6,900.

Lack of Planning

Communes in Trouble

MONTREAL (CP) — Life is not all that rosy down on the commune for those who have fled the city for more freedom and meaning in their lives, a Canadian sociologist says.

Prof. R. N. Whitehurst of the University of Windsor told a meeting of the Canadian Sociology and Anthropoligical Society there is not much doubt about the trend away from the rat-race existence of cities, particularly among the under-25 age group.

But communes are encountering problems ranging from an aloofness or resentment by persons who have lived in the area all their lives to a rather idealistic approach to the type of skills needed to exist on a farm or in a rural area, he said.

Many communes break up because of a lack of planning, he told the meeting, held in conjunction with the 12-day annual Learned Societies of Canada convention at McGill University.

"Good planning and an economic base of reasonable proportions are not guarantees of success in a rural venture, but are necessary for minimal survival."

In a paper presented to the society, Prof. Whitehurst said that the trend away from cities is not likely to stop. The government and communities involved should begin to get at the causes of the movement and explore steps to recognize and direct it.

Wool Queen Selected

SAN ANGELO, Tex. (UPI) — Barbara Ward, 19, of Salt Lake City, Utah, was chosen 1972 Miss Wool of America Friday over 19 other contestants.

Miss Ward became the second girl from Salt Lake City to win the national Miss Wool title in the past two years. Margie Sharp won the crown last year.

With the title came a new car, a large wool wardrobe and a year of travel around the United States representing the wool industry of America.

This Week at
London Silk Co. Ltd.
SPECIAL BUY IN WOOL SUITINGS
60" wide. Values from 9.00 to 18.00. SPECIAL, YARD 7.00
GREASE-RESISTANT SYNTHETIC LINENS
45" to 54" wide. TO CLEAR, YARD 3.00
INDIA SILKS
44" wide. Plains and prints. Reg. 12.00. SALE, YARD 8.00
Plus Many More
CHARGEX AND BANKAMERICARD WELCOMED
382-1125 1439 Douglas Street

SAGERS' MAPLE SHOPS
SUMMER SALE CONTINUES
GREAT SAVINGS ON COLONIAL FURNITURE
- Colonial Prints - Save 25%
- Sofas, Suites - Save 20% - 30%
- Colonial Lamps - Save 25%
- Coffee Tables - Save 10% - 20%
- End Tables - Save 10% - 20%
- Dining Room Suites - Save 10%-25%
Sagers' Maple Shop
1802 GOVERNMENT
386-3841

VICTORIA HORTICULTURAL SOCIETY
SUMMER SHOW
1012 PANDORA AVE.
Friday, June 23 — 2 p.m. to 10 p.m.
Saturday, June 24 — 10 a.m. to 8 p.m.
Plant Stall. Refreshments. Auction.
Admission 50¢

we're top dog . . .
for your pet and animal needs!

Royal Oak Pharmacy has the most complete pet and animal veterinary products department in Greater Victoria.
We Tops . . . with people too!
Why not experience our personalized, friendly, courteous service?
Prompt delivery on all Drug Store items.
Our Pharmacists invite your personal and telephone enquiries: 479-1614
Royal Oak PHARMACY
Open Mon.-Fri., 9 a.m. to 9 p.m.
Saturday, 9-7 p.m.
Sundays and Holidays 1 p.m. to 5 p.m.
ROYAL OAK SHOPPING CENTRE
4414 West Saanich Road
at Pat Bay Highway

Conference Break

Chartered accountants exchanging a word at their annual conference in Vancouver were Mr. and Mrs. Larry Rozon of Victoria, at right, and Mrs. Ian Adam of Vancouver. Chartered accountants from all parts of British Columbia met at the Bayshore Inn.

Business, Professional Gals

Officers Take Spotlight

The Victoria Business and Professional Women's Club will prepare for the start of a new season of activity in the fall, with installation of officers Monday.

Miss Ruth Adams of Victoria, a national vice-president, will conduct the installations at a dinner meeting in War Amputees' hall, Oak Bay Avenue.

Mrs. Esther McKenzie, a stationer, will be installed for her second one-year term as president, and others who will be inducted into office will be Mrs. Sally Hamill, past president; Mrs. Suzanne Dearman, first vice-president; Mrs. Gladys Petterson, second vice-president; Miss Elizabeth Clement, corresponding secretary; Mrs. Myrtle Burton, recording secretary, and Mrs. Carrie MacLean, treasurer.

Among new directors are Miss Beth Forbes, Mrs. Marion Foster, Mrs. Janet Bishop and Mrs. Celia Irvine.

The club, which has approximately 60 members, meets the third Monday of every month. Its next meeting after the installation night will be in September.

Early in the coming season the club will be working on plans for its Christmas boutique, held every second year and slated on this round for November. Proceeds go to the club's scholarship fund in aid of a Victoria girl who will be furthering her education.

Also in September, the club will join in an international picnic at Port Angeles, Wash.

Mrs. Kae Fleming and Mrs. Dearman will be delegates to the organization's national convention in Toronto in July.

The Oak Bay Business and Professional Women's Club has already installed its officers for 1972-73. Mrs. Audrey Babb is president, and others on the executive are Miss Frances Jordan, vice-president; Mrs. Doris Bedard, recording secretary; Mrs. Frances Browne, corresponding secretary; Mrs. Geraldine Simpson, treasurer; Mrs. Thelma Muirhead, Mrs. Flora Weicker and Miss Lila Waugh, directors, and Miss Rosanne Barrett, past president.

The group provides a bursary for a woman student of University of Victoria, in western Canadian history.

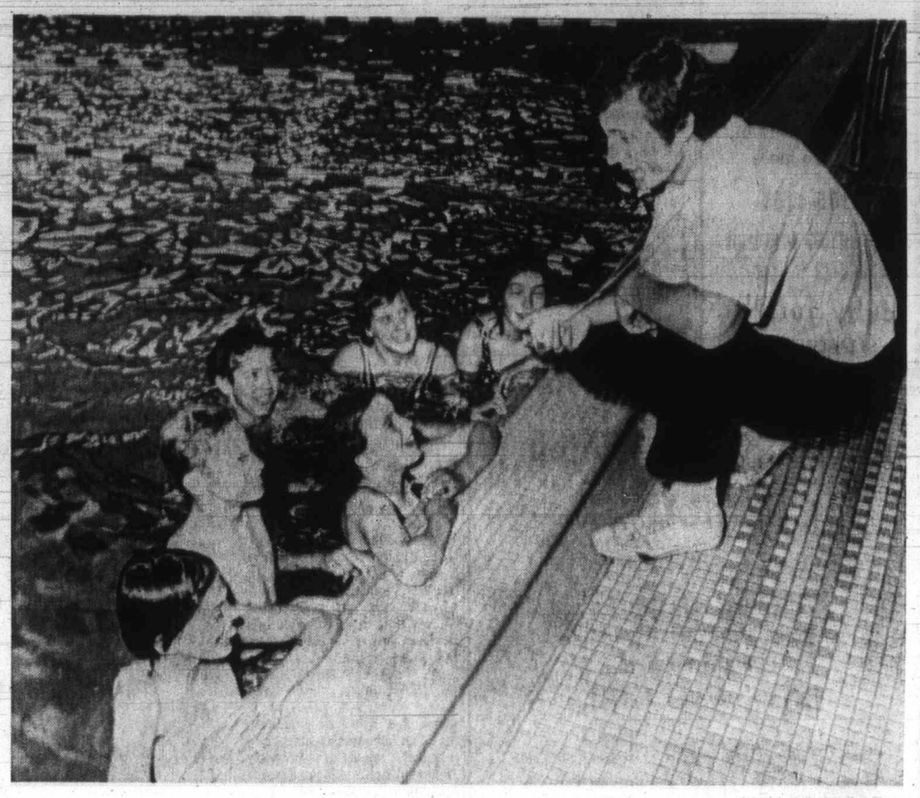

—Colonist photo by Jim Ryan

All Eyes on the Coach

Eager faces look up at Ian Black, head coach of Victoria YM-YWCA Flying Y Swim Club, again fostering competitive swimming. Former holder of two world swim records, Black is a Grade 6 teacher at Oaklands elementary. Interested competitive swimmers aged seven and up have been invited to try out for training sessions. Youngsters from left, are Briany Penn, John Vanderboor, Linda Dixon, Gary Gill, Judy Newman and Julie Allan.

Embroidery Guild

Craft Scores Comeback

There's a revival of interest in embroidery, or creative stitchery as it's called today for its freer styling.

So says Mrs. Elizabeth Mayne of 360 Douglas, president of the approximately 30-member New Embroidery Guild of Victoria.

"There is a renaissance in the crafts generally, and I think it's a return . . . a getting away from the technological society," she says.

Her theory seems to be supported in interest being shown in the New Embroidery Guild, founded in 1970 and steadily expanding. The members are pure hobbyists.

"It's a hobby that doesn't need a great deal of equipment; it's not all that expensive, and a woman in her home can derive a great deal of creative satisfaction from it," Mrs. Mayne says.

The Guild itself is trying to give embroidery a new impetus, a change in direction from the oldtime copyist embroidery.

The group meets monthly in members' homes and engages in design exercises.

For instance, from color slides of nature scenes such as water or rock formations, and even of an oil spill, sketches are made and interpretive designs worked in yarns and fabrics and often other media such as wire, string, beads or wood. Macrame, weaving, machine embroidery, dyeing processes and other forms may be incorporated.

"Old techniques are used in a free way," Mrs. Mayne says.

Workshops are part of the game of developing interest in the craft.

The guild, in conjunction with Camosun College community services division, is organizing a creative stitchery workshop which will begin July 24, for five days of four hours daily.

Delvina Field and Marie McGill, who have exhibited their work in Vancouver and Toronto exhibitions, will conduct the workshop.

Blonde Totes Luggage

WINDSOR, Ont. (CP) — Carrying luggage isn't exactly the sort of job you would expect for a girl with a university degree — but there is a scarcity of jobs.

Mrs. Ellen Sutton, who graduated last year from the University of Western Ontario with her BA and this spring from the University of Windsor in the faculty of education, is doing just that, carrying luggate at the Sheraton Viscount Hotel. The five-foot, 10-inch blonde is the first known bell girl in Windsor, perhaps in Canada, said G.A. Phillips, the hotel's general manager.

Besides carrying luggage she will drive people to and from the airport, do promotional work for the hotel, work with travel agencies and government tourist centres.

Mrs. Sutton, who hopes to be teaching school this fall, saw a notice about the job in the student placement office. The only problem was that of a uniform.

Phillips had a general idea of what he wanted so Mrs. Sutton went out and bought some material and designed her own uniform. No one could possibly object to it — a red blazer, white knit top, navy blue shorts and white boots — no one, that is, except Sutton.

"My husband isn't too crazy about the shorts," said Mrs. Sutton. "He would prefer me to wear a skirt."

Erma Bombeck

Honoring fathers just never caught on in the United States.

George Washington, the father of his country, was childless. Father Time was always on his way out. Whistler painted only his mother. There were no Father Goose nursery rhymes and No cries of God, Fatherhood and Flag!

Children never played games called, "Father, May I?" When we referred to our native language it was never the father tongue, and Abraham Lincoln was never moved to say, "All that I am or hope to be I owe to my angel father."

Every Father's Day you see a picture of Dad in an ad with a crown on his head opening up a necktie, but what does an unemployed king do for the other 364 days in the year?

Unlike most women, I do not blame fathers for Mother's Day. I personally feel they're underrated. In an effort to give them their just due, I queried a class of third graders to find out what fathers did. Their answers bear me out that fathers are indeed vital.

One child write, "When we are on vacation and are lost, Daddy finds us."

"My Daddy takes out the garbage so the whole house won't smell up."

"My Dad understands when I take the wheel off my bike so it won't squeak. My Mom doesn't."

"He is the only one in the world who can start the power mower."

"My Dad answers the door when my mother is busy."

"When he goes to the store he buys a lot of neat junk that you don't have to cook."

"When he babysits us, he lets us go to bed with dirty feet."

"My Dad works and gets his only pleasure watching football games."

"When things don't work around our house, Daddy calls a plumber."

"He knows when to kiss you and when to shake your hand."

Despite the fact that nature is still a mother and necessity is the Mother of invention, I think there is a great future for fathers.

After all, it was knowing when to kiss and when to shake hands that made him the father that he is. ●

Couple To Mark Golden Wedding

Mr. and Mrs. Alexander M. Watt, suite 301, 2531 Cadboro Bay Road, will celebrate their golden wedding anniversary Monday.

They were married June 19, 1922 in Innisfail, Alta., where they were both employed by the Bank of Commerce.

Watt retired in 1953 after 42 years' service with the bank. The couple has lived in Victoria since 1954. They have two sons, four granddaughters and four grandsons.

The Watts will leave Wednesday on an Alaskan cruise.

Montague BRIDGMAN Ltd.
China Crystal Gifts
811 Government St 383-0821

Camp Thunderbird
Girls—July (8-15 years). Boys—August
REGISTER NOW!
VICTORIA YM-YWCA Phone 386-7511

MATCHED WEDDING RINGS

You'll Appreciate Our Large Selection
EASY TERMS
ROSE'S LTD.
JEWELERS
1317 DOUGLAS ST.
DOWNTOWN

The Original
London Optical

Frame Sale
From $3.98
Sale starting Monday, June 19th, continues while quantities last. Parking at rear of office.
Hours: 9 a.m. - 5:30 p.m.
Saturdays 'til 5 p.m.
890 Fort St.
At Quadra

FILL UP ON GOODNESS
PALM DAIRIES LIMITED
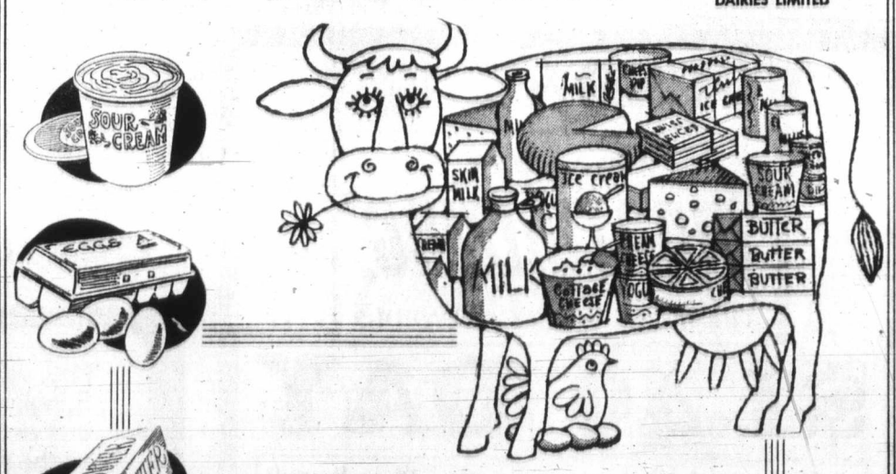

PALM DAIRIES promises you just one thing GOODNESS packaged in a wide variety of appetizing ways!
Meal planning is fun when you use your imagination with cottage cheese, milk, ice cream, fruit drinks, yogurt, butter, whipping cream . . . and you know that whatever you choose from the PALM DAIRIES selection you're getting appetizing, healthful and economical farm fresh products.
PALM DAIRIES products are processed locally in our Victoria plant from milk purchased from Vancouver Island farmers.
PALM DAIRIES LIMITED
Palm Dairies Ltd.
Victoria, Duncan, Nanaimo

Ann Landers

Dear Ann Landers: Thirty years ago the San Francisco Society for the Prevention of Cruelty to Animals launched a campaign to trade guns for cameras. The society gave a camera to every child who turned in a weapon. Most weapons were air rifles or .22 calibre rifles. Large numbers were received and taken out of circulation. The campaign was considered a big success.

The idea, of course, was to protect small animals, birds and an occasional human who fell victim to the dubious skill of a young marksman. A camera, it was believed, would substitute a constructive pastime for one that often led to suffering.

Times have changed. Today, thanks to modern science, a careless photographer armed with nothing but a camera can visit death on a deer, fish, or his own dog. The harm is done by poisonous chemicals in the peeled-off film of the finished print. Unaware of this, most photographers discard the film wherever they happen to take the picture. A committee of concerned citizens interested in saving wildlife learned that nearly 400 hoofed animals and thousands of fish die every year in our national parks — poisoned by careless photographers.

The solution is simple. Those who use an instant camera should carry a litter bag or put the discarded film in their pockets and dispose of it safely on return. — **Oakland Reader.**

Dear Oak: I am printing your letter to educate my readers — but not in the way that you think. The lesson here is don't believe everything you hear or read.

The information contained in your letter is completely false. Both the National Park Service and the U.S. Forest Service are co-operating with Polaroid to correct a completely cockeyed news story which has been circulating all over the country. The story was published in many reputable newspapers and wildlife magazines put out by highly respectable organizations such as the Sierra Club.

Polaroid has conducted extensive tests on the discarded film material and all results show that the negative tabs do not contain hazardous substances.

The Polaroid Company investigated many animal deaths which allegedly resulted from poisoning by the discarded film. It was determined that these animals died from physical blockage of the digestive tract, a result of eating paper cups, candy wrappers, and newspapers. They were not poisoned by discarded film. To encourage camera owners to dispose of discard material properly, Polaroid has made a technical change in the foil wrap around the pack. It zips open and becomes a litter bag.

So the problem isn't cameras or candy wrappers. It's the human slob who throws his trash around. I'd like to see the SPCA go back to substituting cameras for guns. It's a great idea.

Untouched by Permissive Tide

Romantic Novel Flourishes

LONDON (CP) — "you don't go in for all the acrobatics of the wedding night. It's got to be romantic—the lamp goes out and that's it."

Thus Violet Winspear, one of Britain's prospering tribe of romantic novelists, sums up the philosophy behind a field of fiction where the permissive tide hasn't raised a ripple and virtue is literally its own reward.

The romantic novel is one of the biggest moneymakers in British publishing, and its empire is worldwide. It has hardly changed its basic formula since the days of Elinor Glyn and Mrs. Humphry Ward.

If anything, today's books are more restrained than Elinor Glyn's world of tiger skins and three weeks' illicit passion. The romance-fiction public nowadays prefers nurse and doctor books or, as one publisher puts it, stories of "a girl and a bloke set against modern documentary backgrounds in different countries."

The heroes and heroines of novels published by Mills and Boon, Britan's leading specialist in romantic fiction, never get into bed together unless they are married — and even then the bedroom door is discreetly closed in the reader's face.

Conventions have eased enough to permit the odd passionate clinch, but even so, several of their books turned out to be a bit too progressive in this respect for their Canadian readership.

Mills and Boon, a 63-year-old family firm, has 125 authors including Violet Winspear on its romantic fiction lists All are women, with Essie Summers the best-selling author in Canada. The firm's sales in Britain alone last year totalled seven million copies, with another 23 million in North America. Canada, which displays an avid coast-to-coast appetite for romantic novels, took four million of those.

A survey commissioned by the firm in 1968 showed the average reader of romantic novels to be a married woman in the age group 25 to 44, who probably did not graduate beyond a high-school education and had a routine clerical job before her marriage.

Most readers are looking for a vicarious experience of romance which has eluded them in the reality of washing diapers and dishes and coping with the more humdrum aspects of marriage, the survey found.

Apart from the Mills and Boon coterie, the queen of Britain's romantic novelists is undoubtedly Barbara Cartland, whose books have sold 14 million copies. One of the "bright young people" of the 1920s, Miss Cartland recorded in her autobiography receiving 49 proposals of marriage before she said yes.

—AP

Ultra and Matching

Ultra-suede pants and matching coat, with co-ordinated print blouse, is from designer Vera Maxwell's fall collection shown in New York.

Greater Voice For Women

STOCKHOLM (UPI) — Shirley Temple Black is forming a group to be known as Earth's Better Half, which will call for a greater voice for women in environmental affairs.

Police Course

SAN JOSE, Calif. (UPI) — Ten city policemen will take a Dale Carnegie course to help them in their relationships with citizens.

Clubs and Societies

Collectors Meet

COLLECTORS MEET
The Victoria Glass and Bottle Collectors' Society will meet Monday at 7:30 p.m. in room 12, Provincial Museum. Talks will be given on Victoria pops and medicines.

SPECIAL MEETING
A special general meeting of the B.C. Indian Arts and Welfare Society will be held Tuesday at 8 p.m. in room 112, Provincial Museum.

AFRICAN VIOLET
The Victoria African Violet Club will meet June 27 at 8 p.m. in the St. John Ambulance hall. It will be the group's annual strawberry tea meeting.

BENEFIT ASSOCIATION
The North American Benefit Association Review No. 1 will meet June 26 at 9:45 p.m. in the Orange hall, 1620 Fernwood.

ESQUIMALT LIONS
The Esquimalt Lions Club will meet Tuesday at 6:30 p.m. in the Carlton Club.

CHAPTER MEETS
Municipal chapter of Victoria IODE will meet Monday at 7:45 p.m. in the Greater Victoria Art Gallery.

INDOOR PICNIC
The Victoria Rebekah Past Noble Grands' Club will meet for an indoor picnic Thursday at 7:30 p.m. in the Odd Fellows Hall, 1323 Douglas.

PURPLE STAR
Victoria Purple Star lodge 104 of the Ladies Orange Benevolent Association will meet Wednesday at 7:30 p.m. in the Orange hall, 1620 Fernwood.

SEWING TEA
Ladies' Auxiliary to Britannia branch 7, Royal Canadian Legion, will be holding a sewing tea at the home of Mrs. H. F. Jarvis Friday at 2 p.m. at 1239 Vista Heights.

CALLED OFF
The June meeting of the Victoria Short Wave Club has been cancelled in order that members may complete preparations at the field day site at Metchosin. Members interested in helping have been asked to meet in front of 521 Superior Street Friday at 7:30 p.m.

FUR STORAGE
cleaning
repairing
restyling
fine workmanship costs no more
385-4361
Our Driver Will Call
Scuby furs ltd
911 GOV'T ST.

Private School Clothing
CLEARANCE
Very Greatly Reduced
Clothing Suitable for Most Vancouver Island Private Schools.
BOYS AND GIRLS

Blazers Green and brown.
Burberry Navy.
Duffle Coats Red and white.
Sweaters Lambswool.
Skirts
Slacks
Shirts Boys and girls.
Gym Shorts All colors.
Flannel Shorts
Tunics Brown and navy.
Socks
Caps
Ties
Crests
Bloomers
Miscellaneous Items
THERE'S MORE FOR YOU DOWNTOWN
STORE HOURS: 9 a.m. to 5:30 p.m.
CHARGEX
W&J WILSON LIMITED
1221 Government St. 383-7177
(Opp. the Post Office)
Convenient Parking in City Parking Facilities

TUESDAY ONE DAY ONLY JUNE 20
One HOUR "MARTINIZING" CERTIFIED
THE MOST IN DRY CLEANING
$1.49 DAY
★ Men's and Ladies' Plain 2-Pce. Suits
★ Men's or Ladies' Slacks
★ 2 Sweaters, lightweight
★ Ladies' Plain Dresses
★ 2 Ladies' Plain Skirts
★ Plain Topcoats and Short Housecoats
Coupon Books Are Not Valid on These specials!
NOW SEVEN STORES TO SERVE YOU
COLWOOD PLAZA At Colwood Corners PHONE 478-3014
FAIRFIELD 825 Cook Street PHONE 384-5031
UNIVERSITY HEIGHTS Shelbourne at McKenzie Ave. PHONE 477-8323
ESQUIMALT PLAZA 1153 Esquimalt Road PHONE 386-8641
Opp. Hillside Shopping Centre 3023 Shakespeare Street PHONE 384-3722
ROYAL OAK In the Royal Oak Shopping Centre 479-4041
SAANICH ROAD Across from Town and Country PHONE 386-9621

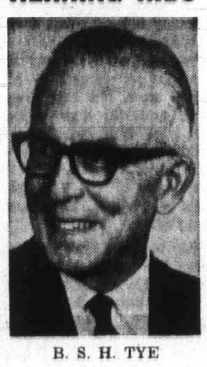

HEARING AIDS
B. S. H. TYE
Hearing Aid Specialist since 1938, invites you to take on trial a Radioear hearing aid adjusted to your individual requirements. Victoria Hearing-Aid Co., 209 Yarrow Bldg., 645 Fort St., Phone 383-5125. ($50.00 Hearing Aid Available).

Now we have Sunglasses that get darker as the sun gets brighter.

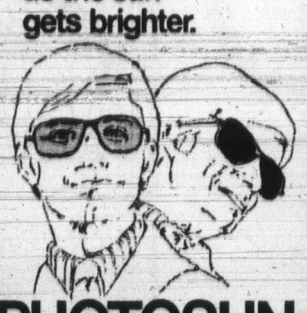

PHOTOSUN
Automatic Sunglasses
Prescription Optical
5 LOCATIONS TO SERVE YOU

NELSON'S MUSIC CENTRE
● SCHOOL BAND RENTALS
● MUSIC FOR THE TORONTO CONSERVATORY
DO IT NOW!
NOW IS THE TIME TO HAVE YOUR SCHOOL BAND INSTRUMENTS SERVICED FOR STARTING SCHOOL IN SEPTEMBER. DON'T MISS THE SUMMER MONTHS.

385-9728
1320 BROAD
Between Yates and Johnson

"WATER BABIES"

Specialized Swim Instruction from the Age of 6 Months
ALSO—Pre-School and School Age
Maximum of 4 Children per Class
Instructors Specially Qualified
CRAM COURSE AVAILABLE
CLASSES OPEN MONDAY TO SATURDAY
1669 Pear St., or Phone 477-6521
PACIFIC SWIM SCHOOL

Celebrate
Elizabeth Arden's Blue Grass
. . . the free-spirited fragrance. Fresh, clean, and as clear of pretensions as country air. A touch of lavender. A sprinkle of jasmine. All blended with country greenery. To celebrate the joy of summer Elizabeth Arden offers special Blue Grass presentations . . . with something added for you.

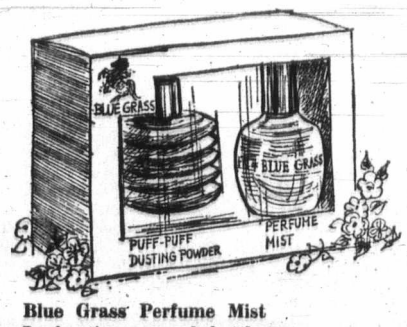

Blue Grass Perfume Mist In boutique round bottle, with Puff-Puff Dusting Powder. Set 5.00

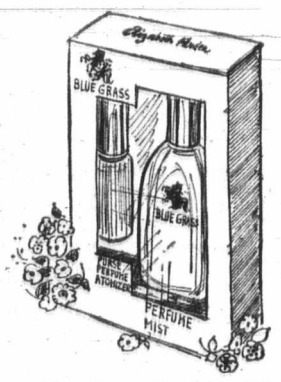

Blue Grass Perfume Mist Loaded with flowery fragrance that lasts and lasts. A purse perfume atomizer comes with it as a lovely dividend. Set 5.00

Blue Grass Flower Mist To use lavishly as a refresher. At this special time it comes with an atomizer for spraying. Set 3.75

Blue Grass Dusting Powder. Keeps skin dry, summer-fresh. With it a 1 oz. bottle of Foaming Beauty Bath for the bath. Set 3.75
Cosmetics, Main Floor
EATON'S Downtown
Store Information 382-7141

WELCOME SATELLITE

Story by
RUTH McKELLAR

—MacMillan Bloedel

Powell River paper mill dominates city scene

Paper City's True Links Tied to Central Island

POWELL RIVER
CENTRAL POINT OF B.C.'s COAST CIRCLE TOUR

Start anywhere and Powell River is midway on B.C.'s coast circle tour says the chamber of commerce in the paper town.

To the residents of the Comox Valley however, Powell River almost seems close enough to shout across and be heard. Daily, Comox Valley people see the huge, billowing stacks of white smoke from the paper mill only 18 miles away.

While Powell River appears close to the eye, it is in fact, linked in another and more positive way, to Vancouver Island and more especially to the Comox Valley area.

Its relationship to the Island rather than to the mainland is through the economy, tourism, athletics and even by family relationships.

The situation is likely to remain that way for many years to come.

◆ ◆ ◆

A trip to Vancouver from Powell River involves two ferries, more than 100 miles of driving and a time lapse of about four and one-half hours.

A trip to the Comox Valley takes an hour and a half and about five miles of driving, mostly to and from the ferries.

The trip on the ferries the Comox Queen or the Queen of the Islands, is cheap and puts the Powell River resident in the heart of a bustling Island shopping and recreational area but still allows him to return home the same day.

The District Municipality of Powell River, which includes Wildwood, Townsite, Westview and Cranberry, is said to have a population for trading purposes of 20,100. This figure includes land to Saltery Bay and Texada Island. The population of the actual municipality is 14,500.

◆ ◆ ◆

The town is usually known for its MacMillan Bloedel Ltd. paper mill but anyone who thinks Powell River is a typical company town is wrong. The company houses were sold to employees some years ago and are well-kept, modern homes which would do justice to any community.

Mayor Jim Court says there is no doubt that his town is linked in many ways to the Island. Municipally it belongs to the Vancouver Island Municipal Association and to the Associated Chambers of Commerce of Vancouver Island.

Powell River is part of the Island basketball association and the Island hockey association.

Next year, Court said, Powell River will be part of a league which will include hockey teams from Nanaimo and Campbell River.

The town is also tied in with the mental health division of the Upper Island Health Unit, creating yet another link between the two areas.

Before the resumption of the ferry service between Comox and the River, interrupted for some years when the Canadian Pacific Railway withdrew the Princess Mary from service, Powell River received its supply of milk from the mainland. This was both expensive and slow. Today, fresh milk is supplied daily from Comox Creamery (Dairyland) in Courtenay.

Ald. Gerry Gray, who is also Powell River Chamber of Commerce president, was asked if he thought the growth of truck gardening in the Comox area would extend to Powell River in sales. He said "probably not" and added that the two large chain stores in Powell River bring in their own vegetable supplies from Vancouver.

Gray pointed out an interesting fact which further indicated the link between the two communities. A recent fire destroyed one of the two supermarkets in Powell River — but business is going on as usual.

◆ ◆ ◆

Shoppers take their grocery and meat order to an office and a truck travels to a store of the same chain in Courtenay, has the orders filled and returns on the first ferry the following day. He added that major chain store advertising flyers cover the north Island and Powell River so prices are the same for the Powell shopper.

Gray said he feels tourism is building in Powell River but not in the same sense as in most Island areas. He said that with three lakes and an airport, the tourist will come to Powell River without too much persuasion.

Dan Cartmell, manager of radio station CHQB said the signal from his station beams equally to Courtenay as it does in the Powell River area.

"It is not necessarily where the station is located, Cartmell said, "but the quality of the service which is provided that counts."

He said he has found an increasing inter-flow of shopping between Powell River and Courtenay and cited figures from one store in the Comox Valley which indicated that 40 people from Powell River had shopped in the Comox Valley store between Monday and Wednesday.

◆ ◆ ◆

All three men agreed that whatever strengthens Courtenay, also strengthens Powell River. They expressed the opinion the Powell River receives little from Vancouver.

Only one factor could change the possibility of an even greater link between the two areas.

Gray said the chamber of commerce is lobbying for a road from Powell River to Squamish which would give an alternate route to the mainland and also open a route to the central interior.

The cost of such a route would probably run into billions of dollars but Gray feels it would be an economically feasible project.

He said he did not feel such a route would really affect the Comox Valley adversely but rather would help it by making Courtenay the hub city of the north Island.

Whatever happens in the future, the Island, Comox Valley and Powell River areas appear to be slated to remain as integral parts of each others economy.

Pleasure centre for boaters

—Ruth McKellar

Mayor Jim Court

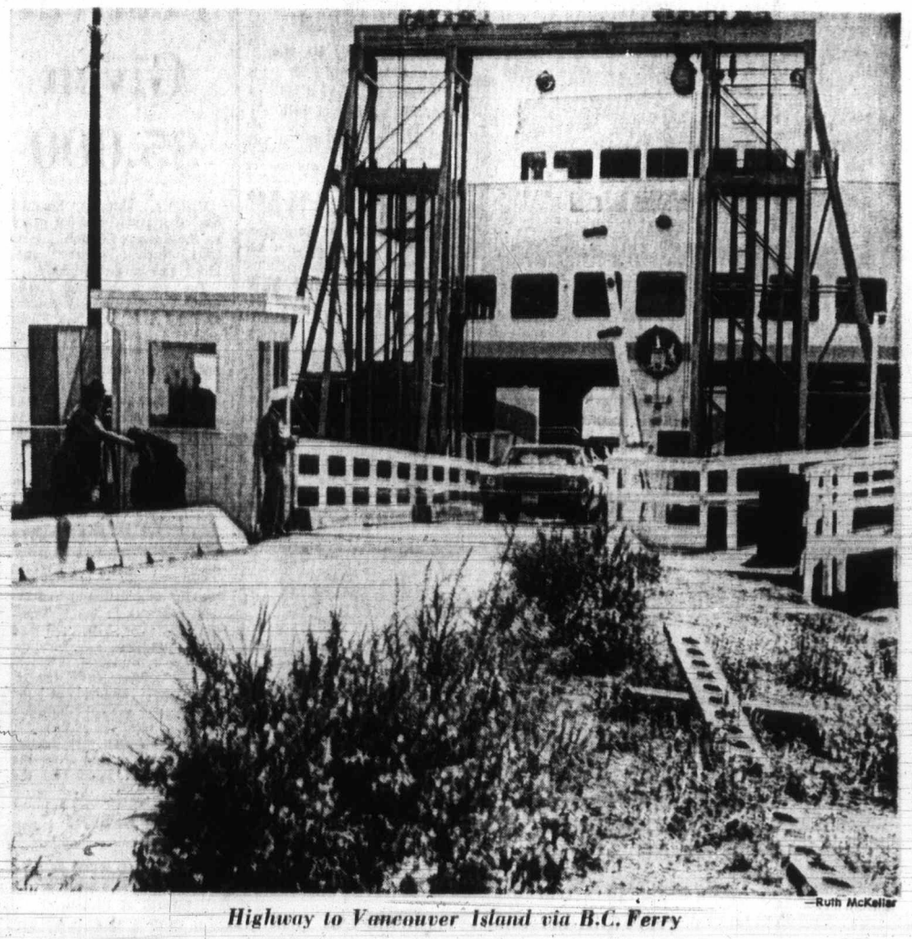

—Ruth McKellar

Highway to Vancouver Island via B.C. Ferry

Synod Takes Two Steps for Unity

Ecumenical Committee, Personal Commitments

By DON GAIN
Colonist Church Editor

The 69th synod of the Vancouver Island Diocese of British Columbia decided Saturday to take two positive steps for unity with other churches.

The synod, which sat from Thursday night till early Saturday afternoon at Christ Church Cathedral in Victoria, voted to set up a committee on ecumenical affairs.

The committee will investigate ways of studying and publizing developments in church union discussions with the United Church of Canada and the Disciples of Christ.

The committee is also to study ways in which the Anglican Church of Canada can proceed to closer unity with the Roman Catholic Church.

Another duty of the committee will be to study the issues involved in the questions of sacramental intercommunion and of recognition of the efficacy of United Church and Disciples of Christ ministers in the administration of the sacrament.

The second step taken by synod, which, like the first, passed unanimously, was an agreement undertaken by each person present as a personal commitment to carry out the principle of the Lund recommendation.

The recommendation, made at the Faith and Order conference in Lund, Sweden, in 1952, calls for churches to do together everything which conscience does not compel them to do separately.

After the synod Bishop Roy Gartrell explained that this would mean that individual parishes, deaneries and the diocese itself would be responsible for developing concrete programs on a co-operative basis with the United Church, the Roman Catholic Church and other churches. (There are no Disciples of Christ on Vancouver Island.)

Anglicans on the Island already are sharing churches with other denominations.

Gartrell said the synod's action was "most encouraging" and said it was important it was being taken on a local level.

He said he was impressed with the apparently spontaneous mood underlying the synod of the feeling that a deeper commitment to Christ was necessary for any change or renewal in the church.

"It came up again and again and again," he said.

Bishop René De Roo of the Roman Catholic Diocese of Victoria, which, like the Anglican diocese, is made up of Vancouver Island and the Gulf Islands, on hearing of synod's decision, said he welcomed it as a further step on the long road to full organic unity.

"It's going to be a long process but I'm quite hopeful that we will continue to progress toward full organic unity." He added that he would take the news to the priests' meeting Tuesday and Wednesday at Shawnigan Lake and to his diocesan pastoral council at a later date.

Gartrell had said he would like to see more women in office in the Island diocese. Ruth Scott of Victoria, president of the Anglican Church Women and delegate from Christ Church Cathedral, was elected the first woman from the diocese to general synod, the national body.

Miss Scott and Mrs. Lillian Goodwin of Victoria were elected to the executive council of the diocese and of seven lay persons elected to the program committee, four were women — Mrs. Mary Carter, Mrs. Frances Crowther and Miss Scott of Victoria, and Mrs. Edith Chamberlayne of Qualicum Beach.

The basic annual stipend of clergy was raised to $4,500 with an increase of 1 per cent yearly for 15 years; house and utilities to be supplied; car allowance of $800 a year and locality allowances where applicable. The scale is about $1,200 a year less than that of the United Church.

Goatkeepers Will Gather

The Island Goatkeepers will hold their annual kid and yearling goat show for 4-H Club members and adult goatkeepers from 10 a.m. to 4 p.m. today at the Saanichton Fair Grounds.

Unions Write to Chabot

Victoria Newspaper Council of Unions has written to B.C. Labor Minister James Chabot asking him not to grant a further extension to the term of mediator Clark Gilmour, who has been trying to bring about settlement in the dispute between the five unions and Victoria Press Ltd.

Gilmour has had his original terms of service in the dispute extended six times. His current term runs out Monday.

The council says in its letter, mailed Saturday, that Gilmour has provided a valuable service but that repeated terms are only serving to frustrate negotiations.

It asks that he be instructed to file his report, "thereby leaving the unions in a position to act on the mandate from their members."

Members of each of the five unions voted earlier in favor of strike action failing contract settlement.

The unions are the Newspaper Guild, typographical workers, mailers, printing pressmen and stereotypers. They represent 330 employees of the morning Colonist and evening Times.

Contracts of the four mechanical unions expired at the end of last year, the guild's on April 30.

Management of Victoria Press has said the mediator indicated a possible area of settlement. It said it would consult its principals in Winnipeg and report back early this week.

Canadian Chess Tourney

Leaders Split Point

By BARY BERR
Colonist Staff

The rich got richer, the poor got poorer and some got nowhere in Saturday's eighth round of the Canadian Closed chess championship in Toronto.

The rich were George Kuprejanov of Toronto and Peter Biyiasas of Vancouver, who drew (split a point) against each other to retain their comfortable one-two position at the head of the 18-player tournament. Kuprejanov has seven points, Biyiasas 6½.

The poor were Roger Snook of Guelph, Ont., and John MacPhail of Toronto, both buried deep in the "basement." Snook was defeated by fellow Torontonian Bruce Amos which MacPhail went down before fast-improving Jonathan Berry, 19, of West Vancouver.

Another one of the poor ones to go down was Jacques Lalelle of Montreal, beaten by Vancouver veteran Elod Macskasy. In the only other completed game, Camille Coudari of Montreal drew against H. B. Markov of Saskatoon.

Eight players got nowhere, being forced to adjourn their games after not completing them in the allotted five hours of play.

The adjourned matches, to be completed this morning: Zvonko Vranesic of Toronto vs. Dennis Allan of Toronto; Geza Fuster of Toronto vs. Leslie Witt of Montreal; Bob Zuk of Surry vs. Leon Piasetski of Montreal, and Paul Sellick of Saint John, N.B. vs. Lawrence Day of Toronto.

With a number of games adjourned, the standings show Kuprejanov and Biyiasas followed by Coudari with 5½ points; Macskasy and Day five each; Berry and Piasetski 4½ apiece.

Kuprejanov and Biyiasas — who finished well down in the standings at the last Canadian Closed three years ago — are proving the two big surprises so far.

The three most unpleasant surprises so far have been Vranesic — who tied for first three years ago — and Amos and Fuster, who both finished in the top five. All three are trailing badly.

The round-robin tournament continues through June 25, with the winner qualifying to represent Canada in further world chess championship playoffs.

Festival Given $5,000

Victoria Summer Festival has been given a $5,000 grant by the Canada Council, Laszlo Gati, festival society president, announced Saturday.

The grant matches those made by Victoria city council and the B.C. Cultural Fund, said Gati, and will mean more summer work for symphony musicians.

"The total amount now available, $15,000, means that we can expand the Victoria Symphony free sunset concerts from eight to possibly 12 or more," he said.

The concerts, which will feature light classical music, will be held later on in Centennial Square and Heritage Court Mondays and Wednesdays.

Victoria Symphony is also holding five distinguished artists concerts in the McPherson Playhouse. They will take place weekly on Sundays starting in mid-July, and will feature soloists from the international faculty of the Shawnigan Lake Summer School of the Arts.

These concerts are funded by separate grants from the B.C. Cultural Fund and the city.

MULLINS MARINE
10-SPEEDS
LOW MONTHLY TERMS
811 YATES STREET

● FACIAL TREATMENTS
● FACIAL CARE
● MAKE-UP
● MANICURES

Beauty problems? Let our PROFESSIONAL COSMETICIANS help you with your personal beauty problems, whether it be make-up, eyebrow design or the application of your eyelashes.

Free Beauty Consultation Anytime

EDITH SEREI SUNTAN CREAM—with milk oil protects, moisturizes and beautifies 2.00

edith serei FACIAL BEAUTY BOUTIQUE
Canadian Imperial Bank of Commerce Building
1175 Douglas St. (Lower Arcade)
383-2818

IN THE OAK BAY VILLAGE
FOR THOSE WHO WORK IN

WHITE SHOES
WE'VE GOT THEM

PLAIN WHITE LEATHER SANDALS. Sizes 5-10 ..... 5.95
CREPE SOLE, LEATHER WET LOOK. Low heel. Medium and wide. Reg. 12.95 ..... 8.95
TENDER TOOTSIES. Cork-like sole. Sizes 5-10½ 8.95
WHITE LEATHER HUSH PUPPIES. Sizes 6-10. Narrow, medium and wide. 11.95
LEATHER DRESS SANDAL. Made in Italy. Cushion sole. Medium heel, double A and B. Sizes 7-10. B width, 6-10 ..... 11.95
KAUFMAN'S OOMPHIES. Double A and B. Sizes 6-10. ..... 12.95
WHITE CROSS ALL-LEATHER DRESS PUMPS. Double A and B, sizes 7-10. 5-10 in B 21.95

VILLAGE SHOES
2239 Oak Bay Ave.
● OPEN ●
9 to 5:30
Mon.-Sat.
Fri. 'til 9

IN THE OAK BAY VILLAGE

REGISTER NOW FOR CRASH SUMMER CLASSES
Starting July 4th and finishing July 28th
Also..... August 1st finishing August 18th
Our Stretch and Sew students and graduates receive a courtesy card for discount on fabric purchases.
Choice of morning, afternoon or evening classes.
8 Basic Adult Lessons $15.00
Learn to draught your own patterns.
Our teachers are licensed by Stretch and Sew of Oregon.
S-T-R-E-T-C-H and SEW FABRICS
2541 Estevan Ave. 592-6622

DEAN HEIGHTS BEAUTY SALON
Serving Saanich — Oak Bay — Lansdowne Area for 20 Years
WE RECOMMEND A "FERMODYL" TREATMENT
IN THE CARE OF YOUR HAIR
FOR PERMS, COLORING OR HAIR STYLING

NORAH NELSON, Prop. BONNIE SUSAN
Introducing "BONNIE" who has joined our staff of
ALL PROFESSIONAL OPERATORS
Advice on the care of your hair by Mrs. Nelson, 30 years experience
APPOINTMENTS — 382-7533
2877 Foul Bay Rd. — Down the hill from Lansdowne and UVic.

$92,000
EVERY COLOR — MODEL
HONDA
"World of Pleasure"
PEARSON

PLAIN DRESSES
EACH $1.79
SLACKS 95¢ a PAIR
RENFREW FAIRFIELD CLEANERS
1012 YATES ST.
382-3938
384-4641
FREE PICKUP AND DELIVERY

Eyewear that speaks for you
MAYCOCK OPTICAL
"Serving Vancouver Island for Over 23 Years"
1327 BROAD STREET Phone 384-7651
(at Johnson)
Open all day Monday thru Saturday inclusive

THE CORPORATION OF THE DISTRICT OF SAANICH
Gordon Head Recreation Centre
1744 FELTHAM ROAD 477-1871

SUMMER SWIMMING INSTRUCTION
Registration Starting Week of June 19
Classes Commence Week of July 4
CHILDREN'S, three 3-WEEK SESSIONS — (15 Lessons).
Monday thru Friday, ½-hour Lessons.
8:45 a.m. — 12 noon — $10 per session.
PRE-SCHOOL, three 3-WEEK SESSIONS — (15 Lessons).
Monday thru Friday ½-hour Lessons.
12 noon — 1 p.m. — $10 per session.
ADULTS
Tuesday and Thursday Evenings — 2 sessions — 9 Lessons each.
1 hour Lessons — 7 - 9 p.m. — $9.00 per session.
IN ORDER TO FACILITATE REGISTRATION PROCESS, PARTICIPANTS WOULD REGISTER ON FOLLOWING DATES:
SESSION 1, (July 4 - July 21 including July 8)
June 19 and 20 — 1:30 - 5:00 p.m.
SESSION 2, (July 24 - August 11)
June 21 — 1:30 - 5:00 p.m.
SESSION 3, (August 14 - September 1)
June 22 — 1:30 - 5:00 p.m.
REGISTRATION FOR ALL UNFILLED CLASSES WILL BE ACCEPTED FOLLOWING THESE DATES.

Yards 'n' Yards Fabrics
SUMMER
FABRIC SALE
60" FORTREL DOUBLEKNITS
Light, medium and heavyweight. Good color selection.
SPECIAL, YD. 3.95
Limited Quantity at 2.95 Yd. While Stock Lasts
62" POLYESTER/COTTON KNITS
Just Received — Assortment of PATTERNS AND DESIGNS IDEAL FOR MEN'S, LADIES', CHILDREN'S T-SHIRTS AND TOPS.
Reg. 3.95 and 2.95.
SPECIAL, YD. 2.95
45" JERSEY KNITS
Polyesters, and Polyester and Acetate blends. Reg. to 3.95 yd.
YARD 2.95
45" STRIPED DENIM (Woven)
3 Color Combinations.
YARD 1.79
36" NO-WALE CORDUROY (Woven)
6 Colors.
YARD 2.95
CLEARANCE Be sure to check our clearance table for good values 20% TO 50% OFF!
PRICES EFFECTIVE 'TIL JUNE 30th
Yards 'n' Yards Fabrics
Specializing in Stretch Fabrics
22 W. BURNSIDE (at Harriet) 384-3012
STORE HOURS: 9:30 - 5:30 — MON. THRU SAT.

OUR SIZE
18-20-22-24 SHOP
is where you'll find these hard-to-find sizes, in contemporary, wear-anywhere fashions. Shown are only 2 from our collection.

Left — Dots by the dozens on cool jersey, top on easy flared skirt of white polyester doubleknit, and underline the crisp front pleat. Navy, green, purple with white. Sizes 18-24. $26.00 and $29.00 (according to size).

Right — Light-as-air honey comb textured polyester knit, with a swing of skirt and a dash of shiny belt. Packs beautifully! White with navy, wine, green, or brown. Sizes 18-24. $22.00 and $24.98 (according to size).

Pennington's
WHERE FASHION HAS NO SIZE LIMIT
Hillside SHOPPING CENTRE
388-9621

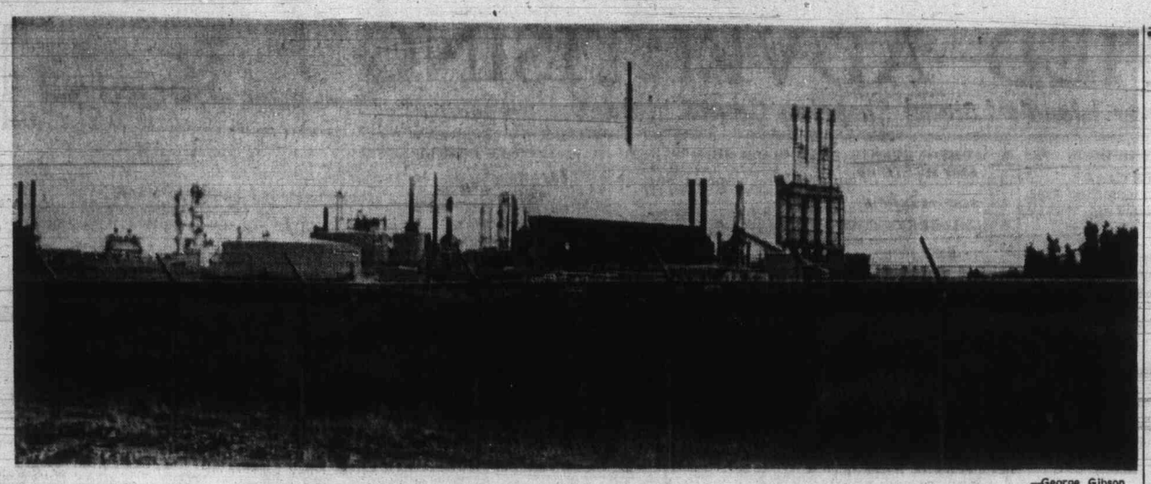

Water vapor obscures some of many towers at Arco refinery —George Gibson

Arco: Flexible and Modern

Stories, Photo
By George Gibson
Colonist Business Editor

Flexible and modern are the two words that best describe Atlantic Richfield Company's oil refinery at Cherry Point. It's flexible because it has to be and modern for the same reason.

The $180 million complex, which was first envisioned by the company or its predecessor company 17 years ago, is designed to refine North Slope crude oil into jet aircraft fuel, low-lead gasoline, diesel oil and coke.

Faced with Alaska pipeline delays, it may be three or four years before Arco gets to work on that heavy crude. It was an Arco-Humble well that touched off the Alaskan bonanza in the spring of 1968.

Faced with a growing market in the Pacific Northwest and having to haul their product to market up the coast from Los Angeles, Arco built its refinery near the Trans Mountain Pipeline's artery that extends to the west coast from Edmonton.

That line, which is joined at Kamloops by B.C. crude from the Peace River through Western Pacific's pipe, now is serving a refinery at Kamloops, four in Burnaby and New Westminster and four more in Washington.

Other crude is brought to the Arco refinery by tankers from the Persian Gulf.

The imported crude is much lighter than that which will eventually flow from northern Alaska to the Cherry Point unit so the refinery has had to be built to adapt to the two vastly-different crudes.

With so many refineries to serve, Trans Mountain cannot fully answer Arco's daily need for 100,000 barrels so the water-born supplement is necessary in the company view.

Refinery manager Jack Racine said in an interview Thursday that "it is our intention to use crude from Alaska, but we will use pipeline crude from time to time as necessary."

Racine had been asked to clarify a quote credited to refinery operations manager Fielding Formway who caused surprise in the minds of federal energy minister Donald Macdonald and others when he was supposed to have said that if sufficient Canadian oil was guaranteed it would be probable that the refinery would not require high volumes of Alaskan oil.

Racine also outlined again some history relating to the location of the plant. He said that Atlantic Richfield had been looking at its expanding market in Washington and Oregon and had plans for a refinery in the area ever since Trans Mountain Pipeline Co. installed its line over the Rockies. (Arco incidentally, holds shares in Trans Mountain as do several other oil companies.)

Arco bought land just north of Everett at Kayak Point in 1962 but was forbidden to build on it when recreational interests successfully fought a rezoning battle that would have changed rural property into industrial.

Whatcom County Development Council then sought out the company and offered its land at the Grandview Industrial Park, near Cherry Point.

Plans for the refinery jelled in 1968 after the North Slope discovery, said Racine. But the heavy Alaskan crude requires a special type of refining process and that's where the modernity comes in.

Other companies who plan to share the North Slope riches will likely look at Arco's operation for their model so the whole industry is more than casually interested in its success.

The Cherry Point refinery is an all-hydrogen operation. Cracking is done by a hydrogen process rather than the more normal catalytic-cracking method.

Reforming capacity is 35 per cent of crude capacity which will result in a relatively large output of 94 or 96-octane gasoline. Diesel fuel will be of high quality and the resulting coke by-product will have a low-sulphur content.

The coke, incidentally, is to be shipped by train to Roberts Bank in B.C. for sale to Japan.

The hydro-cracking process, with its maximum sulphur recovery, will result in a cleaner product.

Coupled with flexibility in operation and the ability to switch from making jet fuel to gasoline half-way through a load in the refinery makes the refinery an attractive proposition from an economical viewpoint.

Racine stated that Arco has put one-tenth of its construction cost of $180 million into environment protection. And this cost will be added to, he said, with monitoring programs in the air, on land and in the surrounding water.

The oil spill at the jetty has given those monitoring programs added impetus.

Racine said the company had just completed a series of readings prior to the incident and is anxious to learn the results of any post-spill read-

Steel-Fitting Orders Follow Fateful Spill

There's a new rule in force at the Atlantic Richfield Company's Cherry Point, Wash. oil refinery. Simply stated, it tells all ship owners that they must have steel fittings on board before they come alongside the refinery's jetty either to pump crude or receive oil products.

Public reaction to this announcement likely won't be very enthusiastic. For those who spent some time the week of June 4-11 helping to clear up beaches and rocks at Crescent Beach in Surrey, this is something akin to closing the stable door after the horse has gone.

But for Arco, it's their immediate answer to the question of 'what can they say after they've said that they're sorry.'

A reduction fitting made of cast-iron, common to many older vessels, mounted on the 36,000-ton tanker World Bond, will be the centrepiece some time soon in U.S. district court.

Arco had launched a $1 million suit against the owners of the World Bond, the ship that was alongside the refinery jetty unloading crude from the Persian Gulf Sunday, June 4. The cast-iron fitting broke two hours after pumping had commenced, resulting in the spillage of up to 120 barrels of crude into the Strait of Georgia.

That fitting now is at the Boeing Co. metallurgical analysis division where experts are determining if it is faulty. The U.S. Coast Guard has custody of the part.

The World Bond, owned by Alexis Shipping Co. of Greece, which in turn is owned by multimillionaire Greek shipping man Stavros Niarchos, is out in the Pacific bound for Singapore.

Another tanker (presumably with steel fittings) was due to arrive Friday at Cherry Point. It will have to likely give a few blasts on its hooter to clear the fishing boats out of the way. The salmon run moved in about three weeks ago and commercial boats are crowding close to the jetty.

The jetty itself is constructed of concrete decking, laid on steel pilings and extends half a mile out into the strait with the facing extending north and south. This alignment, say company officials, is to allow ship handlers and tugs assistance for easier handling qualities in tidal currents.

Mean low-tide measurement shows that there is 60 feet of water at the facing for the tankers.

The dock is equipped with three product-loading arms, three crude unloading arms and two bunker fuel loading arms. All are of a pantograph-type of arrangement that allows for ship movement while tied alongside.

Refinery manager Jack Racine stated in an interview that eventually Arco will build a second facing, out from the jetty and an overhead view of the entire complex would be in the shape of the letter Y.

It is possible, Racine said, to unload a 120,000-ton tanker in 24 hours. Each ship carries enough crude to keep the refinery operating 9½ days, said Racine so this means about three tankers per month, he added.

Most of the refinery production, which is destined for the U.S. Pacific Northwest, is pumped south as far as Portland in a product line.

Arco Details

Head office New York.

Present company resulted from two mergers in three years. In 1966 Richfield Oil Corp. merged with the Atlantic Refining Co. to form Atlantic Richfield Co. In 1969, Sinclair Oil Corporation merged into company.

Company, by assets ($4.392 billion) 16th largest industrial firm in U.S. Company is eighth in both sales and assets among U.S. oil companies. Ranks second in taxable sales in Pacific Northwest.

Company operates six refineries with 800,000 barrels per day total capacity. Operates a fleet of 22 tankers.

Atlantic Richfield markets no products in Canada. It does, however, have and share acreage in most major Canadian exploration areas and is part of Northwest Project Study Group researching Arctic pipeline problems.

Arco conducts exploration, production, marketing and manufacturing in 20 countries throughout the free world.

Engagements and Weddings

Engagements

Macauley — Sturgeon

Mr. and Mrs. Ernest Hugh Macauley, 3801 Carey Road, are pleased to announce the forthcoming marriage of their only daughter, Marilyn Yvonne Tina, to Mr. William Taylor Sturgeon, only son of Mrs. Mary L. Sturgeon, Ottawa, Ont., and the late Lieutenant Commander Sturgeon.

The wedding will take place July 29, 1972, at 7 p.m., in St. Mark's Anglican Church, Reverend Peter Isles officiating.

Simpson — Newberry

Mr. and Mrs. John Buchan Simpson, 1069 Groveland Road, West Vancouver, are pleased to announce the forthcoming marriage of their daughter, Joanne Lynn, to Alan John Hesson Newberry, son of Mrs. Hazel Newberry, Victoria, and the late Mr. J. Newberry.

The wedding will take place Saturday, July 8, at 2 p.m., in St. David's United Church, West Vancouver.

Glover—Squires

Mr. and Mrs. P. C. Glover, 3502 Cardiff Place, Victoria, are pleased to announce the forthcoming marriage of their daughter Wendy Viojet, to Mr. David M. Squires, son of Mr. and Mrs. R. Squires, 2642 Fernwood Road.

Rev. R. Faris will officiate at the wedding in First United Church at 2 p.m. on Saturday, July 8, 1972.

Wells—Russell

Mrs. George Wells, 4159 Glanford Avenue, takes pleasure in announcing the engagement of her only daughter Shirley Helen, to Mr. Robert John Russell, only son of Mr. and Mrs. S. H. Russell, 161 Kamloops Street.

The wedding will take place Saturday, July 15, at 7 p.m. in St. John's Church, Canon Robert Willis officiating.

Parfitt—Kibblewhite

Mr. and Mrs. Harold C. Parfitt, 2967 Blackwood Street, are pleased to announce the engagement and forthcoming marriage of their youngest daughter, Linda Gail, to Reverend William E. G. Kibblewhite of Toronto, Ontario, son of Mrs. Thomas M. H. Blair of Kent, Ohio, and the late Rev. Kibblewhite.

The wedding will take place on Saturday, July 15, 1972 at 2:30 p.m. in Emmanuel Baptist Church, Victoria, B.C.

Trim — Lister

Mr. and Mrs. D. W. Trim, 1716 Haultain Street, are pleased to announce the forthcoming marriage of their elder daughter, Stephanie Jean, to Mr. Gerald Downing Lister, elder son of Mr. and Mrs. Gerald Lister, of 521 Burnside Road.

The wedding will take place Saturday, July 22, 1972, at 7 p.m. in St. Mary's Church, Oak Bay, Canon A. H. Cummings, uncle of the bride, officiating.

McPherson — Lindsay

Mr. and Mrs. C. D. McPherson of Cedar Hill Crossroads, Victoria, are pleased to announce the forthcoming marriage of their youngest daughter, Ida Louise, to Mr. Arthur Warren Lindsay, son of Mr. Arthur John Lindsay of White Rock, B.C.

The wedding will take place on Saturday, July 29, at 2 p.m. with Reverend T. Griffiths, grandfather of the bride, officiating.

Windwick — Roberts

The engagement is announced of Julia Lynn Windwick, daughter of Mrs. Gordon C. Windwick and the late Mr. Windwick, to Mr. Ian Alexander Roberts of Cranbrook, B.C., son of Mr. Robert A. Roberts and the late Mrs. Roberts of Stonehaven, Kincardineshire, Scotland.

The wedding will take place on July 15 at 2 p.m. in Oak Bay United Church.

Sobolewski — Johnston

Mr. and Mrs. George Sobolewski, 3933 Grange Road, Victoria, are pleased to announce the forthcoming marriage of their twin daughter, Margaret Anne, to Mr. Wayne Elgin Ross Johnston, son of Mrs. M. Johnston, Thunder Bay, Ontario, and the late Mr. Ross Johnston.

The wedding will take place on July 1, 1972, at 12 noon in St. Joseph's Church, Victoria, B.C.

Aaronson — Eckardt

Mr. and Mrs. Gordon Aaronson, 2767 Dunlevy Street, are pleased to announce the forthcoming marriage of their daughter, Wendy Joan, to Mr. Michael Ashley Eckardt, son of Mr. and Mrs. Clifford Eckardt, 6479 Gilidon Road.

The wedding will take place on Saturday, July 15, 1972, at 2:30 p.m. in St. Mary's Anglican Church, Archdeacon H. J. Jones officiating.

Weddings

Thomas — Leeke

In a lovely double-ring ceremony on June 2, 1972, in the Church of St. Aidan's, Patricia Kathleen Leeke, daughter of Mr. and Mrs. Frederick Leeke, was united in marriage to Richard Thomas, son of Mr. and Mrs. John Thomas, of Weston, Ontario, by Reverend J. Rae Allan. Attendants were maid of honour, Colleen Leeke, sister of the bride, and bridesmaids, Misses Cynthia Maloan and Darlene Harris. Best man was Brad Ricci, ushers, Messrs. Michael Pepin and Philip Harris.

After the reception, the happy couple left on a honeymoon trip to Niagara Falls, Ontario. Following the honeymoon, they will leave for Germany where they will reside.

Wallace — Sinclair

Recently in Victoria, Joy Sinclair, only daughter of Mr. and Mrs. Edward Sinclair, of Kelowna, and Donald Wallace, only son of Kenneth Wallace, of Sidney, were married at St. Aidan's United Church by Rev. R. Allan in a double-ring ceremony.

Given in marriage by her father, the bride was attended by Yvonne Hopkins as matron of honour, Bev McCoy and Gail Brittain as bridesmaids. The bridal gown was full-length peau d' elegance trimmed with Guipure lace at neckline and cuffs, and down the front to encircle hemline and full train. A dainty Juliet cap held the lace-edged cathedral veil. A necklace worn by her grandmother on her wedding day and watch left by groom's mother for his future bride, was her jewellery. Orange, yellow and green, were colors in the long floral gowns chosen by the attendants. The bride's bouquet was yellow roses amor white daisies, and her attendants carried yellow daisies in baskets. Best man was Brian Neal and ushers were Ronald Martman and Dennis Saunders. Toast to the bride was proposed by R. Harris. Following a short wedding trip, the young couple will take up residence in Labrador City, Newfoundland.

Ott — Schutz

Reverend R. Moses officiated at a double-ring ceremony in Spencer Memorial Chapel, Victoria, on June 3, 1972 at 4 p.m., when Maureen Elaine, daughter of Mr. and Mrs. Allan Schutz of Vancouver, exchanged vows with Lieutenant Leslie Edward Ott, son of Mr. and Mrs. Edward Ott of Ottawa.

Given in marriage by her father, the bride chose a floor-length gown of white nylon sheer over taffeta, featuring a shirred bodice and cuffs with lace trim at cuffs, waist and neckline. She wore a white picture hat with trailing yellow ribbons and carried a cascading bouquet of yellow freesias, white roses, baby's breath and stephanotis. Her three attendants, Miss Maureen Small, as maid of honor, Miss Loa Schutz as bridesmaid, and Miss Sherri Kellow as flower girl, wore identical gowns of yellow polyester crepe featuring portrait necklines and shirred waistlines. Yellow picture hats with trailing white ribbons were chosen by the senior attendants and their cascading bouquets were of yellow freesias and baby's breath. Yellow ribbons cascaded from the flower girl's blonde hair and she carried a basket of yellow freesias and baby's breath. Lieutenant Barry Soarkes attended as best man with Mr. David Ott ushering.

Mr. Archie Cromarty of Vancouver proposed the toast to the bride at a reception held at Royal Roads Military College.

Out-of-province guests included the groom's parents, his brother, Mr. Dave Ott and Mr. Michael McGee, sister Mrs. Rick Queen and aunt, Mrs. S. Bellamy, all of Ontario, with the bride's paternal grandparents Mr. and Mrs. C. Schutz, aunt Mrs. P. Backer and cousins from Alberta.

Jorgensen — Goldie

Many friends and relatives were present when Rhonda, younger daughter of Mr. and Mrs. Archie Goldie, 3655 Farhill Road, and Bradley, only son of Mr. and Mrs. Walter Jorgensen, 1244 Metchosin Road, pledged their vows with a single ring before Reverend D. R. Stiven in the Gordon United Church, April 21, 1972 at 7 p.m.

The bride, given in marriage by her Dad, was beautiful in a Spanish style gown of white Chantilly lace with matching veil. She carried a cascade bouquet of red roses and white carnations. Rhonda was attended by three lovely girls — Sandra Irvin, Jan Wood and Launi Jorgensen, who wore identical empire style gowns of mauve with matching picture hats. Their bouquets were of mauve and yellow flowers. Keith Morgan was Bradley's best man. Wayne Baykin and Randy Bowers served as ushers.

The reception was held at the Luxton Hall where Mr. W. McNiarmid proposed the toast to the young couple. Dancing was enjoyed to the music of the Northern Lights.

Mr. and Mrs. Jorgensen are now living in their home at 3321 Metchosin Road.

Rates for publication of Wedding or Engagement Notices, with or without pictures, available on request from the Advertising Department. (Special forms to assist you in writing copy also available.) Copy for weekend editions should be in the Victoria Press office no later than 5 p.m. the Wednesday prior to publication date.

BUSINESS OFFICE OPEN
8 a.m. to 5:30 p.m. Monday to Friday.
(Closed Saturday and Sunday)

WE DO

Rent Tuxedos for Formal Weddings
Tuxedo or Dinner Jacket and Cummerbund, $10; Shirt, Tie, Studs and Links, $3.
PRICE & SMITH LTD.
652 Yates St. 384-4721

LADIES' AND MEN'S
SLACKS
WORK—GOLF—SLIM
SLACKS
KNICKERS CASUALS
DOUBLE KNITS
ANY SLACKS OR TROUSERS CLEANED AND PRESSED FOR
2 pr. 1.69
save 71c
LIMITED TIME OFFER
Individual dry cleaners
Services
DRAPERIES NEED DRYCLEANING TOO!
1. Sanitone drycleaning is gentle on fabrics
2. Sanitone drycleaning floats dirt out and keeps it out
3. Colors look brighter, like new again
5. Draperies come back to your measurement, guaranteed no shrinkage.
We Specialize in Decorator Fold
Minimum of $1.00 on all Home Pick-up
Sanitone Home Pick-up and Delivery 382-9141
Sanitone Home Pick-up & Delivery 382-9141

Step out in Style
IN GOLD CROSS SHOES
Comfort for the lady of fashion
Shoes with Comfort Always at
King's
1453 DOUGLAS ST.

ST. MARGARET'S SUMMER SCHOOL
Girls and Boys 5-10 Years Old
July 3 - Aug. 18 — 8:30 a.m. to 3:30 p.m.
3.50 Per Day 15.00 Per Week 95.00 Full 7 Weeks
• Paper Mache • Musical Movements
• Clay Work • Creative Drama and Puppetry
479-7171 Applications now being Accepted for Fall Term

DIVORCE
Can I Afford It?
We offer:
• a reasonable price
• easy terms
• fast confidential service
UNIVERSAL DIVORCE FINANCING LTD.
For your FREE COPY of Canada's Divorce Act
No. 323 - 848 Fort St., Victoria
Phone 382-8376

386-2121

CLASSIFIED ADVERTISING

Vancouver Island's Largest Shopping Centre in Print

386-2121

TELEPHONES AFTER HOURS
11:30 p.m. to 7 a.m.
Editorials, [illegible]
[illegible]
Sports, [illegible]
Circulation, [illegible]

BOX REPLIES
All replies to private box numbers available from 8:00 a.m. to 6:00 p.m. Monday to Friday inclusive.
Victoria Press Box numbers available on request. Charge $1.50.

OFFICE HOURS
Classified Counter, 8:00 a.m. to 6:00 p.m. Business Office, 9:00 a.m. to 5:30 p.m. Monday to Friday inclusive.

OFFICE CLOSED SATURDAY

TELEPHONE HOURS
8:00 a.m. to 8:00 p.m. Monday to Saturday inclusive.

CLASSIFIED COPY DEADLINES
Regular classified advertisements may be placed at the counter, 8 a.m. to 5:00 p.m. on the day prior to publication, Monday to Friday inclusive. By telephone, 8:00 a.m. to 5:00 p.m. Monday to Saturday inclusive.
All classified semi-display copy must be in the possession of Victoria Press Ltd., 2631 Douglas Street, by 4:00 p.m. on the day prior to publication, with the exception of that copy for Sunday Colonist must be in by 4:00 p.m. Friday.

FULL COVERAGE CLASSIFIED RATES

REGULAR CLASSIFIED LOCAL RATE
One day, 9c per word per day.
Three consecutive days, 8c per word per day.
Six consecutive days, 7c per word per day.
1 6pt. heading or white space allowed to be charged at 5 words. Minimum advertisement 10 words and $1.00.
Each initial, sign, group of figures and abbreviation counts as one word.

SEMI-DISPLAY LOCAL RATE
Ads requiring a style other than that mentioned above will be charged by the measured agate line (14 agate lines equal 1 inch).
One day, 45c per line, $6.30 inch.
Three consecutive days, 35c per line, $4.90 inch.
Six consecutive days, 30c per line, $4.20 inch.

NATIONAL RATE AND OUT-OF-PROVINCE RATE
Regular classified, 10c per word per day.
Semi-display, 45c per line per day, plus 10% if both type sizes are used.

Birth Notices, $2.00 per insertion for standard message of 30 words or less. 5c each additional word or initial.
In Memoriam notices, Cards of Thanks, Death and Funeral Notices, not exceeding 12 lines, $5.50 first insertion and $2.65 subsequent insertions. Each additional line, 35c daily.
Births, Deaths, In Memoriam Notices, Cards of Thanks, Personals not accepted by telephone.
Single paper rates on request.

SUBSCRIPTION RATES
Wherever carrier service is maintained, $3.00 per month.
By mail: Canada, $3.50 per month, $10.00 per three months, $39.00 per year. United States, $4.00 per month. Sunday only: Canada, 25c per copy, $13.00 per year. United States, 35c per copy, $15.60 per year. Commonwealth and foreign rates upon request.
Mail subscriptions are payable in advance.
Authorized as second-class mail, Post Office Department, Ottawa.
Member Audit Bureau of Circulations.

TERMS OF PUBLICATIONS
The Victoria Press Ltd. shall not be liable for non-insertion of any advertisement beyond the amount paid for such advertisement.
In the event of an error occurring the liability of Victoria Press Ltd. shall not exceed the charge for the space actually occupied by the item in question.
All claims on error in publication shall be made within 10 hours thereafter and if not made shall not be considered. No claim will be allowed for more than one incorrect insertion nor for errors not affecting the value of the advertisement.
All estimates of cost are approximate. Advertisers will be charged with space actually used.
All advertising copy will be subject to the approval of the Victoria Press Ltd. who reserve the right in its sole discretion to classify, edit or insert copy furnished.
Advertisements must comply with the British Columbia Human Rights Act which prohibits any advertising that discriminates against any person because of his race, religion, sex, color, nationality, ancestry or place of origin, or because his age is between 45 and 65 years, unless the condition is justified by a bona fide requirement for the work involved.
While every endeavor will be made to forward replies to box numbers to the advertiser as soon as possible, we accept no liability in respect of loss or damage alleged to arise through either failure or delay in forwarding such replies, however caused, whether by negligence or otherwise.

CIRCULATION REPRESENTATIVES
Duncan, Chemainus, P. J. Rogers [illegible]
Lake Cowichan, P. Edwards [illegible]
Pt. Alberni, Mrs. A. Nilsen [illegible]
Nanaimo, R. Lakey [illegible]

United States Representatives
MATHEWS, SHANNON AND CULLEN, INC.
New York, Boston, Chicago, Detroit, Philadelphia, Pittsburgh, Cleveland, Syracuse, Charlotte, Atlanta, Cincinnati.

DUNCAN BUREAU
32 Station Street (Hamilton Electric Building). Office and telephone hours, 1 p.m. to 5 p.m. Monday to Friday, inclusive.
PHONE DUNCAN 746-6181

CLASSIFIED SERVICE FOR DUNCAN COWICHAN VALLEY CHEMAINUS RESIDENTS
Classified Ads phoned in to our Duncan office before 3:30 p.m. will appear in the following day's papers.
746-6181

PHONE DIRECT 386-2121 TO PLACE YOUR CLASSIFIED AD

1 BIRTHS

DEVINS — Cathy (nee Lavoie) and Mark of 810 Brian Road, Rutland, B.C., are overjoyed to announce the arrival of a son, 6 lbs., Jason Stewart, on June 16, 1972.

HUGHES — Born to Mr. and Mrs. John R. Hughes, 1099 Lockley, Victoria, at Victoria General, on June 15, 1972, a daughter, Lisa Michelle, 8 lbs. 4 oz., and also a sister for Jason. Special thanks to Dr. Ross G. Sinclaire and nursing staff.

PAGE — Born to Mr. and Mrs. B. and R. Page, 516 Selkirk Avenue, at Queen Victoria Hospital, on June 11, a daughter, Jessica Erin, 7 lbs. 4 oz. Thanks to Dr. Cooper and staff.

ROBSON — Tom and Donna (nee Miles) Robson, 2514 Hanover Avenue, Saskatoon, Saskatchewan, are pleased to announce the birth of their healthy baby boy Shawn Thomas Robson, 7 lbs. 3 oz., born May 31st, 1972 at the Saskatoon City Hospital. Proud grandparents are Mr. and Mrs. A. Robson and Mr. and Mrs. W. Miles, all of Victoria.

5 DEATHS AND FUNERALS

ALEXANDER — Suddenly at the residence, on June 14, 1972, Mrs. Elsie Alexander, of 30 Douglas St. Widow of Harold W. Alexander, she is survived by her son, Arthur H. Alexander, of Victoria, and granddaughter, Susan, of London, England.
Funeral service in McCall Bros. Chapel, Johnson and Vancouver Sts., on Monday, June 19, at 11:00 a.m. Followed by cremation. (Flowers gratefully declined.)

BARBER — In Victoria on June 16, 1972, Ena Barber, widow of Henry James Barber, who predeceased her April 9, 1962. Born in Colyton, Devon, England, a resident here for 20 years. She is survived by her daughter and son-in-law, Renee E. and Douglas H. Nelson, with whom she resided, at 1109 Munro Street, Victoria; two grandchildren, Christine and Christopher; also one brother, Frederick Pavey in England.
Funeral service in McCall Bros. Chapel, Johnson and Vancouver Streets on Monday, June 19, at 2:00 p.m., with the Rev. Canon G. H. Greenhalgh officiating, followed by cremation. (Flowers gratefully declined.)

CLASSIFICATION INDEX

VITAL STATISTICS
1 Births
8 Card of Thanks
5 Deaths and Funerals
10 Funeral Directors
9 In Memoriams
NOTICES
14 Announcements
16 Catering, Banquets and Reception Rooms
15 Coming Events and Meetings
20 Lost and Found
11 Monumentals
18 Places to Visit
17 Restaurants
EMPLOYMENT
26 Female Help Wanted
21 Male Help Wanted
25 Male or Female Help Wanted
30 Situations Wanted Female
29 Situations Wanted Male
31 Situations Wanted Male or Female
27 Teachers Wanted
BUSINESS SERVICES AND DIRECTORY
36 Business Services and Directory
PERSONAL SERVICES
33 Bands, Musicians and Orchestras
40 Business Personals
45 Dancing
42 Education
41 Music Teachers
39 Personals
32 Trade Schools
38 Travel
MERCHANDISING
85 Aircraft
117 Antiques
78 Bicycles
80 Boats and Marine
65 Building Supplies
95 Cameras, Supplies and Photo Finishing
127 Chicks, Poultry, Hatching Eggs, Supplies
135 Farm Implements
72 Florists
60 Fuel
97 Furniture
120 Garden Supplies
99 Groceries, Meat and Produce
89 Heavy Equipment and Machinery
128 Livestock, Supplies and Events
100 Miscellaneous for Sale
103 Miscellaneous Wanted
109 Miscellaneous to Rent
77 Motorcycles
70 Musical Instruments
75 Pets and Supplies
96 Ranges, Stoves and Furnaces
92 Sporting Goods
115 Swaps
93 Timber
87 TV, Stereo, Radio Sales and Service
110 Wanted to Rent, Miscellaneous
AUTOMOTIVE
164 Auto Body Work and Painting
162 Auto Repairs, Service and Towing
168 Campers and Trailers
166 Cars and Trucks Wanted
150 Cars for Sale
151 Foreign, Import and Sports Cars
169 Mobile Homes and Parks
149 New Car Directory
160 Parts, Accessories
158 Tires
154 Trucks and Buses
156 U-Drive and Auto Washing
ACCOMMODATION
185 Convalescent and Rest Homes
175 Hotels
178 Summer Resorts
181 Tourist Accommodation
RENTAL
201 Apartments to Rent, Furnished
200 Apartments to Rent, Unfurnished
203 Apartments Wanted
206 Duplexes to Rent
207 Duplexes Wanted to Rent
202 Furniture to Rent
215 Halls, Warehouses, Stores and Offices to Rent
197 Housekeeping Rooms to Rent
199 Housekeeping Rooms Wanted
211 Houses to Rent, Furnished
210 Houses to Rent, Unfurnished
212 Houses Wanted to Rent
190 Room and Board
191 Room and Board Wanted
193 Rooms to Rent
194 Rooms Wanted
FINANCIAL
155 Automobile Financing and Insurance
238 Mortgage Loans and Insurance
236 Mortgages for Sale
230 Personal Loans and Insurance
235 Wanted to Borrow
REAL ESTATE
280 Acreage for Sale and Wanted
240 Business Opportunities
241 Business Opportunities Wanted
300 Churches
247 Commercial or Industrial Properties
258 Condominiums and Townhouses
259 Country Homes and Properties
276 Exchange Real Estate
290 Farms for Sale and Wanted
263 Garages for Sale, Rent, Wanted
288 Gulf Islands Properties
250 Houses for Sale
265 Houses Wanted to Buy
268 Listings Cancelled
266 Listings Wanted
271 Lots for Sale
284 Mainland and Out of Province Properties
275 Property for Sale
274 Property Wanted
245 Revenue Property
246 Revenue Properties Wanted
285 Up-Island Properties
255 Waterfront Properties

NOTICE OF COPYRIGHT
Full, complete and sole copyright in any advertisement produced by Victoria Press Ltd. is vested in, and belongs to, Victoria Press Ltd., provided, however, that copyright in THAT PART AND THAT PART ONLY of any such advertisement consisting of illustrations, borders, signatures or similar components which is, or are, supplied to Victoria Press Ltd. by the advertiser in the form of engravings, mattrices, cuts, etc., and incorporated in said advertisement shall remain in and belongs to the advertiser.

5 DEATHS AND FUNERALS

BEANEY — In Victoria, B.C., on June 17, 1972, Edward Horace Beaney, in his 99th year, of 963 St. Patrick Street. Born in Greenwich, England, and a resident of Victoria since 1910. He leaves his loving wife, Winnifred; one son, Sheldon; three nephews, Howard and David Horner, and Edmund Brown, all of Victoria. During his youth Mr. Beaney was an ardent sportsman, excelling in many, and was also known as a master wood-carver.
Funeral services will be held on Tuesday, June 20 at 2 p.m. from the Thomson and Irving Funeral Chapel, Rev. Dr. E. A. Wright officiating, followed by interment in the Royal Oak Burial Park.

BENNETT — On June 16, 1972, in the Vancouver General Hospital, Mr. Alexander C. Bennett in his 68th year, of 3632 Carey Road; a pioneer resident here since 1914. He leaves his loving wife, Olive; one son, Dennis Alexander of Westlock, Alberta; four grandchildren; one brother, Peter of Vancouver; two sisters, Mrs. Nellie Watt, Esquimalt, and Agnes Crawford of Victoria; nieces and nephews.
Service in McCall Bros. Chapel, Johnson and Vancouver Streets, on Wednesday, June 21 at 10:15 a.m., followed by cremation. (Flowers gratefully declined. Donations, if desired, may be made to the Victoria Heart Surgery Unit, 1900 Fort Street).

BRADLEY — In Victoria, B.C., on June 15, 1972, Mrs. Jean White Bradley, aged 41 years; born in Merritt, B.C., and a resident of Victoria for the past 4 years, late residence, 432 Davida Avenue. She leaves her husband, Henry, at home; daughters, Jenny and Sue; grandchildren; two brothers and four sisters.
Service will be held in the Sands Mortuary Limited, "Memorial Chapel of Chimes," on Monday, June 19, 1972, at 10:30 a.m., Rev. Dr. A. E. King officiating. Interment in the Royal Oak Burial Park.

EDWARDS — In Victoria, B.C., on June 16, 1972, Mr. Arthur Richard Edwards of 1728 Denman Street. Aged 58 years. Survived by his wife, Lillian; two sons, Ronald and Allan; two daughters, Kathleen and Sylvia; a sister, Mrs. Hazel Williams, and five grandchildren.
Funeral services will be held on Tuesday, June 20, 1972, at 11:00 a.m., in the Metropolitan United Church, Pandora Avenue, Victoria. Reverend Dr. A. King officiating. Followed by cremation. Flowers are declined with thanks. Donations may be made to the Canadian Heart Foundation, 620 View Street, Victoria, B.C. Arrangements through the Memorial Society of B.C. and First Memorial Services Ltd.

FROST — Jack Norman, Suddenly on June 16, 1972, at the residence, 4021 Zinnia Road, in his 54th year. Mr. Frost served in the RCAF during the Second World War. He leaves his loving wife, Joan; a son, Jack, of Victoria; a daughter, Judy, of Victoria; also Jill and Jerry, at home; four brothers, George of Edmonton, Edward of Edmonton, Frank of Victoria, and Bert of Aldergrove, (predeceased by brother Charles of Vancouver); two sisters, Eve of Vancouver, and Marjorie of Edmonton.
(Private Cremation.) Flowers are declined with thanks. Donations may be made to the Canadian Heart Foundation, 620 View Street. Arrangements through the Memorial Society of B.C. and First Memorial Services Ltd.

GIFFEN — James Francis (Frank), of Victoria, B.C., at the Glengarry Private Hospital on June 17, 1972, in his 75th year. Predeceased by his parents, Mr. and Mrs. J. B. Giffen.
Private funeral service. Cremation. Flowers gratefully declined. Arrangements through the Memorial Society of B.C. and First Memorial Services Ltd.

LeBUREL — In Victoria, B.C., on June 16, 1972, Mr. Claude Peter Le Burel, of 7044 West Saanich Road, aged 34 years; born in Morocco, and a resident of Victoria for the past eight years. He is survived by his wife, Lynne, and son, Paul, at the residence; two brothers and one sister; his father and mother, Mr. and Mrs. Y. P. LeBurel of Victoria.
Service in McCall Bros. Chapel, Johnson and Vancouver Streets, on Tuesday, June 20, at 1:15 p.m., cremation. (Flowers gratefully declined. Donations, if desired, may be made to the Cancer Society, 857 Caledonia Ave.)

STEPHEN — On June 17, 1972, at the Royal Jubilee Hospital, George Stephen, 264 Pallister Avenue in his 67th year. Survived by his brother, Robert, in Victoria, and nephew and nieces.
Private funeral service from HAYWARD'S FUNERAL CHAPEL, on Tuesday, June 20, Rev. C. E. LONSDALE, officiating, followed by cremation. Flowers gratefully declined.

SZOTAK — On June 15, at the Queen Victoria Hospital, Arpad Szotak, 1116 Mason Street, in his 81st year. Survived by his son, Dennis, and one grandchild, Douglas, both in Victoria.
Funeral service will be held on Monday, June 19, at 1 p.m. from HAYWARD'S FUNERAL CHAPEL, 734 Broughton Street, interment in the Royal Oak Burial Park.

WHITEHEAD — In Victoria, B.C., On June 14, 1972, Mr. John David Whitehead, of 3480 Bethune Avenue, aged 49 years, a native son, having resided in Victoria all his life. He is survived by his loving wife, Cecilia, at the residence; two sons, Mark and Paul; two daughters, Denise and Michelle; one granddaughter Nicole; his mother, Mrs. Winifred Whitehead; one brother, Michael, and two sisters, Mrs. D. (Joyce) McCowan and Mrs. A. (Monica) Bonell all of Victoria. He was a member of the Knights of Columbus and also treasurer of the Catholic organizations for peace and development of under developed countries.
PRAYERS will be offered in Sacred Heart Church, 4040 Nellthorpe Street, on Sunday, June 18, 1972, at 8:30 p.m. MASS will be celebrated in the Church on Monday, June 19, 1972, at 10:00 a.m., with the Rev. Gerald Gouillet Celebrant. Interment at Royal Oak Burial Park. McCall Bros. Funeral Directors in charge of arrangements.

8 CARDS OF THANKS

We wish to thank all of our kind friends and neighbors for their many acts of kindness and expressions of sympathy and condolence during our recent bereavement.
—Mrs. K. Tucknott.

10 FUNERAL DIRECTORS

McCALL BROS.
Funeral Chapels
1400 Vancouver Street
385-4465 — 385-4466 — 385-4467
Recommended by so many to relatives and friends the name is Assurance
SUNDAY
WHITEHEAD, Mr. John David
PRAYERS
8:30 p.m.—SACRED HEART CHURCH
MONDAY
WETZ, Mr. Arthur
Accompanied to Edmonton, Alta., for service and interment.
WHITEHEAD, Mr. John David
MASS
10:00 a.m.—SACRED HEART CHURCH
ALEXANDER, Mrs. Elsie
11:00 a.m.—FLORAL CHAPEL
BARBER, Mrs. Ena
2:00 p.m.—FLORAL CHAPEL
HOWELL, Mr. Bertram A.
3:30 p.m.—FLORAL CHAPEL
TUESDAY
LeBUREL, Mr. Claude Peter
1:15 p.m.—FLORAL CHAPEL

CHAPLIN'S FUNERAL CHAPEL
1155 Fort Street
Independently owned and operated. Offering dignified funeral service within the means of all.
384-5512 384-8424

10 FUNERAL DIRECTORS

WE CARE
Your Six Community Chapels Dedicated to Service. Sensible Prices.

Victoria, B.C.
Sands Mortuary Limited "Memorial Chapel of Chimes" (main office)
388-5155, 388-5156, 383-7511

Sidney, B.C.
Sands Chapel of Roses, 656-2932

Colwood, B.C.
Sands Chapel of Heather, 478-3821

Duncan, B.C.
Hirst Funeral Chapel (Sands), 746-5212

Ladysmith, B.C.
Ladysmith Funeral Chapel (Sands), 245-2331

Nanaimo, B.C.
Westwood Chapel of Flowers (Sands), 753-2032

Independent, Family Owned and Controlled. Sands since 1912.

HAYWARD'S CHAPEL
Ready to carry out the family's wishes, quietly, sympathetically, with efficiency and dignity.
386-3505
734 Broughton St.
REGINALD HAYWARD MGR.

THOMSON & IRVING
Funeral Chapel
Est. 1906 — Formerly of Winnipeg
A Dignified and Understanding Service at Moderate Cost
PRE-NEED AT NEED
SHIPMENTS
1625 Quadra St. Phone 384-2612

FIRST MEMORIAL SERVICE
Undertakers for the Memorial Society of B.C. — 384-7041

11 MONUMENTAL

STEWART MONUMENTAL Works Ltd.
ESTABLISHED 1896
Memorial of Distinction
Marble fireplace and tabletops
1403 May St. 384-3452

MORTIMER'S MONUMENTS
ESTABLISHED 1877
"The Finest in Craftsmanship"
633 DAVID ST. 383-6421

12 FLORISTS

REAL FLOWERS FADE
but
THE MEMORY LASTS
Funeral Flowers expertly designed
WOODWARD'S FLORISTS
635 Fort 384-5614

14 ANNOUNCEMENTS

WINNERS OF RAFFLES OF Dogwood Festival Veterans Hospital. Bus Trip to Reno, No. 1605. D. Barwis, Blanket, No. 900. Mystery raffle, No. 0453; No. 2431; No. 672. Nurses raffle, No. 0898; No. 0929; No. 0969; No. 2791. Penny raffle (duplicate tickets), Glasses, No. 989439, Dinner for 2, No. 989116. Plant, No. 989177. Wine glasses, No. 989785. Chocolates, No. 989288. Plate, No. 989362. Cups and saucers, No. 989611; No. 990020; No. 989485. Chip 'n dip, No. 989700. Jam Set, No. 989448. Flower arrangement, No. 989088. Prizes may be picked up at Hospital.

VICTORIA TRACK CLUB
Will accept limited applications for membership in the following track and field junior development:
Shot put
Discus
Javelin
Hurdles
Sprint
Long Jump
High Jump
Triple Jump
Monday and Wednesday evenings, 6-8 p.m., U-Vic Centennial Stadium. Parents must attend. Ages 12-16.

WINNERS IN CHILDREN'S International Summer Villages Raffle, drawn on June 11, 1972. 1st Prize, Ticket 3291, L. Krastel; 2nd Prize, Ticket 1518, M. E. Pearmain; 3rd Prize, Ticket 4776, K. Moak.

POST NO. 1 VICTORIA NATIVE Sons of B.C. are seeking nominations for the Annual Good Citizens Award. If you know of some deserving citizen please write to John Sullivan, Secretary, 3104 Richmond Road, Victoria.

DAVID ANDERSON, M.P.
extends a cordial invitation to his constituents and other friends to meet him at a reception being held at the Commons Block
Craigdarroch College
University of Victoria
7:30 to 9:00 p.m.,
Wednesday, June 21st.
Bring the family
Music — Refreshments

15 COMING EVENTS AND MEETINGS

ARMY, NAVY AND AIR FORCE
SUNDAY BINGO
7:00 p.m.
CURLING RINK
1952 QUADRA ST.
20 GAMES
1 Game $30.00
1 Game $50.00
1 GAME $120.00
ALL
GOOD NEIGHBOR GAMES
Door Prizes and Surprises
Admission $1.00
6 Cards for $2.00
5 Extra Games
25c a Card
In aid of Juvenile Sport, Senior Citizens' Housing and Veterans' Benevolence

GORGE SOCCER
BINGO
EVERY MONDAY
7:30 p.m.
ST. JOSEPH'S HALL,
745 W. BURNSIDE
GOOD NEIGHBOR
NOVELTY PRIZES
HIDDEN ENVELOPE $28
BONUS GAME
2 GAMES, $25
1 GAME AT $50
2-WAY JACKPOT
MAXIMUM $250
MINIMUM $100
ADM. $1 — 6 CARDS $2
5 EXTRA GAMES

NAVY LEAGUE BINGO
Support Sea Cadets and Wrenettes
RAINBOW BARRACKS
Foot of Robert Street
EVERY MONDAY 7:30 p.m.
5c a card per game
FREE ADMISSION 20 GAMES

"MEGAVITAMIN" USING MEMbers of Canadian Schizophrenia Foundation speaking Monday, June 19, 8 p.m., Central Junior High. Question period main part of evening.

LEGION BINGO
ON HOLIDAYS
UNTIL SEPTEMBER

15 COMING EVENTS AND MEETINGS

RCAF ASSOCIATION
CASH—BINGO—CASH
Every Monday
7:30 p.m. sharp
OLD AGE PENSION HALL
1600 GOVERNMENT ST.
Admission $1.00
Extra card 25c
6 cards for $2.00
Minimum prize $15.00
5 extra games 25c per card
Support to 89 Air Cadet Squadron And 800 Pacific Wing Charities

GREATER VICTORIA CELEBRATIONS ASSOCIATION
General Meeting, June 20, 8 p.m. committee room No. 1, City Hall.

16 CATERING, BANQUET and RECEPTION ROOMS

THE DUKE'S
DINING LOUNGE
4558 Cordova Bay Rd.,
PHONE 658-8922
—Open 12 noon till midnight
—Receptions, weddings, parties, banquets.
—Home catering on request
—Please call Bill Adams.
THE DUKE'S
DINING LOUNGE, 658-8922
THE
CELLAR RESTAURANT,
382-1714

20 LOST AND FOUND

LOST: ONE MALE LIGHT cream colored Siamese cat, Marigold-Interurban area. Reward. Phone Mr. Cotton, 479-3876, 478-5561.

LOST SATURDAY CHARM bracelet. Moss, Dallas area or Fort, Blanshard. Reward. 386-2296 days or after 6 p.m. 385-5510.

REWARD $50. MEDIUM SIZED dog, part German Shepherd, short tail, black and brown interwoven. 743-5197.

LOST DURING MAY, BIRTHstone necklace, 3 green stones on fine gold chain. Reward. Please phone 382-6358.

LOST: BLACK WALLET, WITH personal cards and sum of money. Reward. 383-9414 or 383-0274.

LOST: BIRK'S WATCH, JUNE 16 between Broughton and Fort. 479-4197-386-7511.

LOST: GIBSON BASS GUITAR, model EB2 DC. Red with hand-case. Reward Phone 385-3795.

LOST MALE SIAMESE CAT, Victoria West, Esquimalt. Catherine St. area, reward, 382-8871 after 5.

LOST: BELL-TONE HEARING aid glasses, bi-focal, brown frame. Reward. 382-9754 after 5:30.

LOST YOUR PET? HOMES wanted, found. SPCA. 388-6627.

HAVE YOU LOST YOUR CAT? Homes wanted. CPL. 598-5731.

LOST, MAN'S BULOVA WATCH, brown nylon band. 598-5013.

21 MALE HELP WANTED

ADVERTISEMENTS IN THIS CLASSIFICATION MUST COMPLY WITH THE BRITISH COLUMBIA HUMAN RIGHTS ACT SEE COLUMN 1

Government of Canada
CRYPTOGRAPHIC TECHNICIAN
$8,783 - $9,960
Department of National Defence, Victoria, B.C.
Open to residents of British Columbia. Preference in appointment will be given to residents of Victoria and locality and to Canadian citizens.
DUTIES: Monitor operations of secure communication systems; set-up and calibrate cryptographic devices; install, modify, and repair cryptographic and line equipment and component models; keep records.
QUALIFICATIONS: Graduation from a full-time course in electronics at a technological institute or equivalent combination of experience and training; knowledge and abilities directly related to the duties outlined above; personal suitability.
An inventory will be established from which future vacancies may be filled.
Forward "Application for Employment" (Form PSC 367-401) available at Post Offices, Canada Manpower Centres and offices of the Public Service Commission of Canada, before JUNE 30, 1972, to: BCPO, CFB Esquimalt, Victoria, B.C. Please quote reference 72-V-DND-86.

JUNIOR ACCOUNTANT
Bright junior accountant with at least 1-2 years previous accounting experience. Some typing preferred. Salary $500.
DRAKE PERSONNEL
895 Fort St. 385-3425
"Never a fee to an applicant"

ALERT, AGGRESSIVE SHIPPER with high school graduation for permanent position with leading equipment firm. Train as you work in shipping, receiving and showroom sales. Do not apply unless you have a desire to work hard, a pleasing personality, an aptitude for selling and a mechanical interest. Victoria Press, Box 564.

DEALER-SALESMAN
Three men to build a good business for themselves presenting a new hot beverage dispensing unit. High acceptance by management and staff in every business. Repeat product sales built in. Age no barrier. Reply C. Mallett Dispensers, 1910 San Rafael Cres.

TIRED OF THE ROUTINE JOBS? See our advertisement under "Male or Female Help Wanted" heading.
Wall and Redekop Realty Ltd.
386-6321

MALE, OVER 17 TO WORK AS dairy and frozen food clerk. One to two years experience necessary. Good opportunity for advancement. Apply Victoria Press, Box 569.

CARETAKER FOR THEATRE. Mornings only. Would suit pensioner. Reply stating experience to Victoria Press, Box 621.

MAN WITH 1 TON TRUCK TO help move to Vancouver June 30, $30 plus gas and ferry costs. 477-5357.

WANTED — WINDOW cleaners, one permanent. Alco Building Maintenance. 652-1797 or 383-6153.

1 YOUNG STUDENT TO HELP with sand blasting up country. Minimum 1 month, $2.50 per hour. 479-7734.

CARETAKER COUPLE FOR 30-suite adult apartment building. Send details, references in confidence to Victoria Press, Box 620.

WANTED; SPARE TIME, FOR service station work, must be experienced. Victoria Press, Box 607.

EXPERIENCED 2-CYCLE MEchanic for motorcycle shop in Victoria. For interview phone 383-9525.

FRAMING CONTRACTOR WANTed to frame 2 houses. Phone 383-1569.

CARETAKER (42 SUITE), SEND detailed application, P. O. Box 894, Victoria.

21 MALE HELP WANTED

CAPITAL REGIONAL DISTRICT
CONTRACT NO. PG72-901
EAST SOOKE PARK
PARKING LOT AND ACCESS ROAD CONSTRUCTION
CALL FOR TENDERS
Sealed tenders, clearly marked "Tender for Construction of East Sooke Park, Parking Lot and Access Road" will be received by the Capital Regional District at their offices at 26 Bastion Square, Victoria, B.C., up to 4:00 p.m. on Tuesday, 4 July, 1972 when they will be opened in public at that date and time.
The work consists of re-constructing approximately 1400 feet of Pike Road and construction of a seventy-five (75) car parking lot. Specifications, general conditions of contract and all other documents and drawings may be seen and obtained on or after June 20, 1972 at the offices of the Capital Regional District at 26 Bastion Square, Victoria, B.C.
The lowest or any tender will not necessarily be accepted.

GROUP LEADER
Dept. of Rehab. and Social Improvement, Brannan Lake School for Boys, WELLINGTON. Under direction, to be responsible for a group of adolescent boys with behavioural problems; to instruct boys in constructive social and work habits; to counsel individuals and groups and to work with other members of the team. Requires a degree in behavioural sciences and preferably experience in youth work to qualify for higher starting salary. Starting salary up to $652 per month, depending on qualifications, rising to $732 per month. Obtain applications from the
CIVIL SERVICE COMMISSION OF BRITISH COLUMBIA,
544 Michigan Street,
VICTORIA,
and return by June 28, 1972
COMPETITION NO.
72:562A

THE BAY
SPORTING GOODS SALESMAN
We have an immediate opening for an experienced sporting goods salesman. This job offers a good starting salary and excellent working conditions. Please apply to the Personnel Office, 4th Floor.

AUTO SALESMAN
Immediate opening for combination salesman to sell new and used cars. This position offers an outstanding commission plan, company car, group insurance, M.S.A. and other fringe benefits. Following qualifications are necessary:
—Married
—Good credit and character standing
Apply in person to Mr. Ron Edgington or Mr. Brian Elmhirst, Peter Pollen Ford Sales Ltd., 1060 Yates St.

LEADING CANADIAN FINANCial company with an outstanding record of achievement requires top men for sales training in Financial Planning. Previous sales experience an asset but not required as we provide a complete training program relating to all phases of investments.
This is a permanent position which offers one of the highest annual incomes in any field.
All replies treated in strictest confidence. For a personal interview call 386-2404.

STEAKHOUSE — WORKING manager wanted for upper Vancouver Island franchised steakhouse. Must be good broiler cook — able to handle and train staff and be responsible to owners for operation. This is a well established operation and could be excellent opportunity for right person. Must be bondable. Reply in own handwriting giving complete resume, of training, past and present employment to Victoria Press, Box 531.

REWARDING CAREER
In sales and sales management. Are you lazy, poor at meeting people, willing to work only 3 hours a day, and earn only what you can live on, one that blames the Co. you work for, for not paying you what you are worth, unable to be enthusiastic about the product you sell? If you are please do not apply, if you are none of these, call Mr. McGee at 385-3366.

IT'S FIRST COME — FIRST SERVED
Several profitable Times newspaper routes in the James Bay area will be available soon. Profits ranging to sixty dollars a month. Compact, quick to deliver. Applications outside the area will be accepted. If you are 12 years or over and desire a profitable business, please contact the Times Circulation Department TODAY — 2631 Douglas St. or telephone 382-3131.

ATTENTION SALESMEN
1—Are you fully experienced in all phases of furniture, appliances, and T.V. retailing?
2—Thinking of making a change?
3—Want to work at a place where your full potential will be very rewarded?
Phone 384-4842 now to make appointment for interview. Only top flight, fully experienced salesmen need apply.

VICTORIA BRANCH OF VAN Cal Reproductions requires energetic sales oriented personnel for outside calls, store and office duties. Familiarization with drafting, surveying or graphics an asset but not essential. Advancement opportunities in return for ambitious enthusiasm. Interviews arranged by phone. Mr. McDannold, 386-1633.

THE BAY
Commissions sales position. For sales oriented person. Experienced in component stereo, and portable electronic equipment preferred. Food opportunity for aggressive individual. Apply in person to personnel office fourth floor.

PILOT
Wanted to fly late model Cessna 180 on floats for logging and construction company. Must have in excess of 300 hours on floats. Also have a good knowledge of coastal flying conditions. 386-9141 between 8-5.

MECHANICS
For new BMW, Peugeot dealership in Victoria. Top wages, fringe benefits. Starting date, July 4. Phone June (Victoria) 386-1515; Mr. Rhomberg Vancouver 733-3651 after 6 p.m.

CARPET SALESMAN — REquired, must be able to measure and estimate floor plan, have flair for color co-ordination, enjoy meeting people. Excellent prospects for right applicant. 479-7121, Mrs. Large.

STUDENTS WANTED
Naval reserve summer student training plan, now accepting applications from students age 17-24. 7 weeks employment. Apply now HMCS Malahat; 388-7241.

TECHNICIAN SALESMAN, WITH own repair equipment required by large stereo, sales and service department. Reply giving full details of experience, etc. to Victoria Press, Box 599.

WANTED; BAKER PASTRY cook with continental experience for bakery in Victoria. Good pay for right man. 384-0858 between 6-8 evenings.

TV-RADIO TECHNICIAN REquired, permanent position, excellent salary and benefits, R.C.A. Ltd., 2661 Douglas Street, Victoria. 382-8141.

EXPERIENCED SALESMAN FOR carpet department of Standard Furniture Co. Mostly outside selling. Car required. Excellent potential. Apply before 10 a.m.

SEMI RETIRED GENTLEMAN, part time janitor work. 479-4347, between 4-5 p.m.

21 MALE HELP WANTED

RESIDENT CARETAKER REquired for 16 suite apartment immediately. Please reply to Victoria Press Box 560. All replies will be held in strict confidence.

25 MALE OR FEMALE HELP WANTED

ADVERTISEMENTS IN THIS CLASSIFICATION MUST COMPLY WITH THE BRITISH COLUMBIA HUMAN RIGHTS ACT SEE COLUMN 1

CAREER MINDED?? RESOLVE
to join SUCCESS today!!
ONLY in the field of marketing can you expect to earn an executive salary in your first year . . . AND KEEP GROWING. Real Estate is the ONLY commodity that is universally accepted and desired. Provide yourself with the training necessary to develop a skill that WILL secure your future in Real Estate. I WILL personally tutor you through the pre-licensing phase of your career. I WILL follow through with post-licensing training and a personal development program tailored to YOUR needs. I WILL create an environment designed to help YOU attain YOUR goals. I ASK ONLY that you provide DESIRE and a WILLINGNESS to learn.
Call 386-6321 TODAY and ask for RENE ROUGEAU — Sales Manager, Wall and Redekop Realty Ltd.

DRAUGHTSMAN
Victoria, Forest service, Engineering. To prepare general and detailed architectural drawings, prepare bills of quantity, write specifications and carry out field inspections. Requires Secondary School Graduation with Mathematics 12 or equivalent, preferably specializing in draughting subjects; an excellent knowledge of draughting techniques; a minimum of five years' draughting experience, at least three of which have been in the types required for duties described. $627-761. Obtain applications from the CIVIL SERVICE COMMISSION OF BRITISH COLUMBIA, 544 Michigan Street, Victoria, and return by June 28, 1972. COMPETITION No. 72:611A.

MARKET RESEARCH SUPERVISORS INTERVIEWERS REQUIRED FOR PART TIME PROJECTS
Previous experience necessary. It does NOT involve any selling or solicitation. You should have completed High School, have a pleasant personality and an ability to meet business and industrial executives. Use of a car necessary. Send us details about yourself — education, previous work experience, etc. Write to Victoria Press Box 478.

REAL ESTATE MADE SIMPLE
Our next Real Estate instruction course commences Monday, 26 June. Be sure to enroll today.
LADIES AND GENTLEMEN
Let me teach you Real Estate. This very rewarding profession is both exciting and interesting. Just for fun call me now. You may be pleasantly surprised just how easy Real Estate can be with the right teacher. Call ERIC SAFFER — 386-2291, Personnel Director.
Jack Mears—Oak Bay Realty Ltd.

ADULTS
ADULTS wishing to augment their income may apply for a Daily Colonist route delivering to suites in apartment buildings. As deliveries are made in the early morning there is no interference with present occupation. Duties take less than 1½ hours per day and monthly profits approximate $75 to $100 per month depending on the route size. Should have means of carrying papers. Please submit written application with phone number to Victoria Press, Box 588.

REAL ESTATE AS A CAREER
We will sponsor 6 top calibre men and women to be trained for a career in Real Estate. Must have the following:
1. Happy disposition;
2 Presentable appearance;
3. A desire to be successful.
J. C. (JACK) WALDRON
Sales Manager
Shirley Philps Homefinders Ltd.
386-2911

REAL ESTATE
WE REQUIRE A NUMBER OF REAL ESTATE LICENSEES FOR OUR EXPANDING REAL ESTATE DEPARTMENT AND WE HAVE OPENINGS FOR APPLICANTS TO THE NEXT REAL ESTATE TRAINING COURSE. UNLIMITED OPPORTUNITIES. FOR PERSONAL INTERVIEW CALL K. E. DICKSON, 386-1361. CANADA PERMANENT TRUST.

REAL ESTATE CAREER
Do you ever wonder why real estate offices keep asking for new people to take the real estate course? Just for fun? Hardly! Hear it told "as it is" by someone who has been a salesman, a sales manager, and an agent for 15 years. Call Shirley Philps, 386-2911. Shirley Philps' Homefinders Ltd.

ADVERTISING REPRESENTATIVE FOR NEWSPAPER
Financial Newspaper needs experienced representative for Victoria and Vancouver Island. Send detailed application to Mortgage and Investment Digest for B.C. 9 East Broadway, Vancouver 10.

UNLIMITED POTENTIAL TO ecology and sales minded people. Must be age 25 or over to work with international company. Your choice anywhere in B.C. or throughout Canada. Training provided. For appointment only, 652-2417 between 6-8 p.m.

COUPLE REQUIRED TO operate motel. Unfurnished 1-bedroom suite provided. No children. Must be capable of operating switchboard, desk and making minor repairs and maintenance. Experience preferred. Reply Victoria Press, Box 591.

ON STRIKE OR WILL BE?
Management position with unlimited potential. Now available to housewives or/and husbands with few extra hours per day. To hold stock as neighbourhood warehouse for direct consumer sales. For interview 382-5787, 7-9 p.m.

PARTNERS WANTED IMMEDIately for exciting business opportunity: restaurant-night club. Small investment required. Create your own life style. Own a piece of the action. Downtown waterfront. Legitimate inquiries only. Victoria Press, Box 600.

MAKEUP DIRECTOR
General Foods recently acquired a prestige cosmetic subsidiary and wants to train makeup directors for this area. Full or part-time with high earnings potential. Call 652-1610.

Eaves Park. Accommodation supplied for services. Preference given to persons with outdoor interests. Write to R. Moss, Eaves Park Board, 2670 James St., Duncan.

CARETAKER COUPLE FOR

WANTED: MAN AND WIFE AS caretakers in an all adult apartment building, good wages and working condition, apply stating age, experience, telephone number, Victoria Press, Box 601.

WE HAVE A TERRIFIC PRODuct to sell. Wanted: male or female commissioned sales person. Must be bondable and be able to supply references. Send resume to Victoria Press, Box 614.

OPPORTUNITY FOR DAIRYman, low farm rent, all dairy equipment, quota to conscientious caretaker. Write Victoria Press, Box 619.

EXPERIENCED COOK AND short order cook. Apply Maple Leaf Restaurant, 1213 Douglas St.

25 MALE OR FEMALE HELP WANTED

Government of Canada
GENERAL DUTY NURSES
$7780 - $9600
Department of National Defence
Canadian Forces Base Esquimalt
Victoria, B.C.
Open to residents of Victoria and locality, Canadian citizens have statutory preference in appointment.
QUALIFICATIONS: Graduation from a recognized school of nursing and proof of current registration or eligibility for registration in a province of Canada.
Positions filled from this competition may be either term or indeterminate, and for either full-term or part-time employment. An inventory will be established for vacancies which may occur in the future.
Forward "Application for Employment" (Form PSC 367-401) available at Post Offices, Canada Manpower Centres and offices of the Public Service Commission of Canada, IMMEDIATELY, to: Civilian Personnel Officer, Canadian Forces Base Esquimalt, Victoria, B.C. Please quote number 72-V-DND-77.

OPPORTUNITY FOR A CAREER IN REAL ESTATE
ATTENTION
COLWOOD, LANGFORD METCHOSIN and SOOKE RESIDENTS
We require new sales people for our new Colwood office. If you are interested in above average earnings and working in, this quickly exapnding area, call in or phone for further information. A full time tutor will take you through the pre-licensing course.
APPLICATIONS BEING TAKEN NOW
CALL ELLWOOD NAULT MANAGER, at 478-5561 or 388-4150 AND ARRANGE AN INTERVIEW
BLOCK BROS. REALTY LTD.
COLWOOD OFFICE

ARE YOU A LICENSED SENIOR GENERAL INSURANCE SECRETARY
IF YOU ARE, TALK TO ME (CONFIDENTIALLY, OF COURSE) ABOUT YOUR FUTURE.
Our definition of a Senior Insurance Secretary is:
a) Has about 5 years insurance experience.
b) Is able to rate various types of risks.
c) Has good, accurate typing speed.
d) Is an experienced public relations representative.
e) Is a capable supervisor.
f) Expects top pay for top quality production.
INTERESTED?
THEN PLEASE CALL
385-7761 (24 HOURS)
ASK FOR MR. CLOVER
Evening Appointment Available
D. F. HANLEY AGENCIES LTD.

A REWARDING CAREER IN REAL ESTATE
starts with your application to Block Bros. Realty. WE TRAIN YOU — by tutor through the pre-licensing course — WE TRAIN YOU — for sales after graduation. Opportunities are unlimited for the ambitious person. PHONE NOW FOR AN INTERVIEW APPOINTMENT
to
MR. J. GIST
ASSISTANT MANAGER
BLOCK BROS. REALTY
386-3231 1800 Blanshard St.

RESIDENT MANAGER
New 64 suite apt. block. Experience required.
DON STRIPLING, 386-1361
Canada Permanent Rentals

FULL OR PART TIME SERVICing Fuller Brush customers, Langford-Colwood area. Part time $50 a week or more. 385-2692 9 a.m.-1 p.m.

DEPENDABLE KENNEL HELPer. Can live in. Good Shepherd Shelter, Mill Bay.

BUY AND SELL
THROUGH
CLASSIFIED ADS

26 FEMALE HELP WANTED

ADVERTISEMENTS IN THIS CLASSIFICATION MUST COMPLY WITH THE BRITISH COLUMBIA HUMAN RIGHTS ACT SEE COLUMN 1

DRAKE PERSONNEL
SECRETARY
Busy manager requiries secretary for his congenial modern office. Duties also include some corespondence for 2 other department managers. Good staring salary for experience offered.
PERMANENT PART TIME
1 girl, office duties. Hours 9-3. General office experience required and typing. Salary $300.
RECEPTIONIST—CLERK TYPIST
Interesting position for lady who likes to work with own initiative. Must have typing and previous office background and good telephone manner. Pleasant working conditions. Saturday work involved. Salary $360.
DRAKE PERSONNEL
895 Fort St. 385-3425
"Never a fee to an applicant"

CHIEF CASHIER REQUIRED BY major hotel in Victoria. Applicant must be mature, high school graduate, able to operate efficiently NCR class 5, and 4200 machines, and have experience in supervising, scheduling and training staff. Detailed knowledge of hotel accounting and control systems is essential. Please call 384-5151 9 to 5.

FULL TIME POSITION AVAILABLE FOR EXPERIENCED SALESLADY IN LADIES' READY TO WEAR. VICTORIA PRESS, BOX 612.

COMPETENT SECRETARY-receptionist required immediately in children's centre, located in Mount Douglas area. Accurate rapid transcription from Philips Dictaphone on selectric typewriter necessary, and 100 w.p.m. shorthand. Salary range $400-$500. Send full particulars to Victoria Press; Box 615.

REQUIRED TO ASSIST IN ACcounting department of law firm, for bookkeeping, switchboard relief, some typing. Legal experience is not essential but office experience is. Position will be open to start July 10, 1972, apply in writing to Mrs. E. Siddall, P.O. Box 340.

EXPERIENCED BOOKKEEPER for automobile dealership. Must be able to handle 1-write payroll, credit, cash, accounts payable and accounts receivable. Requires some typing and receptionist duties. Please write to P.O. Box 1234 stating previous experience and salary expected.

CASUAL WORK ON HOURLY basis available from time to time for mature and highly skilled secretary-receptionist in various departments of a large social agency. Salary based on $400-$500 per month. Send full particulars to Victoria Press, Box 615.

AVON CALLING
Avon representatives have more fun! Suddenly you're meeting new people, visiting fine homes — and earning good money selling Avon products. Call: Mrs. S. Burkinshaw, 384-7345.

GRADUATE OR REGISTERED nurse for large private hospital for summer relief for evening shift. This is 4 evenings on, 4 evenings off, averaging 15 shifts per month. Apply in person to the Matron, 3690 Richmond Road. Phone 477-1865.

EXPERIENCED SEAMSTRESS to take charge of drapery workroom. Must be able to supervise staff and deal effectively with customers. Salary commensurate with qualifications. Victoria Press, Box 565.

EXPERIENCED CLERK-TYPIST, accurate typing essential, PBX experience an asset, salary commensurate with experience. Give age, marital status, experience etc., by letter only, to Island Farms Dairies, P.O. Box 38, Victoria.

RECEPTIONIST-TYPIST REquired for permanent position. Interesting work, pleasant surroundings and good benefits. Apply by letter to the Assistant Manager, Industrial Development Bank, 777 Broughton Street, Victoria, B.C.

REGISTERED OR GRADUATE nurse for permanent day shift, in large private hospital. This is 4 days on, 2 days off, averaging 20 shifts per month. Apply in person to the Matron, 3690 Richmond Road. Phone 477-1865.

COMMUNITY SERVICES INFORMATION DIRECTORY

Adoption, Foster Care, Child Protection, Unmarried Parents:
— Victoria, Oak Bay, Esquimalt, Saanich and Central Saanich 382-5121
— View Royal, Langford, Colwood, Sooke 478-5516
— Sidney, North Saanich, Gulf Islands 656-3941
Alcoholism 383-0415
Birth Control 384-0571
Cool Aid 383-1951
Crisis Line (24 Hours) 386-6323
Day Care, Family and Marriage Counselling 382-5121
Emergency numbers, see the inside cover of the Telephone Directory:
Environmental Centre 388-9832
Family Allowance, Old Age Security and Guaranteed Income Supplement 388-3631
Financial Assistance (Social Allowance and Supplement to Old Age Security):
— Victoria 384-0571
— Saanich 385-4451
— Oak Bay, Esquimalt, Langford, Colwood, Sooke 478-5516
— Sidney, Central and North Saanich, Gulf Islands 656-3941
Greater Victoria Assoc. for Retarded 382-4212
Handyman Service to Senior Citizens 383-7515
Homemaker 382-5135
Legal Aid — Criminal 386-1465
— Civil 382-6111
Saanich Mental Health Centre 479-1602
Victoria Mental Health Centre 382-6111
Public Health (Pre-Natal, Well Baby, Immunization and V.D. Clinics; School Health Services; Sanitation Services):
— Victoria, Esquimalt 384-0571
— Saanich, View Royal 386-8251
— Oak Bay 598-3311
— Langford, Colwood, Metchosin 478-1755
— Sidney 656-1188
— Sooke 642-3133
— Ganges 537-5424
School Districts
Community Information Officer 592-1211
No. 61—Oak Bay, Esquimalt, Saanich, City of Victoria 592-1211
No. 62—Langford, Colwood, Metchosin, Port Renfrew 478-1781
No. 63—Rural Saanich, Central Saanich, North Saanich, Sidney 656-1111
Services for the Elderly 388-4268
Suicide Prevention 386-6301
Information on Community Health, Welfare, Recreational, Educational and Cultural Services 383-3133
Volunteer Bureau 383-1424
Published Daily as a Public Service

Bruce Lowther

Sunday Highlights

C 11:00 a.m. — Return of the religious series Lamp Unto My Feet — 12.

C 7:30 p.m. — Premiere on CBC of the summer U.S. series The Super, with Richard Castellano as a Bunker-like New York tenement boss — 2, 6.

C 8:00 — Debut of an English series entitled Justice, with Margaret Lockwood as a barrister — 2, 6.

● C 9:00 — Insult comedy fans should see a rerun of the Friars' Roast of Joe Namath with Buddy Hackett, Burt Reynolds, Howard Cosell, Don Meredith, Tony Curtis, Ronald Reagan, Totie Fields — 4.

"Must be the final episode."

C 10:00 — The CBC has cut Weekend to 30 minute starting at 10:30 and is showing the Arctic series One Northern Summer ahead of it — 2, 6.

● C 10:00 — More of the New England humor of Marshall Dodge in part two of Fresh Breeze Down East from PBS — 9.

C 10:30 — The Comedians: an hour of ad lib by Carl Reiner, Mel Brooke, Phil Silvers and others on love and children — 7.

Sunday Sport

● C 2:00 p.m. — The U.S. golf open ends. ABC plans three hours of coverage — 4.

C 2:30 — A Canadian equestrian grand prix event — 2.

Sunday Movies

1:00 p.m. — KTVW spills oil on already-polluted TV sets with Valley of Vengeance (1944 Buster Crabbe) followed at 2:15 with The Kid Rides Again (1943 Buster Crabbe). It's enough to make anybody crabby, Buster — 13.

C 1:30 — Lullaby of Broadway (1951 Doris Day). I guess that's where they got the line "Let's call it a Day" — 5.

2:05 — Malta Story (good 1954 war drama), Alec Guinness, Jack Hawkins. One of the few good films today — 12.

2:30 — Sing and Swing (zingless 1964 English rock thing), David Hemmings. Didn't he star in Blowup? He should have done that to this — 6, 8.

C 2:30 — King's Pirate (dreadful 1967 swashbuckler), Doug McClure, Jill St. John. Pirates were called free-booters because they were soleless heels — 7.

3:30 — The Spy I Love (1964 dubber). The movie you'll hate — 11.

C 4:30 — Tarzan's Hidden Jungle (1955 Gordon Scott). When they hid his jungle, Tarzan just looked under the camelflage — 7.

C 6:00 — Roman Spring of Mrs. Stone (good 1961 Tennessee Williams drama), Vivien Leigh, Warren Beatty, Lotte Lenya. Not to all tastes — 11.

C 7:30 — Welcome Home, Johnny Bristol (average 1971 Viet-veteran suspense), Martin Landau, Forrest Tucker, Pat O'Brien — 7.

C 9:00 — Alexander the Great (1956 spactacle), Richard Burton, Fredric March, zillions more. Sometimes great but mostly tedious — 12.

C 10:00 — Son of Paleface (1952 Bob Hope). One of his funnier efforts, with Roy Rogers and Jane Russell — 4.

C 11:15 — Assignment K (1968 spies), Michael Redgrave, Stephen Boyd. If you like spy movies — 6.

11:40 — Monkey Business (1931 Marx Brothers). Old but good — 2.

C 11:45 — Many Rivers to Cross (humorous 1955 western action), Robert Taylor, Eleanor Parker, Victor McLaglen, James Arness. Not bad — 4.

C 12:00 — Cutter's Trail (below-average 1970 western), Joseph Cotten, John Gavin. Not Good — 7, 12.

12:00—Stronghold (weak 1952 costumer), Zachary Scott, Veronica Lake. Trivia nuts should know Scott had his ears pierced for earrings and wore one—8.

12:30—Border Roundup (1942 junk). I'm not kidding; Scott did wear an earring offscreen and Veronica Lake did have two eyes—13.

Sunday Radio

5:05 p.m. — As ever, Remember When — CJVI (900).

6:00 — Opera Theatre is only one hour long today — CBU-FM (105.7).

8:00 — More from the Montreal international violin competition, whose final concert is due Tuesday — CBU-FM.

Monday Highlights

C 5:00 p.m. — Baseball, Dodgers at Pittsburgh —5.

C 5:30 — Reruns of the Marlo Thomas comedy That Girl will be seen at this time weekdays — 2.

C-6:00—PBS may have a good new series in Images and Memories, the work of nature photographer Jim Bones—9.

C-8:00—A variety hour with Howard Cosell, Lily Tomlin, Lee Grant, Jack Cassidy, Robert Klein and others might be fair—4.

C-8:00—PBS Special of the Week talks to U.S. black composers—9.

C-9:30—CBS starts the syndicated U.S. drama series Norman Corwin Presents—2, 6.

CABLE 10—7:00 p.m., Ladies First with Catherine Barker; 8:00, National Film Board; 8:30, Project Travel; 9:00, Contact 1; 9:30, Connections; 10:00, You and the Law.

Monday Movies

NOTE: Tuesday looks good, with Ox-Bow Incident and On the Town, while Friday seems fair and the rest is not much. Sorry.

9:30 a.m.—Desert Hell (hopeless 1958 Legionnaires), Brian Keith, Barbara Hale. She did much better working on Della Street—4.

12:45 noon—A Novel Affair (nicely-done 1957 English romance), Ralph Richardson, Margaret Leighton. Today's best film by far—6, 8.

C-4:00 p.m.—City Beneath the Sea (routine 1952 gold-divers), Anthony Quinn, Robert Ryan. Quinn did much better working on La Strada — 7.

8:00—The Renegade (1943 Buster Crabbe zilch)—13.

C-8:30—Wild in the Country (1961 Elvis)—5.

C-8:30—Strangers at Sunrise (1968 George Montgomery bore). This time, wooden George is a Boer; in other words, he's a man apartheid—12.

C-9:00—Sheriff of Fractured Jaw (fairish 1958 western comedy), Kenneth More, Jayne Mansfield, Sid James. This was a flop in 1958 but nowadays it's considered camp —4.

11:00—Rangers Take Over (1943 westernothing). If Ottawa passes a law against U.S. takeovers, this should be part of it—13.

11:30—Global Affair (dull 1964 Bob Hope)—7, 12.

11:50—Falcon Takes Over (faintly amusing 1942 George Sanders)—2.

12:00—The Brain That Wouldn't Die (unamusing 1964 horror)—6.

Program Schedules for Sunday

Programs subject to last minute changes by stations concerned.

CBUT 2	KOMO 4	KING 5	CHEK 6	KIRO 7	Time	CHAN 8	KCTS 9	KTNT 11	KVOS 12	KTVW 13
	This Is the Life	Ring; Life		Discovery Day	8:00				Discovery Day	
	Across Fence	The Answer		Oral Roberts	8:30			News (8:45)	Page 12	
	Brainsville	Insight		Mormon Choir	9:00			Oldtime Gospel	Anchor	
	Farm Youth	Leffer; Davey	Rising Son	Dimension '72	9:30	Heart; Word		Oldtime Gospel	Cathedral Tmrw.	
	Reluctant Dragon	Lively Arts	Oral Roberts	KIRO News	10:00	Oral Roberts		TBA	Cathedral Tmrw.	
	Doubledeckers	Gardening	Italian Panorama	Face the Nation	10:30	Italian Panorama		Hour of Power	Christadelphians	
	Bullwinkle	Comm. Workshop	It Is Written	Look Up, Live	11:00	It Is Written		Hour of Power	Lamp to My Feet	
	Make a Wish	Wunda Wunda	World Tomorrow	Jim Thomas	11:30	World Tomorrow		American Kids	Face the Nation	
Kingdom (12:15)	Human Dimension	Let's Catch Wish	Crossroads	Amateur Sports	12:00	Crossroads		Ask Doctor	Amateur Sports	
Kingdom; Gardens	Schoolhouse	Religion Panel	Nice Mix	Amateur Sports	12:30	Nice Mix		Rex Humbard	Amateur Sports	
Analog	Directions	Religion Panel	Doctor in House	Amateur Sports	1:00	Doctor in House		Rex Humbard	Amateur Sports	Movie
Country Canada	Issues, Answers	Movie	Country Canada	CBS Tennis	1:30	Outdoor Sports		Kathryn Kuhlman	CBS Tennis	Movie
World We Live In	U.S. Open	Movie	Album TV	Kid Talk	2:00	Album TV		Voice of Calvary	Movie	Movie
Equestrians	U.S. Open	Movie	Movie	Movie	2:30	Movie		The Saint	Movie	Movie
Equestrians	U.S. Open	Meet the Press	Movie	Movie	3:00	Movie		The Saint	Movie	Movie
Equestrians	U.S. Open	Meet the Press	Movie	Movie	3:30	Movie		Movie	Movie	Movie
Encounter	U.S. Open	People Power	Encounter	Movie	4:00	Horst Koehler	Sesame Street	Movie	Kid Talk	Revival Fires
New Majority	U.S. Open	People Power	New Majority	Movie	4:30	Question Period	Sesame Street	Movie	Animal World	True Story
Audubon	Celeb. Bowling	Daktari	Audubon	Movie	5:00	Untamed World	Mister Rogers	Movie	My World	Living Pattern
Hymn Sing	Inner Seattle	Daktari	Eddie's Father	Movie	5:30	Eddie's Father	Electric Company	Animal World	My Three Sons	Sacred Heart
Disney World	Challenge	News	News	Sixty Minutes	6:00	News	Zoom	Movie	Sixty Minutes	Insight
Disney World	News	News	Odd Couple	Sixty Minutes	6:30	Odd Couple	Thirty Minutes	Movie	Sixty Minutes	Bible Answers
The Rovers	Natl. Geographic	Wild Kingdom	The Rovers	N.Y.P.D.	7:00	Room 222	Forsyte Saga	Movie	Melba Moore	Race Results
The Super	Natl. Geographic	Disney World	The Super	Movie	7:30	Mod Squad	Forsyte Saga	Movie	Melba Moore	
Justice	The FBI	Disney World	Justice	Movie	8:00	Mod Squad	Firing Line	Movie	Mannix	
Justice	The FBI	Jimmy Stewart	Justice	Movie	8:30	Kreskin	Firing Line	Travel Film	Mannix	
Sunday at Nine	Friars' Roast	Bonanza	Sunday at Nine	Movie	9:00	W5	The Possessed	70s Scenario	Movie	
Sunday at Nine	Friars' Roast	Bonanza	Sunday at Nine	Cade's County	9:30	W5	The Possessed	Ask Doctor	Movie	
Arctic Series	Movie	Bold Ones	Arctic Series	Cade's County	10:00	Mannix	Marshall Dodge	News	Movie	
Weekend	Movie	Bold Ones	Weekend	The Comedians	10:30	Mannix	Guitar, Guitar		Movie	
News	Movie	News	News; Movie	The Comedians	11:00	News			Movie	
News; Movie	Movie	Twilight Zone	Movie	News	11:30	Journal; Wrstlng			Movie	
Movie	News; Movie		Movie	Movie	12:00	Wrestling			Movie	
Movie	Movie		Movie	Movie	12:30				Movie	

Program Schedules for Monday

Programs subject to last minute changes by stations concerned.

CBUT 2	KOMO 4	KING 5	CHEK 6	KIRO 7	Time	CHAN 8	KCTS 9	KTNT 11	KVOS 12	KTVW 13
	Len Sampson	Today		J. P. Patches	8:00				Cartoons	Stocks (7:00)
	News	Today		Capt. Kangaroo	8:30				Capt. Kangaroo	Stock Market
	Bess Myerson	Telescope		News	9:00				Lucille Ball	Stock Market
	Movie	Telescope	Air University	News	9:30	Air University		Concentration	My Three Sons	Stock Market
Mr. Dressup	Movie	Sale of Century	Flintstones	Family Affair	10:00	Yoga		Mantrap	Family Affair	Stock Market
Giant; Helene	Movie	Hlywd. Squares	Giant; Helene	Love of Life	10:30	All About Faces		Jack LaLanne	Love of Life	Stock Market
Sesame Street	Gourmet	Jeopardy	Yoga	Where Heart Is	11:00	Jean Cannem		Romper Room	Where Heart Is	Stock Market
Sesame Street	Bewitched	Who, What, Where	All About Faces	Search for Tmrw.	11:30	Jean Cannem		Romper Room	Search for Tmrw.	Stock Market
Golden Silents	Password	Distaff	Noon Show	News	12:00	News; Pete's		Three on Match	Virginia Graham	Stock Market
Luncheon Date	Split Second	Days of Our Lives	Noon; Movie	As World Turns	12:30	Place; Movie		To Tell Truth	David Frost	Stock Market
Bob Switzer	All My Children	Doctors	Movie	Many-Splendored	1:00	Movie		Don St. Thomas	David Frost	Stock Market
Gourmet	Let's Make Deal	Another World	Movie	Guiding Light	1:30	Movie		Laramie	David Frost	
Paul Bernard	Newlywed Game	Peyton Return	Movie	Secret Storm	2:00	Movie		Laramie	Secret Storm	
Coronation Street	Dating Game	Somerset	Victoria Scene	Edge of Night	2:30	What's Word		New Zoo Revue	Many-Splendored	
Take 30	General Hospital	Dinah's Place	Take 30	Guide to Love	3:00	Another World		Tenn. Tuxedo	It's Your Bet	
Edge of Night	One Life to Live	Anything Game	Edge of Night	Dick Van Dyke	3:30	Anything Game		Speed Racer	What's My Line?	
Family Court	Love U.S. Style	Mike Douglas	Family Court	Movie	4:00	Beat the Clock	Sesame Street	Addams Family	Cartoons	
Drop-In	What's My Line?	Mike Douglas	Drop-In	Movie	4:30	Flintstones	Sesame Street	Gentle Ben	Cartoons	
H.R. Pufnstuf	Petticoat Junction	Baseball	Green Acres	Movie	5:00	Green Acres	Mister Rogers	Daniel Boone	Mothers-in-Law	
That Girl	News	Baseball	Hogan's Heroes	Movie	5:30	Hogan's Heroes	Electric Company	Daniel Boone	Perry Mason	
Klahanie	News	Baseball	News	News	6:00	News	Nature Series	Star Trek	Perry Mason	
Hourglass	News	Baseball	News	News	6:30	News	Consultation	Star Trek	News	
Hourglass	Life Around Us	Baseball	I Spy	Hee Haw	7:00	Doris Day	Volunteer World	It Takes a Thief	It's Your Bet	
Irish Rovers	U.S. Adventure	Truth or Conseq.	I Spy	Hee Haw	7:30	Medical Centre	Seattle Series	It Takes a Thief	Gunsmoke	
Partridge Family	Variety Hour	Frost Revue	Partridge Family	Gunsmoke	8:00	Medical Centre	Special of Week	Merv Griffin	Gunsmoke	Movie
Cannon	Variety Hour	Movie	Cannon	Gunsmoke	8:30	James Garner	Special of Week	Merv Griffin	Movie	Movie
Cannon	Movie	Movie	Cannon	Here's Lucy	9:00	James Garner	Special of Week	David Frost	Movie	Movie
Corwin Drama	Movie	Movie	Corwin Drama	Elizabeth R	9:30	Pig 'n' Whistle	Book Beat	David Frost	Movie	Sportscope
Of All People	Movie	Movie	Of All People	Elizabeth R	10:00	Ironside	Governor Evans	David Frost	Movie	U.S. Problems
Canadians	Movie	News	Canadians	Elizabeth R	10:30	Ironside	Governor Evans	News	12 Special	Success Stories
News	News	News	News	News	11:00	News	Governor Evans	Perry Mason	Have Gun	Movie
News; Movie	Dick Cavett	Johnny Carson	News	Movie	11:30	News		Perry Mason	Movie	Movie
Movie	Dick Cavett	Johnny Carson	Movie	Movie	12:00	Movie		News	Movie	Movie
Movie	Dick Cavett	Johnny Carson	Movie	Movie	12:30	Movie			Movie	Movie

Monday Radio

10:30 a.m.—The Goons: Treasure in the Tower—CBU-FM (105.7).

8:00 p.m.—Between Ourselves worries about Canada's north—CBU-(690).

8:00—CBC Monday Evening specializes in duets by violins, painos and singers and adds a Haydn string quartet — CBU-FM.

●—Recommended; C—Color.

26 FEMALE HELP WANTED

CO-OP PRE-SCHOOL TEACHER, September, Gordon Head district, Afternoon program, recognition by the Welfare Institutions Board is a requirement. For application form call 477-8141 or 477-4565.

TIRED OF THE ROUTINE JOBS? See our advertisement under "Male or Female Help Wanted" heading. Wall and Redekop Realty Ltd. 386-8321

GRADUATE OR EXPERIENCED, mature, and reliable nurses aide required by small private hospital for 11:30 p.m. to 7 a.m., permanent. Apply in person to 130 Menzies St. between 11 a.m.-3 p.m., 383-9011.

LIGHT CLEANING PERSONNEL required 5 nights per week in modern office buildings in downtown area. Work experience and other information to Victoria Press, Box 570.

RELIEF WORK FOR MONTH OF August, experienced practical nurse, for two afternoons and for two graveyard shifts. Full time for graveyard shift. 386-2721.

ROCKLAND AREA. DELUXE rest homes require mature ladies. Several shifts available. Full or part time. Res. 478-6451.

OCCASIONAL BABYSITTER, Gordon Head area, older lady with own transportation preferred. 477-5030.

WANTED: RELIABLE HOUSEkeeper for elderly gentleman, live in, waterfront house, good car available. 598-1989.

MATURE LADY, 3 DAYS A week, some nursing experience; to help care for elderly lady. No lifting, good salary. 382-4196.

PART-TIME, EXPERIENCED drug store clerk, approximately 20 hours per week. Apply Victoria Press, Box 602.

EXPERIENCED WAITRESSES first class diningroom, good wages. State qualifications to Victoria Press Box 549.

PART TIME BOOKKEEPER EXperienced in public accounting. Typing. Colwood area. Write Victoria Press Box 582.

EXPERIENCED DINING ROOM waitress, apply in person, The Coffee House, Mayfair Shopping Centre.

WANTED SITTER — HOUSEkeeper in Esquimalt area required to take over all working mother's duties. 383-1780.

PART TIME DRAPER SEAMstress for workroom on an "on call" basis. $150-$1.65 hour. Victoria Press, Box 585.

GIRL IN FAIRFIELD AREA FOR babysitting. Preferably for a few hours during day. Good with children. Phone 383-1857.

SEAMSTRESS FOR UPHOLstery shop, full or part time or contract. 656-3568.

EXPERIENCED SALES CLERK wanted. Apply Arnolds Bakery, 1513 Douglas St.

PRACTICAL NURSE FOR SUMmer relief, and-or weekends. Private home near Sidney. 652-1686.

KNITTING OR CROCHET, MAKE extra cash with your talent, see Business Opportunities column.

WANTED; MIDDLE-AGED housekeeper, good plain cook to live in. 598-1861.

EXPERIENCED WAITRESS REquired for small downtown restaurant. Phone 383-0333.

KINDLY, PRACTICAL NURSE, 4 p.m.-12 shift. Also summer relief. Starting $1.75 hour. 383-8616.

HAIRDRESSER NEEDED BEfore July 1st. Full qualifications. Apply 382-4652 between 9-5 p.m.

WANTED PART TIME HAIRdresser. Phone 479-6522 between 8:30 and 5:30.

EXPERIENCED LEGAL SECREtary. 388-7881.

COOK FOR RESTAURANT 383-4746

REQUIRED MEDICAL records, dictaphone transcriber, hospital background preferred. Apply to Personnel Department at Queen Victoria General Hospital, 841 Collinson Street.

EXPERIENCED LEGAL SECREtary for progressive law office commencing July 1st, vanCuylenborg and Gray. Phone for appointment, 386-1481.

RELIABLE MATURE LADY IN rest home, swing shift, 8 a.m.-4 p.m. and 4 p.m.-12 midnight. Free meals. Permanent position. Nurses' aid preferred. 385-9821.

EXPERIENCED SURGICAL SPEcialists' bookkeeper required for July 17, 1972. Reply Victoria Press, Box 597 stating particulars of experience and salary expected.

SALES GIRL WITH PLEASING personality and able to meet the public required for permanent position. Apply in person to Brodie's Bakery, 2527 Government.

WANTED: JUNIOR GIRL FOR legal firm, with typing, shorthand and bookkeeping. Reply giving full particulars, must be proficient in English, Victoria Press, Box 566.

INTERNATIONAL COMPANY seeking sales people in Victoria and vicinity. No investment. Exciting work with high earnings. 383-2835.

EXPERIENCED LAUNDRY OPerator required by August 1 to take charge of small modern plant handling only flat work and uniforms. Victoria Press, Box 613.

EXPERIENCED TYPIST FOR full time summer employment. Bookkeeping experience desirable. Reply giving full resume to P.O. Box 516, Victoria.

27 TEACHERS WANTED

ADVERTISEMENTS IN THIS CLASSIFICATION MUST COMPLY WITH THE BRITISH COLUMBIA HUMAN RIGHTS ACT SEE COLUMN 1

POSITION OPEN FOR FULL professor specializing in Shakespearean studies. Ph.D. or equivalent, substantial teaching experience and publication required. Please send full resume to Chairman, Department of English, Simon Fraser University, Burnaby 2, B.C.

29 SITUATIONS WANTED MALE

MATURE, RELIABLE MAN seeks employment. Business background. Professional Driver, (class 4), pilot's license (private). Familiar Victoria, Vancouver, across Canada, U.S. and North. Own late model wagon. All proposals considered. Please write Victoria Press, Box 579.

BUILD—REPAIR—REMODEL Cabinets, vanities, arborite, ceiling tiles, finishing, sundecks, cement, drains, etc. 386-9930.

14 YEARS REQUIRES SUMMER employment, tourist camp or whatever, would live in. 382-9745 after 5 p.m.

INTERIOR, EXTERIOR PAINTing, lawn cutting, rototilling, light hauling. 656-4383 or 385-6042.

YOUNG MAN, CARPENTER, looking for part time work. 382-7927.

YOUNG MARRIED MAN SEEKS full time employment. Driver's license. 592-6851.

YOUNG MAN WITH PANEL truck wants delivery contract, 383-9139.

YOUNG BOY WANTS LAWN jobs. South Oak Bay. 598-3015.

SITUATIONS WANTED BY 2 young men 478-2928 and 478-2675.

TAXI MAN, WITH LONG EXPErience, wishes work, 479-4148.

DUTCH LANDSCAPER Complete gardening and landscaping service, including clean-up, rearranging, tree surgery and removal, new lawns, rock walls, brick work, patios, ponds, fencing, supply of nursery stock, etc. 386-1541.

I WILL DO WORK OF ANY NAture, painting, home repairs of all kinds and gardening. Also upholstery work. Why pay more? 477-3833.

WIDOWS—PENSIONERS Painting, interior. Exterior—spray. Carpentry: panelling, built-ins, arborite, fibreglas roofs. Free estimates. 592-3490.

30 SITUATIONS WANTED FEMALE

WILL TAKE CARE OF REST home, guest house, or home, while you take holidays. Experienced, bondable, dependable, references. 477-3801.

COMPETENT SECRETARY, 12 years experience, seeks part-time office work Monday to Friday, 477-3188

HOUSEKEEPING POSITION FOR month of July. Preferably sleep out. Mature educated lady. 592-2210 after 6 p.m.

DAY CARE IN MY HOME MONday through Friday. 1½ year old and up. References. 382-1442.

EXPERIENCED LADY WANTS housework, mending, ironing. $2 hour. 384-5353.

LOVING CARE FOR CHILDREN by mature mother. In my home, Jubilee area. Call 598-1511.

WILL BABYSIT IN MY HOME, Colwood-Langford-Metchosin area, 478-2352

CHAMBERMAID, HOUSEWORK wanted. No Saturday or Sunday. Phone 479-3027

DAY-CARE BY R.N., COMPANY for my four-year-old daughter. Vicinity Willows Beach. 592-6833.

HOUSEWORK WANTED, 4-6 hours. 385-3800.

BABYSITTING ANYTIME, MY home. Bay Street area. 384-7804.

32 TRADE SCHOOLS

TRAINEES WANTED IBM Keypunch Computer programming N.C.R. machine accounting Our representative is now testing in the Victoria area. For appointment phone McKay Career Training. 384-0912 or write Victoria Press, Box 222.

33 BANDS, MUSICIANS and ORCHESTRAS

OLD TIME OR MODERN MUSIcial group available for dances. 384-3704.

PRESTIGE ENTERTAINMENT Agencies Ltd. Choose from better bands—acts. 385-4233 or 477-1207.

NEW COMBO REQUIRES EXPErienced drummer and experienced piano-organ player. 383-2812.

WEDDINGS . . . SPECIALIZED music by J.G.A., 478-2468.

36 BUSINESS SERVICES AND DIRECTORY

Accounting Service

TOTAL TAX ACCOUNTING Business bookkeeping Income Tax Individual, Partners, Corporations. $3.00 AND UP Mon. - Fri. 9 - 5, or by appointment W. A. Brown Public Accountant 612 Johnson 385-8634

SIMKIN ACCOUNTING SERVICE Specialists in all types of Business Accounting. Reliability Guaranteed. 215-621 View St. 386-7074

Books

POOR RICHARD'S USED BOOKS Bought — Sold — Exchanged 923 Fort. 384-4411, 106 W. Burnside

Bulldozers

INTERNATIONAL BULLDOZING Ltd. Loading, hauling, excavating and back filling. Top soil and gravel and fill. Land clearing. House wrecking and demolition. Landscaping. Special low rates. Phone Ollie 385-1661 anytime.

COURTLAND EXCAVATING Basements, back-filling, loading, hauling. No job too small. Phone Barrie, 479-7671 anytime.

Carpenters

YOU DON'T HAVE TO BE RICH or take a loan, to let me do your repairs or alterations. Call Carl, 386-8594 or 383-9896 before 8 a.m. or after 5 p.m.

GUARANTEED WORKMANSHIP for cabinets, rumpus rooms, alterations, additions, floor and ceiling tile and sundecks. Phone Bob, 386-7845, 383-9680.

TIRED OF HIGH COSTS? ALL carpentry work. Jim. 479-3642.

36 BUSINESS SERVICES AND DIRECTORS

Carpenters

WILL DO ALTERATIONS, ADDItions, finishings, etc. Free estimates, best price. Best quality work guaranteed. Ask for Al, 385-3546.

STEPS, NEW OR REPAIRED. Roof and gutter repairs. Plaster patching and painting, inside or out. Anytime, 386-1827.

RELIABLE TRADESMEN, CONcrete, framing, finishing, renovations. Free estimates. Reasonable. 388-5001.

FINISHING CARPENTRY Exclusive: winding stairways, horseshoe breakfast nooks a specialty. $7 hourly. 652-2431.

MANY COST-SAVING IDEAS, new homes, additions, renovations, fast, courteous service. Len Grover, 478-7674.

G. C. LUNEY Alterations, repairs, additions, Estimates 477-2470 after 6

CABINETS, BUILT-INS, REMOdelling, expert finishing, prefer small jobs. 652-2920.

ESTIMATES, REPAIRS, RENOvations, reasonable, hourly or contract. 477-8543 evenings.

QUALITY WORK AT REASONable rates. Additions, renovations. Estimates, plans. Glover, 656-3745.

SMALL JOBS MY SPECIALTY Howie 478-4705

FROM BASEMENT TO ATTIC, I call does it all. Howard. 385-2943.

KITCHEN CABINETS, VANITIES, very reasonable. Phone 652-2587.

Carpets and Linoleum

For immediate in-home service for samples and estimates of carpets, linoleum or tile call Eric Williams, 382-5111. No obligation. Standard Furniture Co. 737 Yates Street

DEEP PILE NYLON SHAG SAVE $3.00 sq. yd.; 4 colors KITCHEN CARPET Only $6.95 sq. yd. 3 colors HOURIGAN'S CARPETS AND LINOS LTD. 715 PANDORA AVE. 386-2401

PARKER JOHNSTON LTD. 1314 Broad Street 382-9181

Cement

DEGENDT-BIRKETT All types concrete work. Concrete cutting. 388-6960 385-5020

GERDA CEMENT FINISHING. Basements, sidewalks, driveways, etc. 388-4806, 479-4756.

CEMENT WORK, ANY KIND, hand or power finishing, 592-3469 or 479-1932.

CARPET TREND 100% NYLON SHAG $4.95 sq. yd. 3 8 6 - 7 5 0 1

DRAINS — CEMENT — SEWERS 384-8306 Frank Politano 383-3495

Cleanup Service

LET ME CLEAN YOUR YARD, basement, garage and attic for the usable articles or bottles or anything you wish to pay me with. I also do excellent gardening, landscaping, tree and hedge trimming. Car removal, house painting, roofing, and general maintenance. Gutter work, residential and commercial daily and weekly disposal service. Also will buy any article of use. Will move anything anywhere for very low fee. No charge for distance. Call "Ollie." 385-1661.

PROMPT AND EFFICIENT clean-up service. Basements, compost, miscellaneous debris. Call Larry, 385-1931. After 6 p.m. 387-4627.

GENERAL HOUSE REPAIRS, gardening, painting, clean-up, carpentry. Quality personalized service. References. Free estimates. 478-6326.

ALEXANDER'S YARD, BASEment, compost, clean-up service, plus rototilling and lawn service. Phone 478-7992, 479-1213 or 383-2055.

BASEMENT, YARD CLEAN-UP and hauling, lawn mowing, gardening. Free estimates. Reasonable rates. 388-4678.

FREE ESTIMATES Hauling, clean up yards, basements and repair work. Walter Hanson, 386-9618 anytime.

CLEAN UP YARDS, BASEments, lawns, miscellaneous, cut lawns, and all sorts of work. Free estimate. 385-5347.

STUDENT WITH TRUCK; BASEments cleaned, junk hauled away. 598-2026, 656-1959.

BARNEY'S CLEAN-UP. REASONable rates. Best for less. Call Robert, 382-6852.

LIGHT REMOVALS AND DELIveries. 385-0173.

36 BUSINESS SERVICES AND DIRECTORY

Cleanup Service

$5 MINIMUM CHARGE Young men with trucks will do yards, basements, composts etc. Roto-tilling, tree removal and moving. Very reasonable — free estimates. Rick O'Dell, 384-6111, 479-2858 Servewell Services

NO CHARGE AND UP Two young responsible men have large truck. Basement, attics, composts, etc. Very reasonable. Bob's, 386-2451 anytime.

HAVE LARGE TRUCK, WILL clean basements, attics, composts. Gardening and any work you wish done. Very reasonable. Tornado. Clean-up. 388-6049.

Contractors

SIMPSONS-SEARS CITATION KITCHEN CABINETS Let our planning and design experts plan your "Dream Kitchen" Superbly crafted cabinets in luxurious hardwood finishes. Phone for free no-obligation estimate. When you remodel rely on the experts at SIMPSONS-SEARS 388-9111

CUBBON KITCHEN CENTRE —LONGBELL —CITATION —CRESTWOOD A complete DESIGN and ESTIMATING SERVICE This service is yours For the asking CUBBON BUILDING SUPPLIES 1720 Cook 382-2139

W. CAMPELL LTD, General Contractors Building Consultants 479-3904

COULTER AND ASSOCIATES CONSTRUCTION LTD. Complete building service. Free estimates. Office, 386-1636.

Alterations — Repairs — Cabinets WILLIAMS, BRAY AND WILLIAMS LTD. 853 CORMORANT ST. 386-7741

MACK-EVANS General Contractors Ltd. 386-7845 479-4302

FARMER CONSTRUCTION Design — Renovations 388-5121

WHEN YOU PLAN TO HAVE AN addition, a house or a building, phone Alright Builders. 479-1160.

FRAMING, ALTERATIONS, REpairs. Doors and windows. 385-4875, 598-1415 evenings.

G. H. WHEATON LTD. Repairs — Alterations — 382-2159

Draperies

DEL INTERIORS AND MODERNizing. 1006 Russel St. 642-5111.

Dressmaking

BRIDAL RENTALS, COSTUMES formals dressmaking. 28 Burnside W 385-1542 Fashion Craft Shop.

CUSTOM DRESSMAKING AND alterations. Reliable work. Reasonable prices. 477-6459.

ANN'S DRESSMAKING Specializing in alterations. 386-9466.

Electrical Contractors

RESIDENTIAL REWIRING Electric heating, appliances installed. Hydro financing. BUCKLE ELECTRIC 479-3941 385-8082

OLDER HOMES REWIRED — NO down payment. We finance through B.C. Hydro Plan. EDDY'S ELECTRIC — 385-7666

McCOY ELECTRIC New and Older Homes Rewiring Expert—Electric Heating 386-0822 or 479-7561 Eves.

Excavating

HENSON BULLDOZING LTD. Loading, hauling, excavating and backfilling. Gravel, topsoil and fill. Land clearing and burning. Specializing in subdivision developments. Free estimates. Phone 479-4234.

Fencing

FENCING SAVINGS LAWN fence (50 ft.) $29.00 PICKET fence (50 ft.) $33.00 Fencing of wood SUPPLIED and ERECTED Saanich lumber yard 385-2486

CHAIN LINK FENCING — Free Estimates — SIMPSONS-SEARS 388-9111

36 BUSINESS SERVICES AND DIRECTORS

Fencing

PACIFIC FENCING, 592-4161 Screen block—Chain link—Wood

CHAIN LINK FENCING D.D.P. ENTERPRISES — 385-1512

Floor Sanding

JIM DUNCAN Floor sanding and refinishing, exp. 386-1509 anytime.

Furniture Refinishing

BEDROOM - DINING ROOM suites. Pianos. 383-5521, Alpha Finishers Ltd., Eves., 479-3640.

Gardening

HARVEY'S GARDEN SERVICE, new lawns, all types of lawn care, rotovating, power raking, etc. Experienced Chinese gardener. 479-7078.

Licensed Gardener Clean-Up, pruning etc. Gardening, by contract. G. Barta 479-3900

FAST, QUALITY GARDENING. Low rates. Weekly maintenance and clean-up our specialty. Also rotovating. 477-5668.

POWER RAKING, AERATING Lawn mowing, fertilizing, etc. GARDEN CITY SPRINKLERS Days 383-4244 Nights 479-1725

PACIFIC LAWN CARE, POWER raking, aerating, fertilizing. Contract maintenance. Free estimates. 479-3067, day or evening.

VAN HUET MAINTENANCE. Lawn care, aerating, pruning, clean up, etc. 383-8560.

POWERFUL ROTOTILLER. BIG or small jobs. Phone 385-1136 anytime.

Gutter Cleaning and Repairs

5" CONTINUOUS ALUMINIUM Gutter In Baked Enamel "Make no mistake, insist on 5" you pay no more!" Takes care of itself for 20 years. Factory painted. B.C. Aluminum, 479-3232

GUTTERING Use our 20-year guaranteed white aluminum guttering. SIMPSONS-SEARS 388-9111

— SKYLINE — Seamless Metal Gutters Ltd. Aluminum 5" continuous gutters. Free estimates 382-8807

NU-TONE ALUM. SPECIALIST. Gutters, siding, shutters. 383-6733.

Landscaping

SALEM GROWERS LTD. Landscaping Garden Renovation Bank Financing 652-2973 652-3318

VALENTINO, PROFESSIONAL landscape gardener, cement, rock, carpentry, fences, painting. Free estimates. Work guaranteed. 383-7560.

HARVEY'S LANDSCAPING. Free estimates for new lawns, new design, etc. 479-7078.

BARKER LANDSCAPING Rock Work, patios, etc. Lawn specialists. Terms. 382-8323.

Lawn Service

GRASS CUTTING, FLOWER beds cleaned, shrubs trimmed. All yard work. Free estimates. 385-3704.

GRASS CUTTING, TRIMMING, clean up flower beds. Free estimates. 385-5347.

Maintenance

ONE CALL DOES IT ALL. WE do all your maintenance for you. Add life to your roof, have it sprayed by us. Prevent it from moss. 479-4302 or 383-9680.

Masonry

FIREPLACES AND REPAIRS, tile, slate, marble, brick and stone work. Sipkes Masonry. 479-7348.

FIREPLACES, CHIMNEYS AND repairs. Ron Henson. 478-1557.

BENITO BROS. MASONRY AND stonework. 386-0049.

Moving

INSURED FURNITURE VANS. 2 experienced men $12.50 per hour Save-Way Movers. 382-3340

SERVEWELL SERVICES Rick O'Dell 384-6111 479-2858

Painters and Decorators

ISLAND DECORATORS Painters Paperhangers Spray Painters Plaster Repairs Convenient Time Payments 383-9059 Eves. 382-1479

PAPER HANGING, PAINTING. Tommy Harker. 383-3474.

36 BUSINESS SERVICES AND DIRECTORY

Painters and Decorators

CLARK AND PATTISON PAINTING CONTRACTORS LTD. Brush or spray. Paperhangers. Texture and vinyl work. Will do all or part of any job. Paint store. BAPCO, GENERAL and PRATT AND LAMBERT paints, and rentals of all painters' equipment. Terms if desired. Phone 384-0443. 760 Bay St.

BROTHERS PAINTING AND DECORATING Free appraisals, color consultant. All types of painting. All types of repairs. Commercial, farm, residential. Lowest rates. Terms. Work guaranteed. 383-8112.

TED HILL-TOUT A complete decorating service, interior and exterior — spray or brush — papering — store — terms. For careful work at reasonable prices, please call 598-4012.

WEBB AND SON 384-6827 — Paperhanging, painting. Quick, clean, reliable. First-class workmanship. 30 years' experience Victoria. Terms if desired.

AVOID THE MESS AND LET the Professionals do it! All types of painting. Brush, rollers, spray. Commercial, residential. Free estimates. 384-0912 anytime.

EXPERIENCED QUALITY painting and minor repairs. Reasonable rates, free estimates. 598-5754, 479-7628.

PAINTING AND DECORATING Reasonable rates. Satisfaction guaranteed. Terms. 382-7885, 479-2473.

YOU BUY THE PAINT AND paper, I will do the work. Satisfaction guaranteed. Reasonable. 383-5717.

TWO EXPERIENCED JOURneymen painters, $4 per hour. 479-7734.

PAINTING, INTERIOR, EXTERIor, reasonable rates, save money. 477-4809, 388-7907.

NU-TONE PAINTING Free Estimates — Quality Work Reasonable Rates 383-6733

EXTERIOR AND INTERIOR Special low prices. For clean job Phone Douglas, 477-5207.

STUCCO WASH, INSIDE OR OUTside painting. Free estimates. 592-3469 or 479-1932.

PAINTING, DECORATING, paper hanging, reasonable, Paul Larsen. 386-0768. After 5:00 p.m.

SCANDINAVIAN Painters and Decorators. 382-0713.

Plasterers

COLEMAN PLASTERING LTD. Quality work, keen prices. Free estimates for stuccoing your older house. Ph. 598-3433.

FRED BLANCHARD AND SONS Plaster, stucco, drywall Repairs our speciality 656-3638 656-4554

STUCCO, DRYWALL AND IMITAtion granite stone. Stan Olson, 383-0897 after 5 p.m.

STUCCOING, PLASTERING Alterations. Reasonable. 479-4779.

STUCCO AND PLASTER REpairs. Work guaranteed 477-1681.

Plumbing and Heating

PLUMBING, NEW AND OLD work, save this ad for $2.00 discount. All work guaranteed. Phone 383-0792.

S. H. BROWN, 382-2747 Repairs—Remodelling New Work

BRENTWOOD PLUMBING AND Heating, 7116 West Saanich Road. 652-3516.

Roofing and Siding

SIMPSONS-SEARS ASPHALT SHINGLES Supplied — Installed Ask about our exclusive heavy duty 250-lb. Super-lock, 15-year guarantee. SIMPSONS-SEARS Roofing Materials 388-9111, Local 264.

PARKER JOHNSTON LTD. 1314 BROAD STREET, 382-9181 "Roofing Victoria Since 1935"

Tailors

HENRY'S TAILORS 2012 Oak Bay Avenue. Made-to-measure suits. Alterations of all descriptions. 598-3913.

Tree Service

MT. VIEW TREE SERVICE Everything in trees. Estimates. Insured. 479-3873.

Upholstery

FURNITURE RE-UPHOLSTERY For samples and free estimates in your home call J. Worden or G. Hodgson, 382-5111. Standard Furniture 737 Yates

DANISH UPHOLSTERY Estimates — Delivery — Pickups FREE Phone 652-1591 Anytime

Welding

WROUGHT IRON RAILING AND welding fabrication. Very reasonable. 385-1279, 652-2102.

ARC AND ACETYLENE WELDing done, reasonable rates. 384-2302.

38 TRAVEL

CENTRAL CHARTER FLIGHT INFORMATION Year-round continuous charters to Britain and most European countries. Relative flights. Charter flights organized and arranged in detail for you, your group, club church, union or company. FOUR SEASONS TRAVEL, a division of Pacific Rim Travel Ltd., 212 Central Building, 620 View, 384-7108. 24-hour answering service.

Holidays? Before you go have Ed tune up the motor at Douglas St. Shell, 2223 Douglas at Queens.

HAWAII (Waikiki) SPAIN (Costa Del Sol) JUST RELEASED Fall Package Holidays At new low, low prices BUDGET TRAVEL LTD. 641 JOHNSON, 384-7121

— VICTORIA'S FIRST — CHARTER FLIGHT INFORMATION OFFICE CHARTER FLIGHT CONSULTANTS 116 Yarrow Bldg., Victoria 645 Fort St. 386-2485

HOLIDAYING? Phone Us For Your Charter Flight List PICADILLY TRAVEL 760 Broughton 386-3014

CHARTER FLIGHT DISCOUNT CLUB Summer Special — June 17th, $130, single, Seattle-London. Ask for brochure on further discount flights. Weekly departure. 385-9725.

YOUTH FARES TO LONDON TRAVELWORLD 382-3121

39 PERSONALS

HELP KEEP VICTORIA BEAUTIful and unique. Come to the Public Hearing at City Hall on June 22nd at 2 p.m. when City Council will either reject or approve the Reid Centre Development proposal. If you are concerned about Victoria's future be there. A concerned Victoria Taxpayer.

CY THE MODERN CLUB FOR swinging couples and singles in Western Canada since 69. Free details sample ads Cy Club, P.O. Box 8703, Vancouver 1, B.C.

ABORTION COUNSELLING SERvice. If no answer call again. Donations appreciated. 598-2122.

ALCOHOLICS ANONYMOUS If you have a drinking problem and want to quit, phone 383-0415.

PREGNANT AND DISTRESSED? We can help you. Phone Birthright, 384-1431.

39 PERSONALS

WOULD THE LADY AND GENtleman who witnessed the accident in front of the Government Liquor Store, April 8th, involving a blue Ford and another car and pedestrian, please phone 592-3869.

YOUNG MAN, WOULD LIKE TO get in touch with any person who is leaving for San Francisco shortly, for a ride as travelling companion. Please phone 382-9848.

GENTLEMAN, 39, WOULD LIKE to meet broadminded female and couples for good time. Object companionship. Victoria Press, Box 598.

GERMAN SPEAK. GENTLEMAN, end 40s, divorced, would like to meet petit Libra, Aquar, Aries lady to 45. Object companionship. Victoria Press Box 605.

2 PEOPLE LOOKING FOR RIDE to Eastern Canada. Willing to pay gas cost. Call Barbara at 479-5745.

40 BUSINESS PERSONALS

ATTENTION SENIOR CITIZENS, don't let your sunset years slow you down. We can add more life to your years; more years to your life. With our dynamic Get Set Keep Fit program. Consultation without charge or obligation. For appointment drop in or call 385-3407. Palm Springs Spa Health Resort, 1570 Hillside.

I am looking for a limited number of ladies for a dynamic REPROPORTION PROGRAM reduce waist, hips, and thighs and build and firm bust line. Call Mr. Hank for appointment, phone 385-3400.

FREE SERVICES PROJECT
Please Phone
383-0814
For anyone in need of help for lawns, general cleaning, gardens, painting, small carpentry jobs. Federal Government Project.

WANTED
18 FAT GUYS
for proved reducing program, with fantastic results. Call Mr. Hank for appointment. 385-3400.

CLAIRVOYANT AND TRANCE Medium. Questions answered, advice given. Mrs. Payne-Jones, 386-3603.

PRIVATE INDOOR POOL AND sauna now open, restricted basis. Queen Victoria Inn, 386-2812.

THE MATCHMAKER, BOX 3326 Courtenay, B.C. Ladies and girls write him.

VICTORIA HYPNOSIS CENTRE Ltd., 8-819 Fort St., 388-9722.

HOW TO QUIT SMOKING?
SMOKE WATCHERS 383-6914

42 EDUCATION

REAL ESTATE
MADE SIMPLE

Our next Real Estate instruction course commences Monday, 26 June. Be sure to enroll today.
LADIES AND GENTLEMEN
Let me teach you Real Estate. This very rewarding profession is both exciting and interesting. Just for fun call me now. You may be pleasantly surprised just how easy Real Estate can be with the right teacher. Call ERIC SAFFER — 386-2291, Extension 5, Personnel Director.
Jack Mears—Oak Bay Realty Ltd.

OPEN HOUSE WILL BE HELD at Christ Church Cathedral Kindergarten, Room 21 Memorial Hall, 912 Vancouver on June 19, 2 to 4 p.m. Phone Mrs. Anders at 386-1242 or 384-4750.

HIGH SCHOOL AT HOME. CANAda's Leading School. Free booklet, National College, 444 Robson St., Vancouver 3, B.C. 688-4913.

TUTORING — PROFESSIONAL help by experienced teacher. French, Math, new and old method. 598-2331.

CHRISTIAN ELEMENTARY school. Where children are happy. Grades 1-7. 384-2633.

60 FUEL

Wood

SUMMER DISCOUNTS PRES-TO-logs, 240 logs, delivered, $22 in driveway, $23.50 inside house. Reid's Fuel. 383-9662.

63 TIMBER

WANTED TIMBER STANDING or felled. Fir, cedar or hemlock logs. Top prices paid. Ideal Sawmill Co. Ltd. 385-0441

65 BUILDING SUPPLIES

LUMBER SALE—LUMBER SALE
2x4 — 2x6 — 2x8 — 2x10 — 2x12
At prices you can afford from $48 per FBM and up.
Shiplap and Boards from $65 and up.
This is all new lumber, come and see for yourself.
Corner of Hillside and Bridge St.
385-0441
Free Estimates
7 a.m. to 6 p.m.
IDEAL SAWMILLS CO. LTD.
2735 Bridge St. 385-0441

ZINC LIGHTS AND LEAD lights, custom or stock, alterations and repairs.
LUMBER LTD.
MOORE WHITTINGTON
2614 Bridge Street 386-1331

APPROXIMATELY 1,000 FEET, hardwood flooring, long length, good condition. 592-9850.

12 ONLY USED FENCE POSTS 6x6x5' long $1 each. 383-9853.

STEWART & HUDSON
Building Supply Centre

MIRRORS
Quality Belgium Crystal

CRYSTAL	
16"x48"	7.99
24"x28"	6.99
30"x24"	7.99
36"x28"	9.99
42"x28"	11.99
50"x28"	13.99
60"x30"	19.99

BARGAINS IN
DRESSED LUMBER
SHORTS

Size	6'	8'	Size	6'	8'
1"x 2"	.17	.27	2"x 2"	.24	.45
1"x 3"	.23	.36	2"x 3"	.36	.56
1"x 4"	.27	.42	2"x 4"	.49	.79
1"x 6"	.36	.58	2"x 6"	.72	1.20
1"x 8"	.48	.80	2"x 8"	.96	1.59
1"x10"	.60	.98	2"x10"	1.20	2.09
1"x12"	.72	1.28	2"x12"	1.44	2.39

PAINT BARGAINS

Exterior White Latex, gal.	3.99
Exterior White Oil Paint, gal.	3.99
Interior White Latex, gal.	3.99

FENCE STAIN
Freen — Red — Brown

Per Gal.	2.49
7½" Rollers	.79
Brushes, each	.99

HOMEOWNERS SAVE MORE!
CARPET AND LINO FOR YOUR WHOLE HOUSE — SEE MR. M.CKEY MAJOCHA — Expert carpet laying also available.

Open Monday thru Saturday
7:30 - 5:30
CHARGES—BUDGETS
386-3211
400 Gorge Rd. East
STEWART & HUDSON

CUBBON LUMBER
515 Alpha Street (Mayfair Dist.)
1720 Cook Street 384-8181

25 pcs. 2x4—8 ft. approx. Ec.	7.95
25 pcs. 2x4 — 10 ft. Eco.	9.95
1x10 Lograde rough cedr, ft.	.05
1x12 Lograde rough cedar, ft.	.06
2x4—6 ft. dressed good gr. ea.	.44
4 ft. cedar lath 100 pces.	4.45
4x4—6 ft. dressed, ea.	.99
½x10 cedar bevel sdg, linft.	.09
1x8—6 ft. fir drop sdg, 4 pcs.	1.96
1x12 shelving, lin ft.	.16
No. 3 cedar shingles per bdle.	5.25
2x3—6 ft. .33 2x8—6 ft.	.88
2x4—6 ft. .44 2x10—6 ft.	1.20
2x6—6 ft. .66 2x12—6 ft.	1.44
6 pcs. 2x2—6 foot dressed	1.62
12 pcs. 1x2 — 6 foot dressed	1.80
6 pcs. 1x3 — 6 foot dressed	1.08
6 pcs. 1x4 —6 foot dressed	1.38
4 pcs. 1x6 — 6 foot dressed	1.32
4 pcs. 1x8 —6 foot dressed	1.76
2x4 Higrade rough cedar lin ft.	.14
2x6 Higrade rough cedar lin ft.	.21
2x8 Higrade rough cedar lin. ft.	.28
2x10 Higrade rough cedar lin ft.	.34
2x12 Higrade rough cedar lin. ft.	.45
4x8—3-16 particle board	.99
4x8—5-16 R-D plywood	$3.49
4x8—⅜ D T and G plywood	$6.59
400 pcs. ⅜"—8"x75" ply for	70.00
Range hoods — 2 speed	27.88
Cedar lawn chair kit	2.99
Red, green, brown stain, gal.	2.79
Rose trellises, 7 foot	1.89
Galv. garbage cans, 20 gal.	3.99
Pres-to-logs, each	10c

We Cut Glass on Cook Street
Open Fri. Nites 'til 9 p.m.
515 Alpha Street (Mayfair Dist.)
1720 Cook Street 384-8181

S. J. PEDEN LTD.

FIR PLYWOOD

4x8x½ sanded	$6.90
4x8x⅝ sanded	$8.25
4x8x½ unsanded	$5.45
4x8x⅝ unsanded	$5.75

We also stock cabinet plywood, wall panelling, mouldings, insulation, doors, bifold doors, transite sewer pipe and fittings, arborite and hardware.

S. J. PEDEN LTD.
2855 QUESNEL ST., 386-3464

why pay more?

3 ft. basket weave fence, lin. ft.	.51
42" galv. farm fence, 20 rods, (330') rolls, only	37.95
4"x4"—6' fence posts	1.25
concrete incinerators	12.95

pipe thread and glass cut
corrugated plastic patio panels, white, green, yellow, clear, 26"x8"—$1.75 26"x10"—$2.25
patio stepping stones

8"x16"— .33	10"x20"— .60
12"x24"— .90	20"x20"—1.19
24"x24"—1.80	24"x30"—2.24

we have all your gardening needs, pea stakes, bean poles, seeds, fertilizers, pesticides, tools.
fast courteous delivery at langford building supply and hardware
open seven days a week

ARBORITE
for kitchen counter tops. The eight most popular patterns and colors for arborite at money saving prices.
4x8 Sheets ONLY $12.95

YARDMASTER ALL STEEL GARDEN SHED. 78"x64"x76" high. Only $89.95.

SLEGG BROS. LUMBER LTD.
3955 Quadra St. 479-7151

USED RED BRICKS, SAND AND GRAVEL. OK TRUCKING CO. LTD., 760 TOPAZ, 386-3414.

65 BUILDING SUPPLIES

READY-MIX CONCRETE
DELIVERED

On the job when you want it by co-operative drivers with the know-how to do the job right.

Mon. thru Sat.
DELIVERY

BUTLER BROTHERS
652-1121

BUILDING?
See
COLUMBIA
READY-MIX LTD.
for your
Concrete, gravel
and sand supplies.
For Free Estimates
Phone 478-1701
860 Attree Rd.
Open Mon. Thru Sat.
(6 Days)

70 MUSICAL INSTRUMENTS

HALL FAIRFIELD MUSIC CENTRE LTD.
Gibson and Epiphone Guitars. Your ONE-STOP MUSIC CENTRE FOR "everything in music"
Music Lessons
728 FORT ST. 385-8342

IMMEDIATE DELIVERY
to your home
INCLUDING LESSONS
All organs TRANSISTORIZED
Priced from $299
2 Manual organs from $599
BERNIE PORTER MUSIC
725 Caledonia near Douglas
382-9542 384-0641

WE WILL ACCEPT
IN TRADE YOUR
Movie Camera
Honda
Accordion, etc.
BERNIE PORTER MUSIC
725 CALEDONIA 382-9542

KIMBALL ORGANS
with the "magic chord"
CLEARANCE SALE
all guitars and accessories up to 50% off.
PARAGON MUSIC CENTRE
2508 DOUGLAS 385-5275

WE BUY USED PIANOS
For Cash!
Phone EATON'S Music Centre
382-7141

THE ROLLS ROYCE OF
Amplifiers GBX
Complete lifetime warranty
Buy Canadian
TALISMAN MUSIC CENTRE
939 YATES 384-9222

FIBES
Weatherproof drums
with fibreglass shells
SOUND SOURCE MUSIC
2240 Oak Bay at Monterey
598-3514

GIBSON LES PAUL
made in 1952
gold-plated custom
six hundred dollars
592-2461
this is a very heavy guitar.

BEAUTIFUL LOWREY ORGAN. Just 2 years old. Fully automatic rhythm section. Leslie speakers. Was $2100. Will sell for $1600 or nearest offer. 383-9651.

NELSON'S MUSIC CENTRE
Sales - Service - Instruction
1320 Broad St. 385-9728

BALDWIN ORGAN — IMMACULATE walnut finish, percussion, new condition, $1095; convenient credit terms. Woodward's Mayfair, 2nd Floor.

BALDWIN ORGAN WITH LESLIE speaker, percussion, rhythm, was $1995, now $1495.
REGINALD STONE
1517 Quadra 383-0239

AMPEG
SOUND SOURCE MUSIC
598-3514

3 ACCORDIONS, 120 BASS, PERfect condition, $150 each.
REGINALD STONE
1517 Quadra 383-0239

PRO-DRUM MUSIC
Sales — Service — Lessons
386-9922 893 ESQUIMALT
(Across from Maverick)

VICTORIA SOUND CENTRE
Gibson Les Paul bass, $795; Guild electric with case, $249.
1315 Government St. 385-4842

2 —15" RSC 1500 SPEAKERS IN cabinet, $90. Arcade electric guitar $55. Magnatone amp. $30. Complete $160. 382-9909.

PIANOS FOR RENT
$15 monthly.
Gleeson Music
707 Fort 386-9632

SHERLOCK - MANNING PIANOS finished in beautiful walnut $945 up.
SCOTT PIANO AND ORGAN
612 Fort 384-4623

YAMAHA PIANOS "THE CHOICE of Professionals"
YAMAHA MUSIC CENTRE
707 FORT 384-9131

BRAND NEW CLASSIC GUITAR, Yamaki, beautiful sound. $125. 656-1919.

HOFNER MANDOLIN $79.95
SOFT SOUNDS MUSIC
2031 OAK BAY 598-1524

PIANO TUNER AND TECHnician, $12.50. 385-2524, H. Williams.

VOX ELECTRIC GUITAR, NEW condition. Cost me $345, will take offers. 656-4409.

FLUTE, SELMER SIGNET SPEcial, $175. 385-4262 after 5 p.m.

PIANO TUNER — TECHNICIAN NORMAN DUCKWORTH, 383-3083.

FENDER ESQUIRE GUITAR. Refinished. $150. 477-1382.

SMALL GUITAR AND AMPLIFIer. $60. 383-4668.

PIANOS FOR RENT $15 MONTH, CEc Kings Piano Service, 477-3918.

71 MUSIC TEACHERS

FRED DICKINSON, FORMERLY teacher of clarinet, Royal Manchester College of Music, will now accept clarinet students. 385-0561.

77 MOTORCYCLES

YAMAHA
—60 c.c. to 650 c.c.
—All models in stock
—Complete financing
—Complete back-up parts and service
—Rider instruction
—Trade-ins welcomed

AT
MULLINS MARINE
SALES LTD.
925 Yates Street
Victoria, B.C. 382-1928

NOW!
NEW!
Mini Harley Davidson
Little Wonders
Road Legal
Only $385

KIDS, GET YOUR FREE
EVEL KNIEVEL POSTER

MOTORCYCLES
BROOKLAND's
937 Fort 383-5926

1966 YAMAHA 305, TESTED, blue and white, new tires, excellent condition, best offer, 386-7647.

1972 SUZUKI 500, 1100 MILES, excellent condition, loaded with extras. $900? 384-7904.

1972 YAMAHA ENDURA, 500 miles, will take small trade. 383-5903.

1969 HONDA CL175, GOOD CONdition, offers. 384-6571.

KEYSTONE MINI BIKE, EXcellent condition, $100. 478-5950.

1968 YAMAHA 50 C.C., GOOD condition, $135. 477-6305.

77 MOTORCYCLES

P—E—A—R—S—O—N
World of Pleasure
MOTORCYCLE DIVISION

H—O—N—D—A
Only at Pearson's
will you see row upon row — every model — every color — ready for your pleasure.

M—O—T—O
G—U—Z—Z—I
Only at Pearson's
It's fabulous — it's here! We're in short supply, but not for too long.

N—O—R—T—O—N
Only at Pearson's
All models — most colors — exclusively.

NO ONE
UNDERSELLS — OUT-TRADES
PEARSON'S

1—2—4
MOTORCYCLES
to choose from.
Come in and count!

71 HONDA CB 750 Reg. $1750	Today $1595
72 HONDA CB 350 Reg. $1000	TODAY $895
70 YAMAHA RT 1 Reg. $800	Today $695
67 NORTON 650 Reg. $850	Today $695
71 YAMAHA 360 Reg. $700	Today $595
71 HONDA CL 100 Reg. $600	Today $495
70 YAMAHA DT1-250 Reg. $550	Today $450
71 HONDA CB 100 Reg. $450	Today $395
68 YAMAHA 180 Reg. $450	Today $395
68 BSA 441 Reg. $500	Today $395
68 KAWASAKI 175 Reg. $400	Today $325
72 HONDA Z50 Reg. $325	Today $295
69 HONDA CL 175 Reg. $350	Today $275
67 YAMAHA 100 Reg. $325	Today $275

Vancouver Island's
Largest Motorcycle Dealer

1-YEAR GUARANTEE
on all new
MOTORCYCLES

ALL TRADES WELCOME

EASY INSTANT CREDIT
Bank Terms Available
Every Budget Consideration

P—E—A—R—S—O—N
"World of Pleasure"
MOTORCYCLE DIVISION
3388 Douglas — 382-2222
9 to 9 — Sat. 'til 5:30
"Next to Red Lion"

KAWASAKI
WORLD CHAMPION
MOTORCYCLES
Exclusively at
KAWASAKI CITY
3220 Douglas 385-9525

KAWASAKI
THE CHAMPION
MOSPORT PARK
Toronto, Ontario, Canada
MAY, 1972
ROAD RACE
350 cc Production
1st YVON DUHAMEL
KAWASAKI S-2
2nd ED TURJANICA
KAWASAKI S-2
Why not ride the winner?

KAWASAKI
SOMETHING GREAT
350
350
350
KAWASAKI 350, S-2
This 3-cylinder "out performs" any other 350 cc made, and most 500s!!!

FEATURES:
—45 h.p. + maximum thrust 1st in its class.
—30.74 ft. pounds of torque.
—55 quarter mile "13.6 seconds".
—Prestige model for only $1095.

WE WANT
YOUR TRADE-IN

USED MOTORCYCLES

1972 CB, 450 HONDA	$1369
1972 CB, 350 HONDA	$ 945
1971 175 KAWASAKI	$ 650
1968 250 BULTACO	$ 595
1966 300 HONDA	$ 395

Join the Jet Set at
KAWASAKI CITY
3220 Douglas 385-9525
Open 9-9, Sat. 'til 5:30

WORLD CHAMPION
SUZUKI MOTORCYCLES
FREDERICK MOTORS
616 Queens Ave. 383-0823
Between Douglas and Government Streets

USED SPECIALS

69 YAMAHA 180 twin	$425
69 YAMAHA 175 Enduro	$525
67 BSA 650 twin	$675
71 SUZUKI mini trail	$265
72 KAWASAKI 100 Enduro	$525
71 HONDA 500 4 cyl.	$1325

ENDURO SPECIAL
72 SUZUKI 185 brand new only 3 left at SALE PRICE $789
Why not ride the winner?
SUZUKI
FREDERICK MOTORS
Open Friday till 9:00
Service to all makes
616 Queens Ave. 383-0823

TRADE-INS
WANTED
Your used bike is worth more now on a new Yamaha, TRI, BSA or BMW at
MULLINS MARINE SALES LTD.
925 Yates St. 382-1928

TRADE YOUR BIKE ON A CAR!
Call LEA WALLE
NATIONAL MOTORS
384-8174

HAVE FUN ALL YEAR ROUND on the go anywhere TCA 90 Honda Trike. Bargain — $500. Excellent condition. 478-2445.

YAMAHA 100 CC TRAIL AND street bike. Immaculate condition. Electric starter. $350 or offers. 382-7963.

250 CC SUZUKI HUSTLER, 6 speed trans, twin cylinder, ideal road bike, good all round condition, $375 or offers. 382-0638.

1971 YAMAHA 75, 1600 MILES, modification and accessories, $150, 477-3841 from 11:00 a.m. to 6:00 p.m. or 385-7775 after 7:00 p.m.

MONTESA — BULTACO
Victoria MOTORCYCLE Sales
382-7905 1551 Pear St.

1971 HONDA SL 70 TRAIL BIKE, 75 miles. New cost $479. Sacrifice $350. 658-5764.

'70 360 YAM ENDURO, '72 bottom end, with new helmet, good shape, and extras. 382-3563.

180 YAMAHA ELECTRIC, WELL maintained, low mileage, $325, firm. 386-0871.

1968 TRIUMPH TROPHY 500 C.C., new paint, single carb, engine rebuilt. Offers. 383-0476.

'68 BSA LIGHTENING, ENGINE rebuilt, 300 miles, $900 or offers. Phone Don, 385-5108.

350 BSA SEMI CUSTOM, MUST be seen to be appreciated $875. Phone after 5 p.m. 385-0751.

'69 450 HONDA, GOOD CONDItion. New helmet included. 382-0450.

250 YAMAHA 1967 ELECTRIC, helmets, and fibreglas bags, low mileage, good condition. [illegible]

1969 YAMAHA, 80 C.C., TESTED, $200 or offers. 386-9236.

'69 TRIUMPH FRONT-END AND wheel, shocks and seat. 385-0686.

MINI BIKE, EXCELLENT CONdition. 382-9082.

YAMAHA 250 STREET, '69, GOOD condition, rebuilt engine. [illegible]

1969 HONDA 350, $500. 592-4427.

77 MOTORCYCLES

C—A—S—H
all makes and models
P—E—A—R—S—O—N
World of Pleasure
[illegible]

1970 SUZUKI 90TC, 2100 MILES, like new. $400. 478-1589 evenings.

1969 KAWASAKI 350, LOW MILEage, like new, $700. Phone 479-5553.

'71 CB 350 HONDA, SISSY BAR, helmets. $750. 384-6926.

MINI BIKE FOR SALE, GOOD condition, clean. $80. 477-3207.

1969 YAMAHA 100, WITH HELmet, $195. Phone 478-6184.

FOR SALE, 1972 NORTON 750, 1000 miles. 642-5948.

78 BICYCLES

10-SPEEDS

		Dn.	Mo.
Eliminator	79.95	$10	[illegible]
Ladies Eliminator	$84.95	$10	$5
Firebird	$89.95	$10	
Monsieur	$99.95	$10	$5
Gitane	$125.00	$10	[illegible]
Gitane De Luxe	$135.00	$15	$6
Gitane S.S.	$149.95	$15	$7

—Also agents for CRESCENT, FALCON, PHILLIPS, BOTTEC. and OTHERS
3, 5, 10-SPEEDS
—1-Year warranty on all bikes
—All terms O.A.C. up to 2 years on balance
—Over 500 bikes to choose from
at
MULLINS MARINE SALES LTD.
925 Yates St. 382-1928

JUST ARRIVED
Two large shipments of quality 10-speed APOLLOS and PEUGEOTS. All frame sizes, attractive colours. Complete line of parts, accessories and tires.
TERMS, Trades Welcome
RUSS HAY BICYCLE SHOP
2542 Gov't Phone 384-4722
Open till 9 Friday

QUALITY and SERVICE
PEUGEOT — GITANE
RALEIGH
ROBINSON'S
48 years serving Victorians
1307 Broad St. 385-3429

ROYAL OAK SPORTING GOODS
The Great Expansion Sale
10% off all popular brand bikes. Peugeot, Raleigh, Gitane, Apollo, Munsters, Riviera, DRC, CCM etc. 20% off all bike accessories and other sporting goods.
We're growing to serve you better.
Royal Oak Shopping Centre

GORDON'S SPORTING GOODS
382-5815 1030 Hillside
Good stock of Peugeots, Raleighs, Apollos, Munsters and Crescent 10 speeds. All sizes, models and colors. All prices to compare.
TRADES WELCOME
TERMS AVAILABLE

AS NEW RALEIGH SUPER Course 10-speed 23" Reynolds frame. Paid over $200, sell $165. 383-7520.

BOY'S PEUGEOT 10-SPEED racer, nearly new, $75. Phone 592-7981.

'71 HONDA CB 100, TESTED, needs work, $375 or take over payments. 478-6706.

WANTED IN GOOD CONDITION, Peugeot, Raleigh or Phillips ten-speed. 479-1025.

NEW 3-WHEEL TRICYCLE, 3-speed. Adult size, complete with large basket. 385-6042.

BOY'S AND GIRL'S BICYCLES, 28" wheel. Phone 385-4681.

RALEIGH SUPER COURSE EXcellent condition. 382-9082.

WANTED: GOOD USED BOYS bike for birthday. 652-1807.

BOY'S 10-SPEED, GOOD CONDItion. $65. 384-9879.

APOLLO 10-SPEED FOR SALE. $60. Phone 382-3075.

GIRL'S BICYCLE, 18" FRAME, excellent condition, $25. 479-5132.

WANTED: BOY'S OR GIRL'S 5 or 10-speed bike. 385-5918.

3-SPEED BOY'S BIKE. SUITable for teenager, $20. 656-4295.

80 BOATS AND MARINE

TERMS
TO SUIT

16' SUPER DE LUXE SIDEWINDER (new) with 65—100 H. Mercury, Eze load trailer (new) controls, mechanical steering, battery.
Complete for only $3200.
MULLINS MARINE
SALES LTD.
925 Yates Street
382-4515 382-1928

SKOOKUM BOATS
BUILDERS OF SEA KINDLY CRAFT FROM CLINKER HERITAGE. 6½-18 FEET. THE SKOOKUM SEALER will be on display all week at Mayfair Plaza. SKOOKUM BOATS, Pat Bay Hwy., just north of Sidney. 656-3489.

ORIGIN DESIGN ASSOC. LTD.
867 Viewfield Rd.
384-7752
For fibreglass, designs, manufacture, repairs and supplies at competitive prices.
RESIN $6.40 gal.

19' BARTENDER
THE BEST DESIGNED IN WEST COAST SEABOATS. 3 years new, $700. AT SKOOKUM BOATS, 656-3489.

7'10" SABOT KITS, $67
Saanich Lumber
385-2466

AL'S BOAT TRAILERS
custom built trailers — save up to $25.00. BUY NOW!
385-8233 214 Dundas

14½' THERMOGLASS, 1200 LBS. trailer, 40 h.p. Merc. electric (needs work), 0450. 3871 Ralston. 479-7385.

ALL BAY MARINA
Sidney, B.C. 656-3167. Your authorized OMC, Volvo, Penta, Evinrude dealer.

ESTATE SALE
34 ft. cruiser, Diesel engine, well equipped, boat house included, reduced for cash. 479-5778.

SPENCER 31 SLOOP TO ANY stage of construction, starting at $3,515. Philbrooks Shipyards Ltd. 2324 Harbour Rd., Sidney. 656-1157.

30' GARDEN SLOOP, MIDSHIP cockpit. Ideal for family boat, 5 full berths. Completely equipped. 658-5728.

12'6" PLYWOOD FIBREGLASSED runabout, windshield controls, '58 10 h.p. Johnson and trailer, $450. 652-3109.

BENDIX DIRECTION FINDER, 2 bands plus DOT band crystals used one season. Was $258 new, $175. 752 Newbury.

13'6 FIBREGLAS RUNABOUT and trailer with 35 h.p. Mercury outboard and 3½ h.p. auxiliary, $475. [illegible]

CAL 25 FOR CHARTER
Well equipped for cruising, full safety gear. Why pay more? 386-6738.

CARTOP CARRIER, WITH BEvelled front, canvas top, fits all big cars. Gill doors, windows, 50c and up. 2x2" cedar stakes. 384-4616.

14' BELL BOY, 40 H.P. ELECTric Mercury, used 1 season, offers. 652-2825.

75 JOHNSON, GOOD RUNNING. Take smaller motor in trade. 479-4861.

CAN'T AFFORD A YACHT? TRY a dinghy or a Sabot. Phone 652-2316 evenings.

FOR SALE 8' PRAM, ROWING dinghy. $25. 592-6936.

WANTED TO RENT: 18-19' boat, for month July. 656-4461.

1970 CAL 20, FULLY EQUIPPED, $4,200. 477-4080 or 477-8611.

SEAGULL 10 H.P. LONG SHAFT. $160. 656-3941.

SPARE WHEEL AND TIRE FOR boat trailer. 385-0477.

12' CLINKER BOAT, EXcellent shape. [illegible]

WANTED: GOOD USED 5 H.P. outboard. 479-2575.

80 BOATS AND MARINE

OAK BAY MARINE'S
TOP FIVE
CONTENDERS

SANGSTER
14'4", 15'6"
Complete package deals

MARLIN
BEAUTIFUL
17 outboards or inboard-outboard with the freedom for the family

STARCRAFT
The complete line of fibreglass or aluminum from 9' runabouts to the magnificent 20' American

GREW
Canada's finest line of Deep V classics

CORONET
cabin cruisers from Denmark

Evinrude, O.M.C., Volvo, Mercruiser
Always large selection
The natural place to buy

OAK BAY MARINE SALES
AND SERVICE
VICTORIA'S
INBOARD - OUTBOARD
CENTRE
598-3385
Members of
Coastal Yacht Brokers
Multiple Listing

VAN ISLE MARINA

30 ft. MONK Express Cruiser, 175 H.P. Chrysler Sea-V, FWC, major overhaul just completed, new full camper top, C.B. radio, el. bilge and dinghy. This is a very clean boat and priced to sell at $12,500

46' BRIDGEDECK Cruiser, G.M. 6-71 diesel	$24,950
40' OFFSHORE Cruiser, twin 280 H.P. Chrysler	$29,450
36' SEDAN Cruiser, twin 280 H.P. Chrysler	$22,950
36' DSP CRUISER, refurbished in '71, must sell	$15,450
33' SEDAN Cruiser, 225 H.P. Gray FWC, command bridge, dual controls, must sell, asking	$12,500
27' SEDAN Cruiser, 220 H.P. Intercetor I-B-OB, new in '72, asking	$12,400
28' CHRISCRAFT, immaculate	$11,000
21' CRUISER, 75 H.P. Evinrude, a fine boat for	$ 2,800
18' PRINCECRAFT, 70 H.P. Chrysler and trailer, good ski boat	$ 2,800
30' YAWL, 30 H.P. Universal, all mahog. and glass	$14,250

We are now open evenings, so visit our Marina and see the fine selection of used boats.

VAN ISLE MARINA Co. Ltd.
Tsehum Harbour Sidney, B.C.
656-1138 P.O. Box 2130

NATIONAL BOAT SALES

32' TWIN SCREW CHRISCRAFT, mahogany planked, 2 - 185 H.P. fresh water cooled V-8 motors, sleep 6, phone, sounder, furnace, many other extras. Low priced at $11,500.

32' Cruiser, 52 H.P. Gray FWC, $5,500.
25' Weekender, 85 H.P. Chrysler FWC, $3,750.
24' Express, 215 H.P. Interceptor, FWC, $6,500.
27' Sea Skiff, 160 H.P. Interceptor, I-O, $6,750.
25' ChrisCraft, like new, $11,000.
26' Shepherd, 220 H.P. Crusader, FWC, $12,500.
36' Bridgedeck, surveyed, $12,500.
42' Bridgedeck, diesel, $16,500.
48' Bridgedeck, diesel, $25,000.
24' Sloop, fibreglassed, $3,995.
CAL 25 Sloop, nice condition, $9,200.
HAIDA Sloop, very good, $9,700.

Your dealer for GRAND BANKS, ALASKAN and LAGUNA diesel cruisers; GRAMPIAN, DOUGLAS and NEWPORT fibreglass sail.

NATIONAL PROPERTIES LTD.
Marine Division
AND GEOFF SIMPSON
2270 Harbour Rd., Sidney, B.C.
656-3966

CANOE COVE MARINA

37 ft. Canoe Cove Challenger Fibreglass Sedan Cruiser. Twin 160 H.P. Perkins diesel engines, boat well equipped with radio telephone and sounder, auto. pilot and many other features including full dual controls at command bridge. 1970 Model. $52,500.

36 ft. Century Express Cruiser hardtop model with two Chrysler V-8 engines. Excellent equipment all in good working order — This beautiful mahogany planked bronze fastened cruiser offered at $22,950.

23 ft. Grew fibreglass I-O 210 H.P. OMC, sleeps 4, marine toilet, full camper top, 216 hrs. since new. $9,000.

19 ft. Turner Seaskiff with 100 H.P. Universal inboard engine, 20 MPH. Beautiful condition, on trailer. $2750.

16 ft. 8 in. Boston Whaler with 55 H.P. Jhnsn Bearcat, 2 yrs. old. This hard to find model at $3950.

Home of Canoe Cove Fibreglass Yachts, 31', 37', 41', 48', 53'.
Swartz Bay Sidney 656-3915

BOSUN'S CHARTERS LIMITED

Our YACHT CHANDLERY offers a wide range of marine equipment including sextants, charts, compasses, fenders, oars, heaters, nautical publications, paint, safety equipment, dinghys, clocks, barometers, deck shoes, weather gear, hardware, etc., etc., etc. Open daily from 8 a.m. to 8 p.m.

SPECIAL OF THE WEEK!
18' fibreglass sailing gig "RANGER," 9.9 h.p. Chrysler O.B. in covered centre well, auto start, wheel steering, built-in flotation, self drain cockpit. Gaff headed main and general lines reminiscent of the old "CAPTAINS GIGS". Very stable and manoeuvrable. Enjoy fun in the sun on board the gig "RANGER."
Special Price $3,250
See our new and used boats at
CLARK BROS. MARINA
Box 2001
Sidney, B.C. 656-3421

VANCOUVER ISLAND REPRESENTATIVES for Coronado, Sampi and Islander yachts. Duncan 746-5721.

17' CABIN BOAT, FIBERGLASSED bottom, molded fiberglass cabin, 40 H.P. Mercury electric, $750. 383-9996.

17'½" FOLBOAT COMPLETE with sails, and outboard $230. 384-7667

18' CABIN BOAT, 15 H.P. OUTboard, steering and controls, $350. Phone 383-1436.

COLUMBIA 26 EQUIPPED RACing, cruising. Excellent condition 386-5049.

1968 27' CRISCRAFT CAVALIER, 210 hp, sleeps 4, fully equipped, $11,250. 383-2704.

20' CABIN CRUISER, OUTBOARD drive, excellent condition, $4,000 or best. 383-5726.

10' SAILBOAT, "O.K. DINGHY," fully rigged, 8' hydroplane. 658-5542.

2 PROPELLERS FOR 35 OR 50 h.p. Mercury outboard motors, 12-inch pitch, $20 each. 385-0520.

PETE'S TENT AND AWNING, boat covers and upholstery. Call 385-8959.

17'6" CABIN BOAT, DUAL steering, running lights. Good condition. Offers. 383-6090.

14' BOAT WITH 10 H.P. OUTboard motor and trailer, $225. [illegible]

NEW 10' FIBREGLASS CARTOP, new 8' fibreglass Sabot. 723 Pembroke Street.

MUST SELL 17' FIBREGLASSED boat, trailer, motor. Offers. 450 Belmont Road (Colwood).

WANTED — OUTBOARD motors, any make, condition. Phone Gordon, 386-8424.

WANTED: "SABOT" OR "EL TORO" preferably fibreglass, good condition. Reasonable. 477-9254.

18' FIBREGLASS SAILBOAT, 1 year old, 6 H.P., $3550. 592-1628.

12' PLYWOOD BOAT AND TRAILer, $150. Phone 479-5194.

80 BOATS AND MARINE

P—E—A—R—S—O—N
World of Pleasure
MARINE DIVISION

EZ LOADER — ROADRUNNER
CAL GLASS — PRINCECRAFT
BERKELEY — WAUKESHA
CHRYSLER — YAMAHA

BOATS — TRAILERS — MOTORS
CARS — CAMPERS — TRUCKS

23 — NEW BOATS — 23
We're adding to our already extensive fleet almost daily — it's pleasant and relaxing to browse around our vast indoor showroom. Come in today.

14' — to — 22'
SKI-BOATS — FAMILY
OUTBOARDS
INBOARDS
JET-BOATS — I-Os

S-P-E-C-I-A-L
16' COBRA
45 h.p. Chrysler, licensed trailer, complete unit in showroom condition.

T-R-A-I-L-E-R-S
All styles and sizes start at $289.95. Right up to the big tandems with brakes.

C-H-R-Y-S-L-E-R
OUTBOARDS
There's row upon row of spanking new motors guaranteed to please 3.6 h.p. up to 130 h.p.

U-S-E-D
OUTBOARDS

McCulloch 4 h.p.	$150
Johnson 6 h.p.	$225
Evinrude 9.5 h.p.	$450
Johnson 10 h.p.	$150
Viking 15 h.p.	$295
Viking 20 h.p.	$425
Evinrude 40 h.p. elec.	$795
Mercury 50 h.p.	$595

S-P-E-C-I-A-L-I-S-T-S
OUTBOARD REPAIRS
— CHRYSLER —
O.M.C.—MERCURY
We're equipped and have the skilled craftsmen to handle any of your motor problems. We'll be fair about the price and try to give you the satisfaction you deserve.

ALL TRADES WELCOMED

EASY INSTANT CREDIT
Bank Terms Available
Every budget consideration

P—E—A—R—S—O—N
"World of Pleasure"
MARINE DIVISION
3388 Douglas — 382-2222
9 to 9 — Sat. 'til 5:30
"Next to Red Lion"

MAINTENANCE FREE
Poly vinyl dinghies
7',8',8'3"
FIBREGLASS DINGHIES
Skookum 7'
Minto 9'
FRONTIERSMAN CANOES
16', 17'
—And to power them all—
OUR KEYSTONE
MINI OUTBOARDS
$139.00
Drop in and see us
"The Coffee is
Always on at Bosun's"
BOSUNS LOCKER LTD.
580 Johnson 386-1308

M M M M M M M M M M
MERCURY MARINE
FIBERFORM BOATS
10' to 28'
'OPEN' Friday Night
'TIL 9 P.M.
WE SERVICE WHAT WE SELL

MERC. OUTBOARDS
4 H.P. TO 140 H.P.
MERCURY MARINE
SALES and SERVICE
Cloverdale and Oak
385-1457
M M M M M M M M M M

M.V. MAMITA
46 ft. diesel motor yacht, M.V. Mamita, formerly owned by Victoria Mayor J. Courtney Haddock. Immaculately maintained, this yacht features a full displacement hull, 671 G.M.C. power. Teak and mahogany construction throughout. Special features include: 2 staterooms, 2 washrooms, fully equipped galley, 32-110 electrical system, sounder, auto-pilot, radio telephone, furnace and fully enclosed boathouse. Many other quality features. Appraised value $39,000. Viewing particulars contact J. Darcy Haddock, 598-2751 or 598-3495.

AHOY MATES AND CREW
Don't forget SKIPPER'S DAY on the 18th. For his second love we have anchors, compasses, books, clocks, barometers, fenders, floats, lamps, bells, glassholder and many more at

SHIP CHANDLER McQUADES
1252 Wharf St. 383-1141

BRITISH SEAGULL OUTBOARDS
SALES — PARTS — SERVICE

3¾ h.p. Featherweight	$195
6¼ h.p. Forty Plus	$215
10 h.p. Silver Century	$260
Silver Century plus (with clutch)	$348

Long shaft models add $10
VIC. LAWNMOWER HOSPITAL
834 Johnson 386-8338

PACIFIC AUTO MARINE
U-Drives — Jet Units — Outdrives. Hondo boats, trailers and accessories. Engine conversion kits, marine hardware and high performance marine and automotive equipment. 478-7240.

UNUSUAL OPPORTUNITY TO purchase, PBY 11, sailing dinghy, and custom built combination trailer. White cello finish, all mahogany bright work, ready for rigging. 598-3402.

16' TRI-HULL, 7' BEAM FIBERglass, 85 H.P. Chrysler. Single lever controls, tilt trailer, battery, life jackets, paddles. All new in 1971. Cost $3,200. $2,200 cash. 748-9291 Duncan.

25' NAVY CUTTER, 30 H.P. DIEsel, altimeter, heavy duty battery, fibreglass cabin. Hull fitting for sounder. Rigged for deep water trolling. Nearest offer to $2300. 386-1590.

34 FT. CHRIS-CRAFT CONstellation. Sleeps 6, twin screw, depth sounder, radio telephone, command bridge. Immaculate. Recently surveyed. 746-7704 Duncan.

HAIDA 26' SLOOP, READY FOR cruising now, 3½ years old, pulpit, lifelines, main, jib, Genoa, spinnaker, 9½ Johnson, $10,500. 477-1440.

16'6½ LAPSTRAKE (WOOD), '69 Evinrude 55 H.P. electric start, trailer with power winch, $1750. 477-5542.

9-FT. MINTO SAILING DINGHY, complete for rowing and sailing, very fast and maintenance-free, $450 or offers. 598-4000.

16' CRESTLINE ALUMINUM boat with 1965 9½ Johnson motor, controls, tank, canopy and Westcoat trailer, A-1 shape, $800. 478-2782.

CHAMPION 12 12-FT. SAILING dinghy, fibreglass, new condition, complete. Replacement value $650. Bargain at $450. 658-5697.

PRACTICALLY NEW 10' FIbreglass boat, triple floatation. Illness forces sale. $200. 592-7609. 5 to 7 p.m.

HAIDA 26' SLOOP AVAILABLE for private charter. 656-3149.

80 BOATS AND MARINE

GIBSON POWERCRAFT
CENTRE LTD.

USED OUTBOARDS
MOTORS

2 ONLY
35 H.P. JOHNSON's, 1958 models (as is) $95 each

2 ONLY
60 H.P. JOHNSON'S, 1970 models, complete with controls $995 each

1 ONLY
115 H.P. JOHNSON 1970 model, complete with controls $1395

ALSO
21' PLYWOOD cruiser $950

"It's the service that sets us apart"
382-8291
2520 Gov't. (Near Bay St.)
(Formerly Coast Power Machines)

THE MARKET PLACE
Where buyers, sellers and dreamers come to browse.
Come Grow With Us
MARINA PARK
YACHT SALES LTD.
White Birch Rd.
656-4222
LUHRS CRUISERS

IMPROVING YOUR BOAT?
Fridges, freezer, sinks, plastic water tanks, pumps, toilets, dehumidifiers, interior panelling, 12 volt flourescent lights (low drain), table hardware, toilet chemicals, all in stock at reasonable prices.
S. J. PEDEN LTD.
2855 Quesnel St. 386-3464

18' FIBREGLASS OVER PLY Glen L. 1966 Merc. 100 H.P. completely rebuilt, 2½ H.P. Seagull, built-in water and gas tanks, tach., compass, ride guide steering, electric bilge pump, heads, sink, new full canvas, mattresses, paddles, new curtains, life jackets, just varnished and bottom leaded. Heavy duty Al's trailer. Immaculate, $2,000 firm. 656-4908.

20' GULFMASTER PLYWOOD glassed to water line. 1969 75 H.P. Chrysler outboard, top condition. Cockpit cover, tach., speedometer, electric wipers, automatic bilge pump, compass, head; sleeps 2 adults, 2 children. Bottom just copper painted. Must sell. $1,500, or offer. 382-4963 or 656-3421.

30 FT. FIBREGLASS SLOOP, FWC Gray engine, under 300 hours. Telephone, sounder, electric winch, stainless tanks, rigging, pulpits, guard rails, Proctor mast, Jekyll sails, dinghy, loaded with the finest equipment. $17,500. Consider paper or property. 477-4720.

OUTSTANDING VALUE
COLUMBIA 36
Built in 1969, Dacron sails, complete galley with oven, sleeps 6, 30 hp Atomic 4. Condition of this vessel is positively as new. Realistically priced for immediate sale at $20,000. Phone 382-3810.

—FIBREGLASS—
RESIN and CLOTH $6.50 a gal.
DAVE TAYLOR
DECORATING CENTRE
579 Gorge Rd. E. 384-1914

TRITON
AIR-COOLED OUTBOARDS
with water-cooled exhaust.

4 h.p.	SPECIAL $183.00
5.5 h.p.	SPECIAL $199.95
7.5 h.p.	SPECIAL $254.60

VIC. LAWNMOWER HOSPITAL
834 Johnson 386-8338

14 FT. FIBERGLASS BARE hulls with Transom in, $265.
8 ft. FG dinghies (without oars) $135.
All FG and wood boat repairs, renovations etc.
JENKINS MARINE
479-2244 479-6038

PELAGIC PACIFIC
FIBREGLASS MATERIALS
4 Huron St. 386-1811

SAILBOAT CHARTER
$200 per week, U-sail, 5-berth sloops, fully equipped. Cove Yachts Ltd., Kurts Marina, R.R. No. 1, Duncan, B.C. 746-5021.

FIBREGLASS CANOES
"The best for less"
PRODESTO MARINE
546 Brookleigh Rd. 658-5271
N. side of Elk Lake

SAIL A RANGER
23, 26, 29, 33, 36
Westport Marine Sidney
Sea Spray Yachts Ltd.
658-5485 — 383-4413

MUST SELL 14' BOAT, PLYwood moulded hull, very good condition, any reasonable offer, view at 1731 Cedar Hill Cross Road 477-2315.

TEMPEST IV 36' SEDAN CRUISer. Twin engine, many extras. Cruises up to 30 knots. Asking $22,900. 5-year bank financing. Phone 383-7181 or 658-5992.

18' CABIN CRUISER, TWIN 18 h.p. Johnsons, electric start, marine toilet. Sleeps 2. A solid boat, built in '65. Best offer takes. Phone 384-8296 days.

SAILBOAT 13'4" SPINDRIFT, DAcron sails. Aluminum mast and boom, mahogany hull, Apoxy paint. $550. Trailer $100 extra if required. 478-5610.

HARBOUR MACHINE LTD.
New and Used Marine Engines
PARTS and SERVICE
Propellers adjusted and repaired
31 Erie St. 383-6555

20' TROLLER, A LICENSE, FIbreglass hull, I/O engine, all new; cost $8,000. Best cash offer, or will trade for property as down payment. 388-5654.

All make OUTBOARD REPAIRS fast and reasonable.
MULLINS MARINE SALES LTD.
925 Yates St.
Victoria, B.C. 382-1928

15' SAIL BOAT, CABIN SLEEPS 2, fin keel, fibreglass over plywood, Dacron sails. 383-4365 or 477-3997.

FIREBALL KC1492 TWO SUITS of sails, spinnaker, completely rigged and cover, immaculate condition, $850. Postie. 477-3728.

14'6 SKAGIT FIBREGLASS. 33 h.p. electric start Evinrude. Trailer, $1000 or closest offer, 2035 Crescent Road.

1972 14 FT. FIBERFORM DELTA, convertible top, Road Runner trailer, rebuilt Johnson 40, extras. $1,400. 384-0906.

14' CLINKER WITH SHELTER cabin, 9 H.P. Briggs inboard and trailer, terrific fishing unit, all in good shape. $325. 383-4827.

MARINER MARINE POWER
LIMITED
Chris-Craft, Universal, Owens
383-6582 21 Cadillac Ave.

24' CRUISING-RACING SLOOP. Cub class. Fully equipped. $3700. 592-9496.

15' CELLO BOAT, TRAILER, 5½ and 75 H.P. Johnson, $985. 592-2389. 2041 Swanson Place.

MAKE OFFERS, FAST 23' SWEDish sloop, new dacrons, extras, 382-6049.

11'6" CARTOP BOAT, 3½ H.P. Evinrude motor and oars, $175. 478-5930.

WANTED — JOHNSON OR Evinrude, manual controls and gas tank. 479-3376.

1972 18' OLYMPIC FIBREGLASS 75 Johnson, trailer, complete $2,790. Offers. 479-4161.

12' ALUMINUM BOAT. ALSO 1966 18 h.p. and 10 h.p. Evinrudes. 508 Selkirk Avenue.

14' FULLY-RIGGED SERVICE dinghy, 40 plus, Seagull, $350. 479-2181.

16' CABIN BOAT WITH 70 H.P. Merc. Mark 78, just repainted. 382-1460.

24' SHARK, 3 SAILS, MOTOR, dinghy, sleeps 4, fully equipped. 598-4650.

WANTED — GOOD 7½ TO 10 H.P. outboard. Will pay cash. 598-1709.

GLENWOOD EXHAUST MANIfold, fit Ford 272-312, $75. 592-6982.

12' TO 14' BOAT TRAILER, GOOD condition, $75. 383-1886.

80 BOATS AND MARINE

WANTED—BOATS—MOTORS
Cash or Consignment
5 per cent
All sizes, styles needed
P — E — A — R — S — O — N
"World of Pleasure"
3388 Douglas, 382-2222

16' REBEL. NEEDS WORK. 598-4404.

82 SPORTING GOODS

AQUAKNOX
DIVE CENTRE
Offering basic skin and scuba certifications; N.A.U.I Scuba Diver, YM-YWCA Scuba Diver, YM-YWCA Skin Diver and advanced diving basic Scuba course begins June 25. Be trained by an instructor, chosen by N.A.U.I., to train instructors.

INSTRUCTORS' QUALIFICATIONS
—Aquatics Director 10 years
—N.A.U.I. Scuba Instructor
—YM-YWCA Scuba Instructor
—N.A.U.I. Scuba Diver
—Norburn Diving and Salvage
—R.L.S.S. and Red Cross Instructor
—R.L.S.S. Distinction Award
—National Lifeguard
—St. John Ambulance First Aid
For further information please phone 386-2525 or 592-9583.
(Div. of Bosun's Charters)

CHOOSE FROM 400 MODELS
Voere 308, $154; 44-40 Win. 92, $139; 243 P. Hale Varminter, $175; 30-30 Win., $79; 44 Kentucky, $149; 58 Zouave, $129; 30-06 Rem. auto, $119; 12 doubles Beretta, $199; Bernardelli, $229; Cogswell, $399; Martin, $199; Hungarian, $99; 7.63 Mauser, $189; 38 S-W, $49; 22 Sentinel, $49; 44 Ruger, $175.
NEW Remington RXP 8½ trap shells
TRADE — BUY — SELL
Robinson's
1307 Broad 385-3429

ANNUAL BINOCULAR
TRADE-IN SALE
$15 minimum allowance on your old binoculars in trade on good quality binoculars.
7x35—$18.95 W.T.
7x50—$23.95 W.T.
10x50—$24.95 W.T.
Good range of sizes and types in stock.
TRANS-WORLD ELECTRONICS
1817 Douglas 385-1941

ROYAL OAK SPORTING GOODS
The Great Expansion Sale
10% off all popular brand bikes.
20% off all other sporting goods.
Fishing, tennis, softball, baseball, hunting, water skis, fins, masks, etc.
We're growing to serve you better.
Royal Oak Shopping Centre

FATHER-SON GUN SET? REMington 12 gauge pump model 10 with case. Riverside 16 gauge single barrel hammer safety. Remington 22 Semi-automatic pump. Full set $200. At 1245 Walnut St. 383-0838.

300 H AND H BROWNING; 95 Winchester saddle ring; 303 Lee Speed and matted rib; 45 Colt Single, original; 338 pre '64 model 70 and scope. All above guns in fine or better condition. 384-4807 after 5 p.m.

FRANK WHITE'S SCUBA SHOP
Where you have a choice of the 3 top names in diving equipment, Scubapro, AMF Voit Swimmaster, and US Divers, also the best made in Canada wet suit. 832 Fisgard.

REVOLVERS, .22 CALIBRE GERman 6-shot, Pistols, 10-shot, $19.50. Send $5.00 deposit. Free catalogue. International Firearms, 1011 Bleury, Montreal.

½ SET GOLF CLUBS 2, 3, 5, 7, 9; Robert Jones Jr. Kroflite irons 1 and 2; Campbell woods; putter, complete with bag, $40. 478-6051.

DIVING EQUIPMENT, TANK, pack and boot, regulator, weight belt, wet suits, knife. Also small kayak $20. 384-1086.

RAY'S SPORTS CENTRE
Tennis racquets and racquet stringing.
1692 Douglas 385-6312

PARKER SHOT GUN, FLINT lock pistol with blade, numerous percussion pistols and several hand guns. 477-8381 after 5.

MAN'S GOLF OUTFIT. CLUBS, bag, and cart, good condition. $95. 384-2575.

WILL PAY CASH FOR OLD guns, rifles, pistols, Ammo. 383-6224.

LIKE NEW 30.06 ALPINE WITH case. $90. 384-0906.

93 CAMERAS, SUPPLIES AND PHOTO FINISHING

SIMPSONS-SEARS
"Camera Counter"

SPECIAL

RICOH SLR CAMERAS

Ricoh TLS with F1.4 lens and case	$174.97
Ricoh TLS with F1.8 lens and case	$149.97
Ricoh TLS with F2.8 lens and case	$119.97

ALL CAMERAS FEATURE
Behind the lens metering and fully interchangeable lens.

135 mm 2.8 automatic lens for above	$54.97
35 mm 2.8 automatic lens for above	$49.97

PHONE 388-9111
Ext. 203

INTERESTED
IN A CAMERA!
We have top quality used cameras starting as low as $10, all with 90-day warranty and 30-day full value exchange privilege.
AND
to continue your photographic experience visit the "electric eye darkroom section." We have everything to aid your creativity (including back issues of photo magazines).
HAD YOUR CAMERA CHECKED LATELY?
Drop in and we will give it the once over — be ready for that once in a lifetime picture.
TRY A LITTLE SERVICE
YOU'LL LIKE IT
AT
HELPING you get BETTER pictures is OUR BUSINESS
ELECTRIC EYE
386-0333 1006 Broad

IF YOU'RE NOT AN EXPERIENCED PHOTOGRAPHER — TALK TO SOMEONE WHO IS! The staff at both VPS stores will be glad to help you get better pictures . . . and our speedy processing service will get them back to you faster, for less! Color negative film processed in two days with JUMBO silk finish prints . . . only $2.99 for 12 exposure roll, $4.49 for 20.
VICTORIA PHOTO SUPPLY
1015 Douglas Street 385-3458
Hillside Centre 383-8831

HILTON
PHOTO SUPPLIES LTD.
Trans-Canada Highway
Chemainus
Vancouver Island's Finest
Photo Supply Centre
Drawer 750 Ph. 246-3311

FOR SALE MINOLTA SRT 101, includes 55 MM and 135 MM lenses and new stand. 384-7151.

ANSCROMATIC 660 SLIDE PROjector, screen, 6 rotary, 36 slide tray. 383-3818.

96 RANGES, STOVES AND FURNACES

WARMTH AND CHARM FOR your summer home or recreation room. See our wide selection of firehood fireplaces, Franklin stoves, Ashley heaters. We will install or advise how to do your own. We will supply all chimney and parts needed. Victoria Fireplace Shop Ltd. 1317 Broad. 388-4880.

THE ACES
ON BRIDGE
by
IRA G. CORN JR.
TEAM CAPTAIN
World Champions

Johnny Mann, composer-arranger who manifests his sincere beliefs in America through his superlative efforts in "Stand Up And Cheer" and his group of Johnny Mann Singers, is a "bundle of energy" involved in many projects. His former boss, Joey Bishop, once described him as a "towering mass of energy who does everything on the double."

Johnny also likes to play an occasional game of bridge for relaxation. As in his other endeavors, he likes to play quickly. However, he is also capable of complex analysis. Today's hand is an example of Johnny's declarer play.

Vulnerable: North-South
Dealer: South

NORTH
♠ Q 5
♥ K 10 9 3
♦ K Q 3
♣ A 10 9 5

WEST	EAST
♠ 9 3	♠ 10 7 4
♥ Q J 8 4	♥ A 6 5 2
♦ 10 8 6 2	♦ 9 5 4
♣ Q 7 3	♣ J 6 2

SOUTH
♠ A K J 8 6 2
♥ 7
♦ A J 7
♣ K 8 4

The bidding:

South	West	North	East
1 ♠	Pass	2 NT	Pass
3 ♠	Pass	4 ♠	Pass
4 NT	Pass	5 ♦	Pass
6 ♠	Pass	Pass	Pass

Opening lead: Queen of hearts.

At his second turn to bid, North was torn between raising spades or bidding no trumps again. He chose to raise spades because of his spade honor and because his strength was concentrated in aces and kings — cards well suited for play in a suit contract.

West led the heart queen which held the trick after both dummy and East ducked. West could not afford to lead hearts again and shifted to a diamond.

Johnny won the diamond with hs ace and drew three rounds of trumps. He then led a diamond to dummy and ruffed one of dummy's small hearts. He played one more round of trumps to produce this position:

NORTH
♠ —
♥ K 10
♦ K
♣ A 10

WEST	EAST
♠ —	♠ —
♥ J 8	♥ A 6
♦ —	♦ —
♣ Q 7 3	♣ J 6 2

SOUTH
♠ 6
♥ —
♦ 7
♣ K 8 4

When Johnny led his diamond seven to dummy, he executed a rare play known as a trump squeeze.

If West discarded a heart, the play of dummy's king would "pin West's jack" and force East's ace to be ruffed out. To prevent this, West discarded a club.

After dummy's diamond king was played East was in an equally embarrassing position. If he discarded his heart six, Johnny could establish dummy's heart king by ruffing dummy's heart ten. Therefore, East also had to discard a club.

With both defenders forced to unguard the club suit, Johnny made his contract by simply cashing his established clubs.

A rare and exciting play — a double-trump squeeze. Johnny doesn't even claim to know the technical name of the play. All he did was play the hand as quickly as possible, hoping to take 12 tricks.

Copyright 1972
United Feature Syndicate Ltd.

The Daily Crossword Puzzle

By R. A. POWER

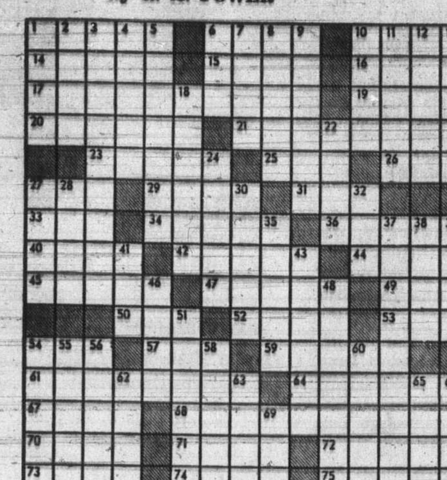

ACROSS

1 Arranges the hair
6 Boxing match
10 Facial feature
14 On the left side
15 British princess
16 Plinth: Arch.
17 Marina events: 2 words
19 Provide with interior planking
20 Tool for digging
21 Held in one's possession
23 Drive off
25 — Mar, Calif.
26 — nova: Style of French musical composition
27 N. American defence group: Abbr.
29 Yankees or Canucks, e.g.
31 Ineffective person
33 Airport code for Erie, Pa.
34 Fur bearing animal
36 Gladness and gaiety
40 Common contraction
42 Hindu stringed instrument
44 Being nothing more
45 Kind of cake
47 Not at all
49 Martin — Buren
50 Highest position
52 Mark to be removed
53 Downs' companion
54 Mr. Hitchcock's nickname
57 Ancient
59 Attempt to equal
61 Tome reader's device
64 Headlands
67 Affect with ennui
68 Accordion's relative
70 Bone: Prefix
71 Always
72 Vitreous gray mineral
73 An adolescent year
74 Wet
75 Depth detector

DOWN

1 Crows' cries
2 Moonfish
3 Detroit's nickname: 2 words
4 Two semibreves
5 Twined: Prefix
6 Exclamation of contempt
Approximately: 7 — — about: 2 words
8 Not married
9 Experimented
10 Places
11 Inclosed area
12 More underhanded
13 Restrains
18 Mixtures of rain and hail
22 Compound used in dyeing and tanning
24 — America
27 Exchange for money
28 Field of study
30 Distributed by measure
32 Lacking keenness
35 Ranter
37 Strong change in feeling
38 Golf architect's creation
39 Female birds
41 Group
43 Do job on brakes
46 Open space
48 Returns to former owner
51 Appointed to post
54 Superior of monastery
55 Slack
56 Loudly: Music
58 Operated a vehicle
60 Prefix used with "dome" and "naut"
62 Great: Slang
63 Understood clearly
65 Sicilian resort
66 W. German state
69 Exhibit grief

Yesterday's Puzzle Solved:

96 RANGES, STOVES AND FURNACES

MODERN FLOOR FURNACE and Cyclos oil range, water coil and tank. New condition. Offers or trade-in on hot air furnace and installation. 477-1380.

PROPANE 20-LB. TANK, TWO regulators and hoses, two-burner stove. All in excellent condition, $50. 386-9407, Kevin.

VIKING 30" AUTOMATIC ELECTRIC range in good condition. 384-7066.

COMPLETE COLEMAN SPACE heater, $50; also oil range, tank and stand, $25. 383-6385.

MOFFAT 40" RANGE, FULLY automatic, top condition, $150. 479-7619.

40 IN. MOFFAT ELECTRIC range, oven, handi-broil, excellent condition. $45. 592-1431.

30 INCH ELECTRIC STOVE, $25. 382-2396.

4 OIL RANGES. A REAL BUY AT $10-$40 652-3402.

30" G.E. STOVE, $40. 383-7584.

97 FURNITURE

THE FURNITURE BARN

STANDARD FURNITURE'S OVERFLOW CENTRE

DRIVE A LITTLE SAVE A LOT!

Walnut arborite step tables $9.77
Matching arborite coffee table $9.77

Deluxe 48" dinette table with leaf, 4 high back chairs, red or green in hardwearing vinyl $49.95

Colonial 72" dining table with 2 leaves, 4 solid wood mates chairs, now only $177.75

Full size starter bedroom suite, walnut triple dresser mirror, chest, double bookcase bed $169.00

Beautiful de luxe Spanish bedroom suite, triple dresser chest bed, mirror all complete on $469.00

Here is a real buy! Full size sofa and chair, tweed cover. Your choice of colors, modern style, guaranteed to please, just $149.95

Gregg's Nantucket sofa and chair, the best your money can buy. Rubber cushion covers, coil spring, cushion straps $699.95

The standard 39 ENSEMBLE, HEADBOARD, BRACKETS, LEGS, MATTRESS AND BOX SPRING. Real value for your dollar! Complete only $84.95

New Furniture at special savings!

FREE PARKING AT THE DOOR

TRADE-INS AND CREDIT EASILY ARRANGED

STANDARD'S FURNITURE BARN
804 VIEWFIELD, ESQUIMALT
1 MILE FROM JOHNSON ST. BRIDGE 383-5211

DISPLAY FURNITURE
2-bedroom apartment full of fine quality Spanish style furniture must be sold at greatly reduced prices. Free delivery, terms and layaways arranged. Call J. Snare, 386-2450, Eves. 382-6062.

CONTINENTAL HOME SUPPLY

"Where the customer is king."

3-PIECE BLONDE BEDROOM suite, Sealy Posturepedic mattress, dresser with 2 mirrors. Good condition. $150. 479-2805.

STOVE, FRIDGE, STEREO-radio, chesterfield and chair, tables, carpets. Atco mower. 477-8663.

WANTED: LARGE MODERN living room suite, for cash. 477-4662.

MAPLE WAGON WHEEL BUNK beds. New condition, $120 complete, or reasonable offer. 478-6451.

MAPLE TWIN BEDS, COMPLETE with mattresses, $75 each. 383-5562.

KROEHLER 3' 3" REDI-BED, green, almost new. $200 or nearest offer. 477-2393.

OCCASIONAL CHAIR, DRESSER, etc. Good condition. Phone 383-0775.

CHESTERFIELD
2 piece, 4 seater, high back, green. 598-5556.

HUB FURNITURE
Buy and sell good used furniture.
715 Johnson 384-6425

2 SMALL MATCHING CHESTERfields. Excellent condition. 592-1597.

DE LUXE IMITATION FIREplace, used brick style, open to offers. 384-6656.

6-PIECE DINING SUITE, $225 delivered, roll-away cot, $15. 385-3123.

3-PIECE KROEHLER SECtional, newly upholstered — Colonial. $400. 598-4725.

HOSPITAL CRANK-STYLE BED detachable stainless steel safety sides. Reasonable offers. 383-8810.

2 EXTRA LARGE ARM CHAIRS, $45 pair. Tea wagon, $25. 592-7496.

3-ROOM GROUPING, USED ONE year, like new, 383-2604.

3-PIECE WALNUT SUITE, LIKE new, $50 or offer. 383-5674.

CHEST OF DRAWERS, $20. BABY chest, $27. Phone 598-2898.

CHESTERFIELD AND CHAIR, $25; highchair, $8. 658-8096.

SPECIAL CLEARANCE

UNPAINTED FURNITURE
at low, low prices
Plus many other bargains

TILLICUM FURNITURE AND APPLIANCES
Tillicum at Craigflower
384-1216

KILSHAW'S AUCTIONEERS
Buy — Sell — Appraise
1115 Fort 384-6441

LUNDS AUCTIONEERS
WE BUY AND APPRAISE
926 Fort 386-3308

PAY CASH AND SAVE
See Our Ad Under Miscellaneous
PANDORA FURNITURE LTD.
NEW AND USED FURNITURE
1050 PANDORA AVE.
383-6319

2-PIECE FOAM CUSHIONED suite in colonial print covering, $170; 2 twin beds, box springs, mattresses, white padded headboards, on casters, $100. 383-2548.

HAVE JUST PURCHASED SIMPsons-Sears La-Z-Boy, now selling colonial style rocker. Brown oblique line cream with maple show wood. $48. 477-5838.

LA-Z-BOY CHAIRS AT SPECIAL low Father's Day Prices. Island Furniture Mart, 9842 Third Street, Sidney. 656-3724.

FURNITURE — CARPETS
Cleaned in your home.
For free estimates call
Ambassador Home Service 382-5532

IMMEDIATE CASH!
Your good furniture wanted. We buy and Sell. Call Better-Buy. 385-4345.

SOLID WALNUT BUFFET AND china cabinet. Refinished and in top condition. Phone 658-8047 after 6 p.m. or weekend.

WELL BUILT PLYWOOD BUNK beds. Phone 479-7400.

98 TV, STEREO, RADIO SALES AND SERVICE

COLOR TV
Rent or rent to own
$16 MONTHLY AND UP
ZENITH
FLEETWOOD
HITACHI
PANASONIC
PHILCO FORD

Immediate City Wide Delivery

CALL NOW, 385-2435
24-hour phone service
MAIS FURNITURE
1821 COOK

RENT TO OWN
$18.89
1972 Electrohome 19" color TV. 3 years unconditional guarantee on all parts and labour, 6 years on picture tube.

WE SELL THE BEST AND SERVICE THE REST.
Service dept. also open 10 a.m.-10 p.m. daily.
CITY CENTRE TV
3970 Shelbourne 477-6971
University Heights Mall

CAV ELECTRONICS LTD.
Used AR amp and 2 AR 2 spkrs. $450
Shure M91ED $35
758 Yates 388-6564

1 ONLY 19" RCA COLOR PORTAble TV. New picture tube $288.88. 1 only 19" RCA color portable TV, $349.95.
QUADRA SERVICENTRE
3514 QUADRA 385-6432

TV RENTALS
FROM $7.00 PER MONTH
A reliable rental service
MAIS FURNITURE
1821 Cook St. 385-2435

NEW ADMIRAL FLOOR MODEL stereo, reg. $269.95, clearing for $169.95.
ATLAS STEREO and TV
763 Fort 385-2712

25" ADMIRAL COLOR TV, CONsole model. 3 years old, in excellent condition. Owner moving. $300 or nearest offer. 477-5545.

PHILIPS TUNER, AM-FM-LW, Model 22RH690, rosewood finish, $80. Sony stereo reel tape deck, 2 speed, Model TC250, $90. 592-0835.

HEADQUARTERS FOR CITIZEN band radios (C.B.) warehouse sales. Macdonald Furniture Mart, Pandora and Broad, 383-1171.

HARD TO FIND 17" SONY color TV, 1 gun system, 6 months old, $450. 383-4568.

ADMIRAL PORTABLE TV, WITH stands, $75. Perfect working order. 386-7919.

BLACK AND WHITE DUMONT combination, excellent condition, 3 years old. 478-7115.

23" PHILLIPS BLACK AND white. Excellent condition, $45. 382-9749.

AR AMPLIFIER, PIONEER Tuner TX 900, 2 Warfdale W70 loud speakers. 384-5254.

26" ADMIRAL VIKING COLOR TV, 3 years old, dark walnut. 479-4463.

CAR RADIO $15 UP. BURNside Car Radio, 350 Burnside Road East.

HUDSON'S TAPE CENTRE
Tandberg — Noresco — Philips
382-0923 1543 Fort St.

12-VOLT 8-TRACK PLAYER AND speakers, $70. 477-1382.

SPRING CLEAN UP ON ALL 1972 models. Now you can own a 1972 Electrohome color TV for only $17 monthly or get on our rent to purchase plan on the 20" BW. TV. As low as $8 monthly. Also 25" and 26" Electrohome color TVs, available on a very low monthly basis. Clearing out all used black and white TVs as low as $25 per unit. Limited quantities. Call now, City Centre TV, 477-6971.

"KENT'S No. 1"
in TV Rentals
Color and Black and White
As low as $7 per month
KENT'S LTD.
742 Fort St. 383-7104

RENT 1972 COLOR TV
$25.00 PER MONTH
385-3832
(NO OBLIGATION TO BUY)
Black and white, $3.00 off for June
BUTLER BROTHERS
1720 DOUGLAS VICTORIA
(ACROSS FROM THE BAY)

SUMMER SALE
PHILIPS
STEREO-COMBINATION
LIMITED QUANTITY
AT LOW, LOW PRICES
FROM $259 to $299
SALES—SERVICE—TV RENTALS
AUTHORIZED PHILIPS DEALER
ELECTRON
100 W. BURNSIDE RD. 383-5432

GOOD WORKING 21" TV, $35, can deliver. 386-0710.

99 GROCERIES, MEAT AND PRODUCE

THE WAREHOUSE WHOLESALE Food Distributors, 47 Songhees Rd. First turn left — 100 feet past Johnson St. Bridge, and Oakcrest, 3475 Quadra. Prices effective Mon. Tues., Wed. Open to the public daily, 9 a.m. to 9 p.m. Open Saturday 'til 6 p.m. We reserve the right to limit quantities. Fresh ground shoulder beef, 59c lb.; Fresh, lean pork chops, 79c lb.; Canada choice lean round steaks, 98c lb.; Pacific Milk, 6 tall tins, 89c, limit 6 tins per family with $5.00 order or over. Rhodes frozen bread dough, 5 loaves 69c; Scott's Cashmere toilet tissue, 4 rolls 39c; Mom's pure Veg. oil, 24 oz. bottle 59c; Mom's margarine, 3 lbs. 69c; Fresh No. 1 local cabbage, crisp and green, 9c lb.; Fancy Navel oranges, 8 lbs. $1.00.

FRONT QUARTER SALE
Cut, wrapped, ready for your barbecue, low, low price 55c lb.
(while supplies last)
SPECIAL SUMMER
Bar-B-Cue pack 50 lbs. $36.95
No waste and includes 20 lbs. chuck steaks.
ALBERTA MEAT MARKET
1811 Cook 383-3012

HARVEY'S MEATS
2709 QUADRA 383-2031
Sliced back bacon $1.19 lb.
Fresh hamburger 59c lb.
Grade "A" hips 84c lb.
Red Brand hindquarters, 84-85 lbs. $74.75

SHOP AT "THE WAREHOUSE" Wholesale Food Distributors, 47 Songhees Rd.; first turn left — 100 ft. past the Johnson St. Bridge. Open daily, 9 to 9, Sat. 'til 6 p.m.

QUALITY STRAWBERRIES
Le Coteau Berry Farm, 304 Walton Place, off Oldfield Road. Pick your own, please no children in the patch.

HULLED FREEZER STRAWBERries available Saturday and Sunday. 40c lb. Bring your own containers. 1992 Stellys X Rd.

FIRBANK FARM
1180 ROYAL OAK
Fresh poultry and eggs.
Open Daily 9 a.m.-5:30 p.m.

WILLIAMS QUALITY MEATS
Red Brand hind quarters $74.95 ea.
795 Fort St. 384-1613

BEAUTIFUL STRAWBERRIES
Pick you own anytime. Norman Grieve, 7680 East Saanich Rd.

ASK US ABOUT OUR SPEcialty on freezer beef. Super low Cost Market, 382-8196.

VICTORIA MEAT MARKET
COMPARE ANYWHERE
625 JOHNSON STREET

STRAWBERRIES, ORDERS taken. Phone 652-1643.

100 MISCELLANEOUS FOR SALE

2-BURNER COLEMAN STOVE, $12. 6' step ladder, $6. 16' house trailer, large water tank and pump in sink, 4 jacks, built-in hitch jack, 3-burner propane stove and furnace, lights on batteries, propane. 110 plug in. Sleeps 6. $1,200. Bees and equipment. 479-1142.

HAND MADE WOOD HOLDER all copper for large fireplace 16"x18"x51". Pair lovely French ivory figurines. Expensive blue imperial tientisin scatter rug. 598-2880.

NEW CRAFTSMAN COMMERcial 7" disc grinder; $75, regular $135. Stocky potted tomato plants, 50c dozen. Few marrow and squash plants. 1677 Hillview (off Torquay).

REMEMBER!
A washer by any other name is not a Maytag. Get yours today at C. Tayler Ltd., 707 Johnson, 383-3281.

STOVE, FRIDGE, STEREO-radio, chesterfield and chair, tables, carpets, Atco mower. 477-8663.

7 RUMPUS ROOM BAR-STOOLS with backs. Box full of tools, portable sewing machine. Cash or swap. 384-4972.

OLDER FRIDGES WORKING condition, $20. Vegetable and salad shredder, $5. 478-2379.

9'X12' GOLD CARPET, BUFFET, chrome kitchen set, miscellaneous, tables, desk. 385-5126.

WRINGER WASHER, $25. Singer vacuum cleaner with attachments, $30. 385-7193.

DAVIS POWER MOWER, NEAR new, $500. Phone 479-6013.

6-YEAR SIZE CRIB
386-7256

YASHICA 8 MM. ELECTRIC movie camera, $20. 477-3575.

AUTOMATIC WASHER, NEEDS small repairs. $30. 382-0349.

LAWN EQUIPMENT HEADQUARTERS

New and reconditioned mowers — reels, rotaries, riders, tillers, compost shredders, sickle mowers, generators, water pumps (all types), sprinkler systems, outboards.

JERRI Sickle Bar unit $175.00

25" RIDER SPECIAL $135.00

RIDER MOWERS
Gilson 5 H.P. rider $349.50
Gilson 5 H.P. rear engine rider, 25" cut $447.50
Gilson 8 H.P. rear engine rider, 34" cut $599.95

VICTORIA LAWNMOWER HOSPITAL
834 Johnson 386-8338

GOOD USED BUYS

2—3'3" box spring and mattresses, excellent condition. $10 each

Good console TV's from $29.95

GOOD used refrigerators. Good working condition. From $29.95

MAIS FURNITURE
1821 Cook St.
385-2435

CAMP FURNITURE
7' and 10' TABLES, aborite covered wood tops with round or pedestal type aluminum legs MATCHING BENCHES, wooden seat with leatherette covered cushions. Aluminum frame and legs.
SEE THEM IN OUR BASEMENT HIDEWAY
CAPITAL IRON AND METALS LTD.
1832 Store St. 385-9703

USED SEWING MACHINES
Portable electrics $29 up. Very good Zig Zag portables for $79. Many console models for $39. Like new Singer Golden "Touch and Sew" model 640, $259. Bernina record open arm $239. Like new Singer portable with all practical sewing features. Zig Zag, blind hems, multi stitch $139. All 1 year guarantee. Terms $7 monthly. Sawyer Sewing Centre, 840 Fort, 388-6228.

GLIDDEN 444 INT. LATEX White, $4.99 a gal.
—GLIDDEN 444 ext. house paint gloss white $4.99 a gal.
—Shingle stain brown $3.99 a gal.
—Latex fence paint, white $4.99 a gal.
WINDOW GLASS!!
DAVE TAYLOR
DECORATING CENTRE
579 Gorge Rd. E. 384-1914

GILSON MINIBIKES
4 h.p. motor, jackshaft, heavy frame, special $199.95. We stock clutches, jackshafts, sprockets, controls, etc., etc.
10-SPEED BIKES. REG. $89.95. Now $79.95. Assemble it yourself. "in box price" — $69.95.
VIC. LAWNMOWER HOSPITAL
834 Johnston 386-8338

UPHOLSTERY REMNANTS
Assorted yardage, fabrics and vinyls. Drastically reduced prices to clear.
GREGG MANUFACTURERS
of fine upholstered furniture.
401 David at Turner 388-7365

RENTAL FURNITURE, CARpets, TVs, roll-a-ways, beds, chesterfields, etc., for sale ½ price and better. Some items like new. No exchanges or refunds. Store hours: 10-4 p.m., Monday to Friday only. View at 3450 Quadra St.

SPRINGTIME! AN EXCITING new pattern in corrugated fibreglass sheet! Simulates cool green climbing vines, set against a soft white background. Only $9.95 per sheet, 8 ft. x 25½" at Industrial Plastics Ltd., 2105 Douglas.

ROBINSON'S!
Your one-stop sporting Goods centre
1307 Broad St. 385-3429

MOVING, CHESTERFIELD, BEDroom suite, dinette suite, teak dining suite, Mr. and Mrs. dresser, bookcase bed frame, telephone chair, fire screen, adjustable fireplace fender. 477-3907.

METAL DETECTORS
WHITE'S
Guaranteed two years
See them at
THE ROCKHOUND SHOP
850 Tolmie 388-5341

SMALL REBUILT PRAM, FIbreglass seams, $60 or best offer; Hoover shampooer-polisher, variable speed, used 4 times $40. 479-7766.

ANTIQUE WROUGHT IRON bed; color TV; chest-of-drawers; desk; girl's CCM bicycle, 28", like new; small appliances. 382-5729 or 383-0405.

TYPE 'N WRITE SHOP
Used typewriters and adders bought and sold.
744 Johnson 385-3112

MOVING TO APARTMENT. MIScellaneous household and garden articles. 1541 Pear Street, noon to 7 p.m.

APARTMENT SIZE REFRIGERator, $45; stainless steel sink, swing faucets, 8 ft. kitchen cabinet, $30. 592-6442.

GARAGE SALE, HOUSEHOLD effects, owner moving, 10 a.m. to 6 p.m. Saturday and Sunday. 2059 Hampshire Road.

RUMMAGE SALE; BROWNIE, Guide, CGIT uniforms; wanted, older cuckoo or floor clock. 385-2944.

GENT'S DOUBLE BREASTED suit, good quality material. In first class condition. Size 40-42. $25. For particulars. 386-7676.

HAVE PURCHASED SIMPSONS-Sears Coldspot freezer, now selling Frigidaire 9 cu. ft. freezer in good condition. $75. 477-4335.

ROCKWELL 10" RADIAL ARM saw, contractors heavy duty 110 or 220 volt plus extra blades and stand, $175. 383-4827.

SELLING EVERYTHING; OLDER furniture, appliances, miscellaneous. 478-4913 or 824 Hockley, Langford.

ELECTRIC HOT WATER heater, 22-gallon, $25. Good condition. 598-5690.

FLUORESCENT LIGHT FIXtures, new and used. Phone 386-7828.

25" RCA COLOR TV, $198; ALSO Canon movie camera and projector. Phone 477-4287, after 5:00 p.m.

CHILDREN'S SAND BOXES, 4'x4'x8" with sand, $10 delivered. 383-0047.

DE LUXE IMITATION FIREplace, used brick style, open to offers. 384-6656.

TV, PERFECT CONDITION, $50. Piano accordion, "Hohner" 36 basses, with case. Call 598-1511.

TWO SHERATON MATCHING pieces, wardrobe and lady's dresser. 385-1010.

2 9X12 RUGS, FLOOR POLISHER, bathroom scales, household items. 382-7506.

LAWN MOWERS 18" RANSOME $75, 16" Atco $85, both in excellent condition. 598-1161.

WHITE HAND BASIN AND TOIlet with fittings. Best offer takes. 478-2468.

BABY CARRIAGE, $20; ROOM divider, $12.50. 478-7375.

NEW WEDDING GOWN, SIZE 7. 592-4072.

GENDRON 3 WAY BUGGY AS new, $35. 386-7174.

GREEN SCULPTURED ACYLAN rug, 9x14, $70. 592-6104.

BRITISH INDIA RUG, GREEN, 9x12', $150. 598-1857.

LLOYD BABY CARRIAGE, LIKE new condition, $50. 384-3947.

ELECTRIC MIXER WITH juicer attachment. 385-5881.

UNDER THE YELLOW SIGN

USED SELECTION
Easy chairs from $ 9.95
Painted desks from $19.95
Studio lounge $39.95
Odd chesterfields from $39.95
Bed units on legs 54" $39.95
Odd mattresses from $14.95
White Bassinette. Wood $19.95
Walnut Duncan Phyffe table $59.95
Walnut Duncan Phyffe chairs $14.95
Single dresser and mirror $19.95
Double dresser and mirror $59.95
Cedar chest $49.95
4-dr. chests from $39.95
Vanities from $19.95
2-pce. chester suite de luxe nylon freize $149.95

NEW SELECTION
Walnut 4-dr. chests from $36.95
Walnut single dresser $40.95
Walnut double dresser $59.95
Walnut night table $23.95
3-pce. bedroom suites from $139.95
2-pce. chester suites from $149.95
Armless Davenports from $74.95
Black teak dining chairs $23.95
Upright Hoover $99.95

Used Furniture Bought
Trade-ins Taken
Free Delivery

BARGAIN ANNEX
753 VIEW ST.
Division of
Standard Furniture
382-5111

SIMPSONS-SEARS

INSTALLS

QUALITY CARPETS

Pick your price, pick your colour and Simpsons-Sears will have your beautiful new carpet PROFESSIONALLY installed in your home.

CHARGE IT!!

SHOP at HOME Service
NO OBLIGATION

PHONE 388-9111

SUITS

PURE WOOL WORSTED IN POPULAR COLORS AND STYLINGS, SIZES 36-50 FROM

$59.50

LES PALMER LTD.
714 View 382-2825

GOOD CLEAN USED FURNITURE — APPLIANCES IN BARGAIN BASEMENT
Chesterfields and chairs, from $39.95
40" range $29.95
Beds from $29.95
Much, much more.
ROYAL FURNITURE AND APPLIANCES
733 Johnson 388-9021

THE BAY
IN-THE-HOME-SERVICE
Shop at home for draperies, broadloom or reupholstery fabrics from samples and swatches brought to your home by an experienced, trained Bay consultant. A service to you with the Bay's guarantee of satisfaction.
PHONE 385-1311, Local 246

ROYAL OAK HOBBIES
Royal Oak Shopping Centre

Bump chenille and stems, all colours. 479-7814.

ABOVE-THE-GROUND SWIMming pool, complete with filter, vacuum, etc. 15' diametre, 4' deep, $175. Toddlers trike, $10. Baby back pack, $5. Ping pong table, $15. 658-5764.

COMBINATION TV-RADIO-record player, hard covered books, and numerous miscellaneous items, such as telephone tables, etc. 478-7368.

"THE PAINT FACTORY"
Empty drums, immaculate, $2.95
Come down and clear away.
Sidney Paint Supply Ltd.
656-3358

VARIETY OF BABY NEEDS — highchair, crib and mattress, stroller, play pen, car seat, etc. 652-1478.

BUY, SELL, SWAP: EVERY SUNday, 10 a.m.-5 p.m. at Swap and Shop, Tillicum Drive-In Theatre. For information, 385-9487.

SLIDE PROJECTOR SAWYERS 500 S, 2 rings, several trays. Electric Imperial floor polisher. Phone 383-2084.

DICKER MARTENS PAINT CO.
Bring this ad and
SAVE 10% on ALL PURCHASES
Factory to you prices. 383-1127.

CAMPER BUILDER
Traveller 75 lb. icebox and matching Holiday 3-burner propane stove. 383-7011.

VIKING WRINGER WASHER with pump and timer, $50; step chair, $7.50; sewing machine cabinet, $15; 382-9471.

GARAGE SALE, 1-4:30 P.M., SATurday and Sunday, bikes, rugs, chest and vanity, table and miscellaneous items. 477-1698.

GOLF CLUBS, 6 IRONS, 2 woods, with bag $25. Zenith color TV, colonial cabinet, new picture tube. 383-8605.

FRIGIDAIRE ICE-CREAM freezer, good running order, open to offers. 478-4105.

COMPLETE HOUSEHOLD FURnishings for sale: bedroom suites, chesterfields, chairs, rugs, dishes, garden tools, etc., 385-2598.

LADY'S SIZE 7 NARROW FIGure skates, ski boots, skis, safety bindings, poles, 5-drawer chest and TV stand. 592-0630.

WEDDING DRESS, COMPLETE, size 11, $125 or nearest offer. 592-0796.

NEW CONDITION, HOBNAIL milk glass chandelier, $20. Tent trailer, sleeps four, $185. 478-7218.

MOTHER OF THE BRIDE ENsemble, size 13, worn once. 382-5750.

9X12 GOLD CARPET, OAK dresser, buffet, miscellaneous tables. Chrome suite. 385-5126.

GE ELECTRIC HAIR SETTER, $10; bath, toilet and sink, $25; GE floor polisher, $15. 385-0029.

CHAIN LINK FENCING, FREE estimates. D.D.P. Enterprise, 385-1512.

BRAND NEW ROYAL ELECTRIC desk typewriter. $285 value—offers. 383-1294.

NEW AND USED FURNITURE

2-Pce. chesterfield suites $159.00 to $399.00; hide-a-beds $129.00 to $199.00; studio couch $79.00; love seats 2 for $195.00; Duncan Phyfe drop leaf table and 6 chairs $269.00; round rock maple table, 6 chairs, buffet and hutch $576.50; 8-pce. oak dining suite $329.00; china cabinets $39.95 to $179.00; buffets $24.50 to $159.00; corner cabinets $95.00 and $169.00; drop front desk $119.00; tea wagon $95.00; nest of tables $59.00; console extension dining tables $79.00 and $119.00; sets of 4 dining chairs $69.00 to $109.00; bedroom suites $79.00 to $299.00; chests of drawers $19.00 to $59.00; dressers $22.50 to $69.00; bunk beds $129.00; rollaway cots $24.50 to $33.00; 110 V rangette $39.00; Zenith component stereo $119.00; portable TV $79.00; 9x12 rugs $27.50 to $95.00. Use your Chargex.

PANDORA FURNITURE
NEW AND USED FURNITURE
1050 Pandora Ave.
383-6319

RUGS, APPROXIMATELY 15'x12½' with extra section 40"x70" heavy sponge underlay, copper sunset nylon shag, can be cut to fit your room, $250 complete; deep freeze 15 cu. ft. Admiral, $150; stove 30", Viking automatic timer automatic oven, $80; fridge, no frost ANC, $150 or closest offer; 2 chrome dinette tables, red and grey, approximately 30"x42" with extensions, $25 each; roll-away cot with mattress, $15; double-sized bed and mattress, offers; bedspreads, 2 chenille bedspreads, yellow and white, $5 each; 1 pebble type, gold $8; 1 Damaske type, blue, $10; Viking automatic washer, 2 cycles, 2 temps, $150. 384-3185 after 4 on Friday, all day Saturday and Sunday.

XXXXXXXXXXXXXXXXXXXXX

EATON'S
WAREHOUSE
STORE
749 VIEW ST.

Remember You Can
Budget Charge
Through Our
Customer's Accounts
Office, 3rd. Floor

XXXXXXXXXXXXXXXXXXXXX

BRISCO ELECTRIC ORGAN, 22" electric stove, violin, corner table, 4 single bedspreads, kitchen miscellaneous including Pyrex pots; kitchen electric appliances, small hairdryer. Women's summer clothes size 10 to 18, girl's summer clothes 10-14, boy's clothes 6-12, baby clothes, also cuddle seats. Very reasonable. 385-3192.

PEOPLE'S TRADING POST
2510 Trans-Canada Highway
Open Sunday 1-6 p.m.
478-3933

"THE POST WITH THE MOST"

RUGS LOOK "NEW." IT'S SO easy with RUG-MATE stain removing rug shampoo. Rent electric shampooer for $1.00, plus materials. Clark and Pattison, 760 Bay St. See our ad under Painters for other supplies.

2X4, RANDOM LENGTHS; ODD used doors, cheap; 10" circulating electric fan, $2; very old power meat grinder; copper-bronze range boiler, $40; 1 super hot electric water heater, used 6 months, $45. 478-6065.

BLACK NAUGHAHIDE SOFA bed, matching rockers, swivel rockers, china cabinet, record players, carpets, tables, Niagara cyclo-massage units, 1962 Rambler Classic wagon, needs work. No dealers, 335 Raynor Avenue.

BASEMENT SALE, INCLUDING tent, upright Hoover, 30" range hood, Hoover Constellation vacuum, Philips tape recorder, floor polisher, thermal massager, various tools, 4-slice toaster. 478-4993.

FABULOUS CLOTHES, AS NEW, sizes 8-13. Black jump suit; dresses — white, yellow; 2 satin bridesmaid dresses; beautiful white crepe blouse, never worn; etc. 383-1677.

WATERPROOF
CANVAS TARPAULINS
Priced from $5.95 for size 5'x7'.
IDEAL FOR CAMPING.
VICTORIA TENT AND AWNING
831 Fisgard St. 382-5215

HAVE PURCHASED SIMPSONS-Sears Kenmore automatic washer and dryer, now selling Speed Queen automatic washer and dryer. Good working order. $130 or best offer for pair. 592-6156.

ELECTRIC 2-BURNER HOT plate 110 volts; electric rotary iron for flat work; lawn mower, Jacobson reel type, excellent shape; blond Admirals TV; Frigidaire 30" stove; 384-7677.

TOILET WITH WALL HUNG tank, 20 lbs propane cylinder, 12 volt car radio, 11 cu. ft. Frigidaire frig, 2½ cu. ft. Presto Cold frig, 4' bow saw, 383-5903.

SPECIAL 24" SHAKES, ELMO projector, white crystal screen, new polaroid camera No. 80, metal basketball standard on roller casters, $12. 384-4818.

6' DESK, SEWING MACHINE plus work table, bed and headboard, dresser set, TV, stove, fridge, baby carriage, very reasonable. 477-5352.

HAVE PURCHASED SIMPSONS-Sears Coldspot fridge, now selling 2-door combination refrigerator freezer. Very good condition. $75 or best offer. 479-2155.

BIKE ACCESSORIES; SPORTS equipment and swimming equipment; children's games — puzzles; car radio speakers, and clock. 479-6708.

CHESTERFIELD, $15; 9X12 CARpet, $15; painted 3 drawer dresser, $10; painted desk, $8; 7-ply trunk, $5; brass fire screen, $5 and oddments. 388-4616.

WILLIS UPRIGHT PIANO, GOOD condition, $325. 3-piece combination stereo set in excellent condition, $169. Day bed and mattress, $12. Please phone 384-1073.

BUNK BEDS $30. TABLE AND chairs, $12. Ping pong table, $8. Bird cage $2. Kitchen sink and taps $12. 12' curtain rod $7. 20" girl's bike $20. 382-4011.

WASHER-WESTINGHOUSE LAUNdromat, avocado, compact model can be used in house trailer. Rebuilt and guaranteed, $100. 477-1380.

WALNUT TWIN BEDROOM suite complete. Portable TV. Cabinet model radio-record player. Wringer washer with pump. 478-1179.

LOMBARD CHAIN SAWS
16" Bar and Chain
Reg. $179.95 Now $139.95
VIC. LAWNMOWER HOSPITAL
834 Johnson 386-8338

POWER LAWN MOWER, $20. Electric lawn mower, $35. TV, working, $20. Older record player-radio combination, $20. Coleman camp stove and cooler, $10 each. 478-2442.

ISLAND TRADING.
Now at 1717 Gov't. We sell good tools, cameras, instruments, luggage, etc. We buy with cash for same. 384-5354.

LO-COST
Lawnmower repairs, reconditioned lawnmowers, reasonable. Free pickup and delivery. 31 Regina, 384-9079.

LIGHT BAR, BRAND NEW, girl's 24" CCM. In good shape. Portable Brother de luxe typewriter. Porcelain shower, no taps. 477-3833.

COMPLETE SET OF PIPE threading tools, pipe-cutter, corking tools and pipe wrenches, carpenter tools. Girl's bike. 388-5639.

PLYWOOD AWNINGS MADE TO measure; round patio tables in three sizes. Come and see for yourself 384-7066, 3154 Donald St.

3-PIECE BLOND BEDROOM suite, $55. Cord organ $15. Mini bike, good condition, clean, $80. 477-3207.

FURNACE OIL 135,000 B.T.U., 8 years old. Maintained by Shell. Complete with ducts, registers, thermostat. $250. 592-6506.

ROTOR ANTENNA, $15. WANTed: heavy duty wheelbarrow. 385-1950.

BUNK BEDS, $80. BABY CARriage, $20. Bassinette, $15. 479-6527.

PERMANENT MEMBERSHIP for health spa. Offers. 592-7090.

TWO LARGE BIKES, PORTABLE typewriter, 477-5304.

THE TRADERS
WAREHOUSE

As new davenport and arm chair, tweed fabric $109.95
Almost new queen size hide-a-bed, de luxe styled, turquoise brocade fabric $249.95
Colonial high back chesterfield suite, loose reversible cushions, good value $69.95
Brown brocade chesterfield suite, loose cushions with valances $119.95
2-Pce. brown chesterfield suite $9.95
2-Pce. brown chesterfield suite $49.95
As new walnut buffet and record storage cabinet, 36" wide $79.95
As new 7-pce. dinette suite, modern design $62.95
5-Pce. dinette suite, excellent condition $39.95
Jacobsen reel type lawn mower (as new) $89.95
Helene Curtis commercial hair dryer with portable base $39.95
Antiqued 3-drawer chest $24.95
Single beds from $29.95
Almost new large de luxe Spanish bedroom suite $289.95
Almost new Viking de luxe wringer washer $99.95
Apt. size refrigerator, 9 months old $149.95
Frigidaire refrigerator, works good $59.95
Reconditioned Admiral fridge, de luxe model $129.95
Hoover washer spin dryer $99.95
Imperial de luxe automatic washer and dryer (condition unknown) $49.95
24" Beatty range (as new) $109.95
Frigidaire 30" range, nice and clean, as is $4.95
Viking 2-speed, 3-cycle automatic washer (works) $59.95
Philco 30" range $39.95
Force apt. rangette, almost new $59.95
Moffatt de luxe 30" range, as new $139.95
18 cu. ft. McClary freezer, almost new $149.95

Warehouse open till 5 p.m.

715 FINLAYSON 388-6264

MEL'S MEL'S MEL'S MEL'S BARGAINS
Black armless lounge $ 69.50
Maple bunk bed complete $139.95
3-pce. chrome suite $ 24.95
Oak arm chair $ 79.50
Hoover vacuum cleaner $ 39.50
5-pce. wal. bedroom suite $129.50
MEL'S BARGAINS
823 Pandora Ave. 384-3152
Opposite B.C. Hydro
MEL'S MEL'S MEL'S MEL'S

PEOPLE'S TRADING POST
2510 Trans-Canada Highway
Open Sunday 1-6 p.m.
478-3933

Good chesterfield suites, bar, fridges, dishwasher, propane hot water tank, pony saddle, wood ranges, lawn mowers, outboards, organ, guitar, banjo, miscellaneous.
"THE POST WITH THE MOST"

LARGE HOT WATER HEATING system, 25 h.p., capable of heating 20,000 sq. ft. Consisting of: oil fired hot water boiler "Empire", oil burner "Whirl Power" complete with blower. G-E water pump. Auxiliary "Boogie" boiler, wood or coal, 1,500 gallon water reserve tank. All electrical fixtures, all auxiliary parts, pieces, dismantled and in storage from complete boiler room. Asking $1,800. Further inquiries Victoria Press, Box 581.

TELE TECH SERVICES LTD.
1202 WHARF ST.
385-6783
FOR YOUR SUMMER ENJOYMENT. Barbecue grills. Rotisseries. Wooden reels (make excellent patio tables), from $1.00 to $4.50.
Business hours, 8:30 to 5:50 p.m., Monday to Friday.

THE TRADERS
Want to trade your black and white TV on a coloured TV?
NAME YOUR OWN TRADE-IN VALUE
It could be accepted.
THE TRADERS
715 Finlayson 388-6264
Open nightly till 9 p.m.

LIQUOR CABINET, $30; CHROME bar stool, black naugahyde, $7.50; floor polisher, $15; car vacuum, $6.50, rotary lawnmower, $30; garden tools; blender attachment for Sunbeam mixmaster, $5; Wilton carpet, 9'x8', $18. Phone 477-1360.

JOHN DEERE RIDING MOWERS
18 gal. power sprayer, used riding mower and used roto-tillers, John Deere chain saws.
VICTORIA JEEP
HILLSIDE at ROCK BAY

Father's Day Special

Professional slate top pool table. New cloth and accessories. Installed, $600. 382-0944.

SPEED QUEEN WASHER AND dryer; single bed, dresser, and chair; Easy chair; power mower, hand mower; car rack; outdoor Christmas lights. 382-1945.

A.B.C. ELECTRIC — 382-7221
New and rebuilt appliances. Vacuum cleaners, polishers, etc. One-year warranty. Good selection. Reasonable prices. 831 Yates.

POLE LAMP, TRI-LIGHT, $10. Hammock with stand, $10. Electric fan, $5. Combination radio-record player, $35. Barabecue with spit, $10. 477-5838.

GETTING MARRIED? WANT TO save money? Then get this matching engagement and wedding band plus groom's 3-diamond ring; like new. $250. 478-3554

BEACH KITCHEN RANGE, wood, coal or oil; water tank. Shoemaker lathe. Shoeshop equipment. Metal lathe. 478-3143.

30-GAL. HOT WATER HEATER, excellent; bath tub on legs; '59 Studebaker. 477-6202 after 5, or weekends.

ADDING MACHINE COMODORE model 207, 8 column total. Almost new, $75; Polaroid model 210 with flash gun, $35. 477-1732.

PRE-HUNG DOORS, PRE finished and bi-folds. Fancy exterior door. All sizes. Special Spring prices. 386-0286.

AUTOMATIC TELEPHONE ANSwering machine, 24-hour operation. Rent to own, $10.88 month. R. and T. Business Systems, 384-0145.

CITY OFFICE EQUIPMENT LTD.
Student typewriter rentals
826 Yates 386-8398

PRICE'S KEY SHOP
Safes, Locks, Keys
847 Fort 384-6221

CUSTOM BUILT PADDED BAR, including 3 stools; portable wardrobe; large table. 592-4015.

SHAG RUG, 9X12, WITH UNderlay, excellent condition. $80 or best offer. 385-6389.

FRIDGE, 10 CU. FT., $85. Wringer washer, $20. Garden tools. 477-6681.

10 H.P. BRIGGS-STRATTON electric start gas engine. $375. As new. Complete. 479-5559.

PREHUNG DOORS AND BI-folds, left over from large apartment job. 386-6634.

FISHER HP100 HEADPHONES, $50; Cannon movie camera, $80. 598-4618.

MEN, HAIRPIECES THAT DEFY detection. Privacy, no obligation. Reasonable. 382-9514.

ELECTRIC HOT WATER HEATer, 30 gal., glass lined, as new. 478-6783.

BOTTLE JIM BUYS, TRADES, and sells old bottles from 25c each. 122 John Street. 388-6541.

COMPACT BATHROOM VANITY with vitreous china base. $39.50. 477-8401.

FORCED TO SELL. NEW SELF-defrosting 2-door McClary fridge. Phone 477-2540.

THISTLE BABY CARRIAGE, neutral colours, good condition. $20. 477-9367.

FOUR 3' WOODEN WAGON wheels on axles. 652-1875.

LARGE UTILITY TRAILER. 477-6804.

5" CONTINUOUS GUTTERS, ENamelled. B.C. Aluminum. 479-3232.

DEVILBIS SPRAY GUN, $35
384-7667

GAS STOVE, $55; FRIDGE, $45; good condition, 382-7457.

BABY BUGGY, WALKER, LIKE new. 592-1842.

UPRIGHT FREEZER, $75. 385-5282.

OVER 600 BUILDING BLOCKS and lumber, $220. 479-3819.

POLYTHENE PLASTIC SHEETS

Strong, durable, waterproof, makes good ground sheets, tent flys, etc.
2 mil. thick, 10 ft. wide, per ft. 8c
4 mil. thick, 10 ft. wide, per ft. 12c
6 mil. thick, 10 ft. wide, per ft. 19c

SPENCER'S STORES LTD.
1110 Gov't St. Downtown

DRYER CLEARANCE, GSW EASY with porcelain worktop. Choice of temperature, automatic door switch, front filter only $169; also GSW EASY washer spinner to clear $199.
BUTLER BROTHERS
1720 Douglas 383-6911
(ACROSS FROM THE BAY)

CHINA CABINET, ELECTRIC range, 2 rugs, cast bathtub and taps, child's crib, studio lounge, office chair, camp cot, 2 bird cages, fireplace; oak mantle piece, boy's bicycle, 8 mm. projector, vanity with mirror and bench and numerous small items. 388-9567.

OLDER MODEL LARGE DEEP freeze, $50. 383-5540 after 6.

NEARLY NEW GENDRON buggy, $35. 656-4281.

103 MISCELLANEOUS WANTED

JUNK CAR BODY PARTS
Accepted at yard free if small pieces. Fridges, stoves, washing machines — charge $1. Most large complete framed cars — charge $5. Bodies and other small cars — charge $10. Open 8 a.m.-4:30 p.m., Sunday, 9-12 a.m. Williams Scrap Iron Metals, Munns Road, 382-9395.

MONEY IN A HURRY
CASH LOANS on tools, guns, musical instruments, cameras. We BUY also WEAPONS, INSTRUMENTS, etc., for READY CASH
B-J TRADING CENTRE
OPPOSITE Pet Shop
617 Johnson St. Tel. 383-9513

SIDNEY BARGAIN HOUSE
We pay top prices for goods of all descriptions, from a handful to a house full. Furniture, tools, appliances, glassware, dishes, etc. Our specialty is antiques. 2372 Beacon Ave., Sidney. 656-3621.

KILSHAW'S AUCTIONEERS
Buy — Sell — Appraise
1115 Fort 384-6441

THE SALVATION ARMY
Needs your re-useable clothing, furniture and household goods. "Help us to help others". Family Thrift Stores, Victoria, Sidney and Langford. For pickup 386-3295.

LUNDS AUCTIONEERS
APPRAISE AND BUY FOR CASH
926 Fort 386-3308

FAMILY TRADING LTD.
Cash for furniture, tools, appliances, guns, etc.
731 Goldstream 478-5631
Mon. - Fri. 9 a.m. - 6 p.m.
Sun. 1-5 p.m.

IMMEDIATE CASH
We buy good used furniture, appliances, TVs, etc. BETTER-Buy days 385-4345 or Eves. 383-6280.

BUY, SELL, SWAP: EVERY SUNday, 10 a.m.-5 p.m., at Swap and Shop, Tillicum Drive-In Theatre. For information, 385-9487.

WANTED: PORTABLE TV, left-hand fridge, dresser with mirror, good double bed. 384-5879, 384-7901.

WANTED: GAS RANGE, ALSO gas range with gas heater. 386-9309.

NON-WORKING OR BROKEN TVs wanted. Will haul away free. 386-0710.

WE BUY YOUR FURNITURE, household goods, pictures, tools etc. Best cash prices. 386-0462.

GOOD BOOKS ALWAYS BOUGHT
HAUNTED BOOKSHOP
845 Fort 382-1427

ANY OLD JEWELRY, SNUFF bottles, jade, ivory carvings, etc. Bygone's, 1034 Fort, 383-8025.

SPOT CASH
For good furniture-appliances
ROYAL FURNITURE 388-9021

CHINA, GLASS, ORNAMENTS, kitchen ware, etc. Phone 388-5276 or 382-8590.

STUDENT WANTS OLD USED power lawn mowers. Will pick up. Call after 5 p.m. 479-7661.

WANTED SMALL SAFE OR vault door. Write Victoria Press, Box 618.

WANTED: KEROSENE FRIDGE or large propane fridge for cabin. 652-1857.

UTILITY TRAILER TO CARRY two mini-bikes, prefer large wheels, 478-1665.

CASH FOR YOUR SURPLUS furniture and household goods. 382-7506.

POWER LAWN MOWER, NEEDing repair, must be cheap. 478-2442.

9X12 TUFTED CARPET, BROWN shades with underlay, $73. 479-1359 evenings.

FRIDGES, FREEZERS BOUGHT. 384-7813. All-Temp.

SQUARE DEAL BUYS
383-1221 1126 Hillside 383-1601

HIDE-A-BED, GOOD CONDITION
383-3573

WANTED: BRASS BED AND hall stand. 388-6881.

WANTED; WOODEN ROCKING chair. 386-3083.

WANTED; CEMENT MIXER. 382-8328.

LUGGAGE WANTED
479-1419.

10" RADIAL ARM SAW. 385-4123, phone Sunday.

SMALL AMOUNT OF HOME-made apple cider vinegar. 382-0198.

WANTED: SMALL QUANTITY OF 9" lino floor tiles. 384-3038.

WANTED: SMALL CHAIN SAW. Phone 384-4972.

109 MISCELLANEOUS TO RENT

CENTRALLY LOCATED VACANT lot for rent, suitable for parking, storage, etc. Will fence to accommodate. Contact O.K. Trucking Limited—Garry Rai, 386-3414.

RENT TO OWN
NEW SEWING MACHINES
Domestic and Industrial
SAWYER SEWING CENTRES
840 Fort St. 388-6228

FIBREGLASS CHEMICAL toilets to rspecial events, picnics, construction sites. Acme Septic Tank Services Ltd., 478-6953.

115 SWAPS

SECOND HAND SHOP!
A potentially lucrative business now offered at just over stock value. Was listed at $12,500 now offered at only $6,500 and open to trades (boat, mobile home, etc.) Must Be Sold. Call Ray Smith, 384-8001 or 479-7777 (Res.). Royal Trust Co.

1969 CHEV. ¾-TON PICKUP, V-8, 4 speed, $2450. 1967 Falcon 4-door, 8 standard transmission, $850. Take truck, camper, or holiday trailer in trade — or reasonable cash offer. 478-4158.

ANYTHING TAKEN IN TRADE as part or full payment on new or used cars. See GORDON PHILLIPS, NATIONAL MOTORS, 384-8174.

BIKE ACCESSORIES; SPORTS and swimming equipment; children's games-puzzles; car radio speakers, and clock. 479-6708.

WILL TRADE $6,000 EQUITY IN Brentwood acreage — What offers? 382-2780

1964 FORD CUSTOM SEDAN V-8 automatic. A real buy at $350 or ? 273 Burnside West.

1937 PLYMOUTH FOR SALE OR trade. Best offer takes. 384-5086, 703 Pine Street (rear)

'47 MERCURY PICKUP, APproximate value $200. For Mini Minor of equal value. 382-6382.

GARDEN TILLER, WILL SELL or swap for mini bike or motor bike. 388-5639.

'70 360 YAM ENDURO FOR?
382-3563.

TRUCK FOR BACKHOE OR trailer. Camper. 478-7356.

21' EXPRESS CRUISER. FAST and fully equipped. Value $2400. Swap for ¾-ton pickup. 3361 Veteran. 598-4756.

BUY, SELL, SWAP: EVERY SUNday, 10 a.m.-5 p.m. at Swap and Shop, Tillicum Drive-In Theatre. For information 385-9487.

21" FLEETWOOD TV, AM RAdio-stereo combination, perfect condition, for 10" radial arm saw or will sell. 385-4123.

SWAP 8-FT. HYDROPLANE OR VW camper mould for 5 h.p. outboard, not any older than 1970, or what have you. 385-6217.

117 ANTIQUES

BEAUTIFUL ANTIQUE HIGH carved hall bench of chest. Value $3,000, sell $1,500 firm. Antique 6-piece bedroom set with 7' high roll-top desk. Set complete $1,750. Stained windows, beautiful colors. Very large set, 12'x14', $1,250 firm. View 1-4 p.m., 3580 Cedar Hill Road.

LUNDS — JUNE
ANTIQUE AUCTION
Consignments
Now being accepted
926 Fort St. 386-3308

SET OF KING GEORGE THE 5th, playing cards, different scenes on each card. Set of President Kennedy playing cards, pictures of whole Kennedy family and relatives on the cards. Antique coffee mill with large wheels, antique cream separator. 384-4972.

KILSHAW'S
Buy for Cash
Appraise for all purposes
1115 Fort 384-6441

ANTIQUE BUSINESS ON TRANS-Canada Highway. Buy now for big summer profits. $5,700 includes stock. Victoria Press, Box 540.

CASH FOR ANTIQUES AND OLD things. Bygones, 1034 Fort. 383-8025

ANTIQUE OAK BARBER CHAIR, offers. 658-8411.

120 GARDEN SUPPLIES

Fertilizer

OLD COW MANURE, 7 YARDS, $28; bag, $1. Old horse manure, 7 yards, $18. 385-4356.

WHY PAY? CHICKEN MANURE, no charge. Oaks Poultry Farm, 880 Downey Road, Sidney, 656-2485.

SIDNEY DUCK FARM, 656-4412. Duck manure, 60c bag, delivered.

Plowing, Rotovating and Cultivating

CENTRAL SANAICH TRACTOR
Rotovate, plow, cult, level, etc. Loader, post holes and custom haying complete with conditioner. 652-3306.

COOPER'S TRACTOR SERVICE
Gardens, yards tractor, rotovated, plowed, cultivated and levelled. Mowing. 382-9316.

GORDON'S TRACTOR SERVICE. Rotovate, level, cultivate, plow, disc, post holes, loading and hauling, top soil, fill, manure, custom haying. 652-2759.

C. STARCK, ROTOVATING, brush and grass cut, post holes, etc., loading and hauling. 479-3157.

DON'S TRACTOR SERVICE
Rotovate, plow, cultivate, mow, loader and truck, blade. 477-3913.

CUSTOM HAYING, METCHOSIN and Happy Valley. 478-4457.

Seeds, Bulbs, Plants Trees, Shrubs

AFRICAN VIOLETS. CALL EVEnings 592-9574.

Tools and Supplies

GRIND YOUR OWN COMPOST
We now stock "Gilson" choppers and compost machines with Briggs and Stratton Motors. See us at Buckerfield's Ltd., 506 Pandora, 384-7181.

Top Soil, Rocks and Fill

REALLY GOOD TOP SOIL, CONTACT LAYRITZ NURSERIES, 384-6943

SAND, GRAVEL SUPPLIES, used red bricks and clay fill. O.K. Trucking Co. Ltd., 386-3414.

FREE FILL, DELIVERY charge only. Top soil, gravel supplies 479-5719, 479-1582.

BEST TOP SOIL IN TOWN, 8 yds. minimum, $4.50 per yard. 478-6351.

TOP SOIL AND BUSH WOOD for sale. 652-1088.

BLACK LOAM, 7 YARDS, $30; 4 yards, $21; bag, $1.50. 385-4356.

125 PETS AND SUPPLIES

BEAUTIFUL REGISTERED GERman Shepherd puppies. Males and females. Blacks and black and tans. Brymon Kennels, 642-3152.

LOVELY ROUGH COATED SAINT Bernard, male pup — pet price $125 includes papers and shots. Mill Bay, 743-9423.

WANTED LOVING HOME FOR 3-year-old white Persian male cat. Has been spayed. Strictly house pet. 385-7467.

TOY AND MINIATURE POODLE puppies. Black and parti colour. Registered tattooed and shots. $85 up. Nanaimo, 754-5848.

LOOK — THE BEST KIND SIAmese Kittens. Cheap at $15 each. And California Rabbits, $1 and $2 each. 652-3361.

SIAMESE KITTENS, SEALPOINT, vaccinated, papers available. $35. 479-4545.

TINY POMERANIAN PUPPIES, excellent temperament, and pedigree. 477-8838.

REGISTERED SAMOYED PUPpies, females — $90; males — $135. Terms. 479-6524.

LOVELY BLACK AND WHITE kittens, free to good home. 479-6293.

REGISTERED FEMALE MINIAture apricot poodles, 12 weeks. 385-1895.

BEAUTIFUL SILVER MINIAture poodle puppies. Registered. Very healthy and active. 478-7368.

PUREBRED MALE WEImaraner to country home, preferrably to hunter. Phone 478-6334.

FOR SALE: 8 WEEKS OLD, long haired dachshund puppies, ideal house pet. 478-7204.

BLACK POODLE PUPS, 10 weeks old, purebred with shots, reasonable. 478-5463.

RED FACTOR MALE CANARY with cage; medium gerbil cage. 385-3192.

SOMETHING ELEGANT — PEtite Siamese Frost Point female — 9 months. 598-4310.

BEAUTIFUL BLACK AND WHITE 3½-month male Samoyed Husky cross, $20. 478-6379.

REGISTERED PUPPIES
Poodles $100; Irish Setters $85. With terms. 743-2493.

SILVER MINIATURE POODLES, registered stock, for stud service. 383-0877.

PUPPY FOR SALE, GOOD WITH children. 1350 Bay Street.

HAASWOOD KENNELS — REGIStered Welsh Corgi puppies, miniature Pinscher puppies. 478-4082.

PRIZE PEARL MINK AND SEALpoint Siamese. Gorgeous eyes. 384-3082.

GREATER VICTORIA DOG OBEDIENCE TRAINING CLUB
PHONE SECRETARY, 592-7910

LARGE CAGE KENNEL, PLUMBing, wiring, and heater included. 478-5939.

SPCA CAUTION — IT IS MUCH better to buy puppies and kittens after they reach 8 weeks of age.

RABBITS FOR SALE.
385-1136.

CHIHUAHUA PUPPIES.
Phone 479-3710.

FLUFFY BLACK KITTENS, free to kind home. 656-4141.

WANTED: HOMES FOR KITtens. 478-2347.

BUDGIES FOR SALE
478-6043

SIAMESE KITTENS FOR SALE, $15. 382-0417.

CUTE 6 WEEK OLD BUNNIES, $1
479-7608

2 FEMALE PUPPIES, $5
388-4678

BEAGLE PUPS, IDEAL FAMILY pet. Cobble Hill, 743-2117.

20 GALLON AQUARIUM WITH fish. $25. Phone 598-2898.

125 PETS AND SUPPLIES

MAYDON KENNELS
Black miniature poodle puppies, registered, $100. Irish red setter puppies, registered, $85. Terms — $25 monthly. 743-2493, Duncan.

17-YEAR-OLD RELIABLE GIRL will babysit your pets at your home while on vacation. Reasonable rates. Esquimalt area. 386-6876.

DOGS BOARDED — AL-AN KENNELS Reg'd. Second best only to the dog's own home. A. V. Andersen, Munn Road. 479-5510.

BLUECAIRN SHELTIES. REGISTERED, exquisite, tiny, female, 1-year, personality plus. $85. 656-2330.

THREE HEALTHY MALE KITTENS — two black and white, one grey. Free to good homes. 479-7352.

"DIAMOND" WANTS TO BE A girl's best friend. Sheltie puppy needs a gentle loving mistress. Registered and shots. 658-8543.

SABLE AND WHITE SHELTIE puppy, beautiful markings and temperament, registered, shots, 384-7768.

LHA DOBE KENNELS, purebred, Doberman Pincher pups, 5 weeks, $100. 478-1156.

FREE, 2 MALE AND 3 FEMALE pups. 478-5893.

FREE 3 LOVELY KITTENS, 6 weeks old. House broken, 382-3207.

CHIHUAHUAS, SHOW AND PET stock, both coats. 478-2714.

KITTENS AND WEEK'S FOOD free to good home. 658-8435.

PUPPIES; PEKINGESE, PUGS, Cobble Hill. 743-2701.

BORDER COLLIE-LAB CROSS puppies. 386-9616.

BUNNY RABBITS, SEVERAL ages. 50c and 75c. 479-2938.

SIAMESE KITTENS, $20. 652-2609.

SILVER POODLE PUP, REASONable to good home. 382-5780.

127 CHICKS, POULTRY, HATCHING EGGS SUPPLIES

GEESE FOR SALE. GOSLINGS, $3, 6 weeks old. Goose, $5. Gander $7. Well paired for good stock. Phone 382-3300.

RAISE YOUR OWN TURKEY poults. 3 turkey hens and 2 tom turkeys, $9 each. 478-4753.

DUCKLINGS, HEN TURKEYS, large hens, bantams, bantam chicks. 478-1357.

FOR SALE BANTAM CHICKS. 478-1059

128 LIVESTOCK SUPPLIES AND EVENTS

"TAKE YOUR HORSE AWAY for the week-end!" Accommodation for horse and also for yourself if you wish. Miles of trails to ride. Boating and fishing available. Great hiking country. We might even let you help with the haying. For information phone Duncan, 746-4861.

USED SADDLES AND TACK. Western and English. Trade-ins on new equipment at real low prices. Used Hunt caps, boots, for summer camp. Visit us and save. Shanks' Saddlery, 2801 Douglas. Factory to you prices.

KENWAY WESTERN SADDLE, as new, in excellent condition together with nearly new bridle. Asking $100. Phone Duncan 746-5289 or write L. Marshall, Box 513, Duncan.

RE-SEEDING OR PUTTING IN A new crop? Check on the advantages of liming. (Agricultural) lime spreading — please call Dave McAlpine at 743-2126 or leave message at 743-2153.

Ride at
HUNTER'S HOLIDAY RANCH
Lovely lakeside trails, horses and ponies. Good horses and tack for sale. 479-2092.

PAR'ANI SADDLE, $190. LADIES' black jacket, size 14-16, $15. Child's navy jacket, size 6-8, $15. Jill Yonge, 652-1992, 8:30-10 a.m. or 1-2 p.m.

6-YEAR-OLD BUCKSIN GELDing, 16 hands, trained English and Western, great disposition. 383-8205 after 5. $425 or best offer.

WANTED: ONE OLD HORSE (free) as companion for an old mare. Must be easy to handle. Good home guaranteed. 479-3820.

REGISTERED ½ ARAB CHESTnut gelding, 17 hands, 10 years old, well schooled English, good jumper. 287-3887.

MORGAN HORSES
Mares and fillies for sale. Mrs. Harkema, Salt Spring Island. 537-2963.

HORSE RENTALS FOR MILES of trail riding at only $2 per hour. Phone Happy Trails Ranch at 478-5730. Reservations recommended.

LIGHT WESTERN SADDLE AND army officers' saddle with bridle. Both in good condition. Phone 658-8047 after 6 p.m. or weekend.

SPECIAL
Baler twine, $7
Borden Mercantile Co. Ltd.
3961 Quadra 479-2084

6-YEAR-OLD HEAVY MARE FOR sale, $125. Very good with children. 656-3209.

GENTLE MARE, 5 YEARS, ½ Arab foal, and Western tack. 383-4935 after 4 p.m.

REGISTERED QUARTER horse, 3-year-old filly. Ridden English. $600. 656-2194.

GENTLE HALF-ARAB MARE with three quarter Arab colt. 656-1993.

GOOD HOME WANTED FOR older horse loves children, $150. 652-2417.

BEAUTIFUL 3-YEAR-OLD THORoughbred filly, guaranteed sound. 652-2761.

WANTED — BLACK LIGHTweight riding jacket, size 14-16, 592-6093.

APALOOSA MARE, 3-YEAR-OLD, 14 hands, $200. 478-2934.

GIVE-AWAY, 1½ ACRES OF good, cut, hay. Phone 592-1150.

R. CROSSLEY, HORSESHOEING Ph. 478-5345.

2-YEAR-OLD HOLSTEIN FEEDer. 478-6944.

WANTED: GOOD RIDING horse, reasonable, 479-3376.

WANTED — SADDLES, ETC. 479-5254

MUST SELL 1-YEAR OLD BOAR, $25. 479-4081.

130 HEAVY EQUIPMENT AND MACHINERY

JUNE SPECIALS

—IHC 500C Torque Converter Crawler, Loader — only 919 hours — $9,850.00.
—MF 2200 Tractor Loader with side shift backhoe — canopy — $4,500.00.
—Ford 4500 Tractor — Loader — Backhoe with cab — late model — $8,500.00.
—IHC 3414 Tractor — Loader — Backhoe with canopy — being repaired — $5,500.00.
—John Deere 300 Tractor — Loader — Backhoe — $6,500.00.
—Ford Major Tractor — Loader — Backhoe — $2,950.00.
—Oliver 55 with industrial loader — $1,500.00.
—New Ford Super 4 4-wheel drive, power shift — with 3 pt. hitch — $9,500.00.
—MF 165 Multipower with Loader, 800 hours — $5,900.00.
—David Brown 880 with loader — 810 hours — $3,950.00.
—Nuffield 465 — 329 house — $4,900.00.
—MF 35 with Loader — $2,400.00.
—IHC Model C with Loader, plow and cultivator — $1,500.00.
—IHC 300 with loader — $2,200.00.
(Plus many more farm and industrial units.)
Trades and close offers welcome.

MAINLAND FORD
EQUIPMENT SALES LTD.
5948 - 200 St.
LANGLEY, B.C.
TELEPHONE (604) 534-3264

BACKHOE, NEW, TO FIT 350 OR 450 John Deere. 743-2318.

135 FARM IMPLEMENTS

4-WHEEL VICON RAKE, AS new. 478-3859.

FORD TRACTOR, 8N PLOW, disc. 658-5505.

TRADE
through
CLASSIFIED

150 CARS FOR SALE

MM MM
MMM MMM
MMMM MMMM
MMMMMMMMMM
MM MMM MM
MMM M MMM
MMM MMM

McCALLUM MOTORS
— DATSUN — VOLVO —

WE PRICE OUR CARS

1967 PLYMOUTH convertible. Automatic trans., 6 cylinder, power steering, radio. This is a fine running automobile $1395

WE INVITE COMPARSION

1971 DATSUN 1600 station wagon. Very low miles. Save $500 off new car price.

1971 GMC SPRINT V-8, automatic transmission, power steering, power brakes, radio. Non-slip rear end. 15,000 original miles $3495

1970 TOYOTA MK II sedan, 29,000 miles, a real sharp unit $2095

ON THE SPOT FINANCING

1968 CORTINA 2-door, vinyl roof, bucket seats. Real sharp $1295

WE DYNO-CHECK LATE MODELS

1964 BUICK LUXURY 2-door hardtop. This is an above average automobile $1095

ALL CARS GOV'T TESTED

1972 MAZDA 1800 pickup, radio, heavy duty bumper. WHY PAY NEW PRICE? $2350

McCALLUM MOTORS
— DATSUN — VOLVO —

It Pays to
"TAKE A LOOK"
at YATES and COOK
386-6168

$1100. 1964 CADILLAC, FOUR-door hardtop, new exhaust, battery, brakes. Beautiful car to drive. Tape player, power windows, etc. 1121 View St.

MOVING MUST SELL 1968 PLYmouth Cuda, tested, with snow tires. Also 1963 Pontiac 2-door hardtop, tested. 592-9803.

1965 ENVOY EPIC. GOOD RUNning condition throughout. Asking $450 or best cash offer. 385-0147 after 6 p.m.

1955 OLDS, GOOD RUNNING order, new brakes, new battery, and tune up, $200 cash. After 6 p.m. 478-6547, 884 Atfree.

RESUME PAYMENTS '68 Mustang, 8, chrome reverse, wide ovals, low mileage, $1,895. 386-2407, Larry.

'67 PONTIAC PARISIENNE. IMmaculate condition. Luxury car, "loaded". Phone 592-9796.

'62 CHEVY IMPALA SS, 327, bucket seats, tape deck, radio. $675. 479-1335.

1969 OLDSMOBILE AUTOMATIC, power steering, radio. Perfect condition. $1850. 382-0697.

1966 ISUZU BELLET SEDAN, stick shift, 37,000 miles, good condition. Asking $695. Phone 385-8825.

1965 PONTIAC, 6-CYLINDER, standard. New brakes and clutch. $695. 382-0639

MUST SELL — '63 MERCURY 4-door sedan, V-8, automatic, good shape. $200. 384-6864

'58 CHEV 6 CYLINDER STANdard. Tested till March '73. Immaculate. 384-6126.

1966 MUSTANG HARDTOP, STANdard, good condition, open to offers. 656-4086.

1970 DELUXE SAFARI PONTIAC wagon. Power steering, brakes; tailgates. $3095. 477-2538.

1971 DODGE DEMON, 340, closest offer to $3,000 cash. 382-0118, 384-4619 after 1 p.m.

1971 DODGE COLT HARDTOP, automatic, radio, 770 miles. Offers 479-5453.

'62 BUICK INVICTA, TWO-DOOR hardtop, fully automatic, tested till '73, asking $350. 656-2653.

'65 FAIRLANE 289, V-8, AUTOmatic, radio, tuned up, new brakes. 388-6702.

'55 OLDS 88 AUTOMATIC, RADIO. Good mechanical condition, $175. 386-7034.

'64 DODGE 2 DOOR, BLACK with red interior, immaculate. 384-7868.

1970 VOLKSWAGEN DE LUXE, 20,500 miles, still under warranty. Make an offer. 383-0595.

1960 STUDEBAKER, LARK 6, good running order, $175 or offers. 387-4573.

'65 ACADIAN STATION WAGON, new tires, just tested, A-1 condition. 383-2604.

1937 PLYMOUTH FOR SALE OR trade. Best offer takes. 384-5086, 703 Pine Street (rear)

1956 FORD, 2 DOOR, MOTOR good, $95. Can be seen at 1225 Lyall St., on the weekend.

1964 PARISIENNE 4-DOOR, AUtomatic, top shape, only $600. 477-4752.

1966 VOLKSWAGEN
AT ARTS CAR SALES

'70 VOLKSWAGEN 1600, RADIO, radial tires, extractor, top condition, asking $1750. 592-3679.

TAKE OVER PAYMENTS ON good repossessed car. 382-3567

1959 FORD WITH 1973 STICKER. Not running. Offers. 385-6902.

'64 FORD WAGON, AUTOMATIC. Best offer. 477-6804.

1964 MERC., FAIR CONDITION. What offers? 478-6635.

1965 CHEV IMPALA SEDAN. ALL power, V-8, $600. 1525 Bay Street.

'54 PLYMOUTH, NO PLATES, average condition. $55. 477-2673.

METRO TOYOTA
SIDNEY DIVISION
656-4311

1971 TOYOTA Corolla, 4-speed, 9,000 miles, suntan yellow, black interior. No. 1 import.

DATSUNS

1971, 1970, 1969, 2 doors, 4-speed, all with radios, one owner cars.

1970 SIMCA, 11,000 miles. Ideal 2nd car. British tan, black interior.

1969 ENVOY, automatic, 29,000 miles. Premium unit.

1968 CORTINA, automatic. Drives like a new car.

1968 AUSTIN 1100. Popular 4-door sedan. Very economical.

1965 VOLKSWAGEN de luxe, sunroof.

1965 MORRIS 1100. Priced for your pocketbook.

DOMESTICS

1970 BUICK sports wagon, V-8, automatic, power steering, power brakes, and radio. Take this for a drive.

1970 DODGE Dart Swinger, 29,000 miles. Popular 2-door hardtop.

1968 DODGE Monaco, automatic, power steering, power brakes, maroon with white vinyl roof, matching interior.

1967 CHEVELLE 4-door sedan, 6, automatic, radio. Only 35,000 miles.

1965 GALAXIE 500 convertible, excellent condition throughout. All the options.

1965 FAIRLANE sports coupe, 289, console, A-1 condition.

1969 MUSTANG, V-8, automatic, power steering, power disc brakes, radio, 36,000 miles.

1968 MUSTANG, 289, radio, 38,000 miles.

1967 TOYOTA CROWN wagon, 44,000 miles, radio, runs very, very well.

1965 FAIRLANE wagon, V-8, automatic, radio.

TRUCKS

1967 NISSAN PATROL 4-wheel drive, 25,000 miles, W. hubs, radio, 9 tires.

1964 CHEV pickup, ½ ton.

1962 INTERNATIONAL V-8.

1968 INTERNATIONAL V-8.

1959 CHEV., ½-ton pickup, with box.

SAVE $ AT SIDNEY

METRO TOYOTA
SIDNEY DIVISION

DE PAPE
MOTORS

REMEMBER
IF YOU BUY BEFORE SEEING US YOU MAY HAVE PAID TOO MUCH.

'71 MERCEDES 250
$5895
4-door sedan. Power steering, power disc brakes, console automatic, radio, fully reclining front bucket seats. A one owner car in as new condition throughout. Cost over $8000 new. Guest drive it today.

'71 CAMARO
$3395
Power steering, power brakes, console automatic radio. An immaculate one-owner 8000 mile sport coupe with balance of factory warranty available. A beautiful driving car priced to sell. See it today.

'69 CAMARO
CONVERTIBLE
$2995
V-8, console, automatic, power steering, power brakes, bucket seats, tape deck, radio, local one-owner car with only 19,000 miles, balance of factory warranty available. Hurry for this sharp sports convertible. See and guest drive it today.

'69 CORTINA GT 1600
$1495
4-speed, bucket seats, radio, walnut grain dash, GT striping, 5 new tires, exceptionally clean and well maintained. Excellent value. Guest drive it today.

'68 OLDSMOBILE
$2695
Delmont convertible. Power steering, power brakes, power windows. Radio with dual speaker control, positraction. An immaculate low mileage local convertible. Very sharp looking. Guest drive it today.

'62 CHRYSLER 300-H
$1495
Convertible, 413 cu. in. V-8 with dual 4-barrel carbs. Power steering, power brakes, power windows, automatic, radio. Custom interior. Locally owned only 4 sold in Canada this automobile is in exceptional condition throughout. See and drive it today.

MANY, MANY, MORE GOOD BUYS TO CHOOSE FROM

DE PAPE MOTORS LTD.
847 YATES 384-8035

1961 PONTIAC PARISIENNE, 2-door hardtop, 327 cu. in., 350 horse cam, 4-speed, headers, (488 positraction, zoom gears), new rubber and mags all round, tape deck, naugahyde interior, asking $1400, open to offers, 383-5662 after 6 p.m.

MUST SELL
'65 Mercury Marauder, power steering, brakes, windows; Greig, 384-3794.

XXXXXXXXXXXXXXX
X PETER POLLEN X
X FORD X
XXXXXXXXXXXXXXX
XXX
X

ALL SOLD WITH
7-DAY
MONEY BACK
GUARANTEE

1969 METEOR Rideau station wagon, automatic transmission, radio, power steering, power brakes $3095

1971 FORD Galaxie 2-door hardtop, automatic transmission, power steering, power brakes $3295

1971 BUICK Le Sabre, 4-door hardtop, fully equipped, vinyl top $4195

1971 DODGE Challenger, bucket seats, radio, V-8, full power $3395

1969 AUSTIN America, automatic transmission $1395

1969 DATSUN sedan 1600 $1195

1968 CORTINA station wagon. Immaculate $1395

1967 FORD Custom 289, V-8, automatic transmission, radio $1395

1967 FORD custom 2-door, 6 cylinder, radio $1095

1966 VAUXHALL station wagon $695

1965 CHEVROLET Station Wagon. 6-cylinder, automatic transmission, radio $1095

1966 FORD Squire station wagon. Full power $1695

1964 VOLKSWAGEN $595

1970 MGB Roadster $2495

1964 RENAULT $595

TRUCKS

1968 CHEVROLET ½-ton pickup, V-8, 4-speed transmission $2195

1970 F250 Cab and chassis. Only 4,500 miles, automatic transmission, power steering, power brakes, extra tanks limited slip $2995

1969 ECONOLINE CAMPER. Factory, equipped with many extras $3495

PETER POLLEN
FORD
1060 Yates St. — 384-1144

SERVICEMEN
Our new credit plan enables you to drive away in the car or truck of your choice, regardless of your rank or length of service. Mail small payments, example:

'69 Impala, loaded $10 down	$1795 $59 x 36
'70 F100 pickup $10 down	$1895 $52 x 36
'69 Super Bee Ht. $10 down	$1995 $66 x 36
'66 Lux. Chrysler $10 down	$895 $19 x 36
'69 Chev. P.U. $10 down	$1695 $56 x 36

We pay transportation to and from island. For more information call collect Mr. Alex McKay, 588-6533.

BELMONT MOTORS LTD.
10454 K.G.H., Surrey, B.C.

1970 VOLKSWAGEN
Very attractive, well maintained unit! Only 15,000 miles.
$1795
THREE POINT MOTORS
Government at Hillside
385-6737

1957 FORD, 6 CYLINDER, AUTOmatic, good order, good tires, new battery, $200 or offer. 477-3885.

'62 FORD GALAXIE, GOOD transportation. $125. Offers. 386-0324.

1953 FORD CONVERTIBLE, EXcellent condition, $400 firm. 477-4322.

'62 GALAXIE, 4-DOOR, V8, AUTOmatic, tested, $200 or offers. 478-5401.

1966 ROVER 2000 TC, GOOD CONdition. New radials, $1500. Between 5-6, 383-6728.

1950 PLYMOUTH, TESTED, good running order, $100. 477-2889, 9 a.m.-1.

1960 LARK STATION WAGON, low mileage, top condition. $325. 598-1449.

'64 COMET STANDARD 6 STAtion wagon, with new engine, 477-3058 after 6 p.m.

'68 VAUXHALL, LOW MILEAGE, top condition, extras 3922 Blenkinsop.

1959 STUDEBAKER LARK, AUTOmatic, licensed, best offer, running order. 382-0438.

S S S S S S S S S S S
SPEEDWAY
VOLKSWAGEN
PORSCHE
S S S S S S S S S S S

WE DON'T SAY WE'RE FIRST
WE PROVE IT
AND THAT'S THE TRUTH

1968
CORTINA GT
Low miles. Full instrument panel, radio. Popular 4-speed model. Radial tires, mag wheels.
FEATURE BUY PRICE OF ONLY $1295

71	VW Fastback	$2495
71	CHEVELLE, 4,800 miles	$3395
71	VEGA Wg.	$2695
71	SUPER BEETLE	$2095
70	SIMCA	$1095
70	DATSUN 240Z	$3895
69	VW de luxe	$1695
69	MUSTANG Mach I, 21,000 miles	$2995
69	VW de luxe	$1595
69	AUSTIN America	$1295
69	FASTBACK, A.T.	$2195
68	VIVA, A.T.	$1095
68	DATSUN	$1195
68	VOLKSWAGEN	$1395
67	RANCHERO	$1995
67	COMET wagon, 9-Pass.	$1395
67	NEWPORT 2-Dr. H.T., 24,000 Mi.	$2295
67	VW Beetle	$1395
67	VAUXHALL Viva	$795
67	VW Fastback	$1195
66	CHEVY II, V-8	$1095
65	VALIANT Con.	$1095
65	VIVA	$425
64	FALCON S.W., A.T.	$795
61	VOLKSWAGEN	$595
58	VOLKSWAGEN	$495

VANS and CAMPERS

71	VW Bus	$3395
70	WESTFALIA camper	$3595
69	VW camper	$2495
69	DATSUN P.U.	$1295
62	GMC Van	$1095

BOATS

13'6" SANGSTER, 35 Evinrude, tilt trailer $895

FOR 19 YEARS
UNDER THE REVOLVING VOLKSWAGENS

BOTH SIDES OF YATES
385-2415

MAKE AN OFFER
LOW MILEAGE SPECIALS
71 PINTO, automatic, radio and vinyl roof.
70 LTD 2 door hardtop. Balance of new car warranty.
67 BUICK Skylark, 2 door hardtop, bucket seats.
AND MANY MORE
COMMERCIAL VEHICLES
69 BRONCO 4 wheel drive, only 14,000 miles. New car warranty.
63 INTERNATIONAL Travel All, 4 speed, V8.
TRADES AND TERMS
Joe Fletcher Car Sales
1640 Cedar Hill X Rd.
Bus. 477-9166 Res. 479-6427

1968 FIREBIRD 350, 4-SPEED Hurst, 34,000 miles, hood tach, Uniroyal belted tires, custom trailer hitch, mag wheels, reverb, three speakers, etc. etc. Absolutely immaculate in every way. $2,400 firm. 656-4908.

LUXURY-PERFORMANCE-ECONOMY-STYLE. '69 Peugeot 204, 2-door coupe, hatchback, 4 seats convert to station wagon, low mileage, radio, 40 miles per gallon, $1,495. 9145 West Saanich Road.

METALFLAKE BLUE STREET buggy, white top, ideal for graduation gift, chromies, etc. $700. '68 Roadrunner 383, high performance, big Daddy's, tach, tape deck, etc. $2000 firm. 656-3383.

'69 CHEVELLE MALIBU, 2-door, hardtop, V8, 3-speed, automatic, console type, power brakes, radio, bucket seats, speakers set up for tape deck, excellent condition. Low mileage. Phone 388-6768.

LEAVING VICTORIA
For quick sale, 1969 Cortina, 4-door, automatic, low mileage, very good condition. Only $1525. 592-7021.

1947 DODGE DE LUXE SEDAN Good condition. One owner. 383-5187

SUPER SPORTS
'67 Chevrolet CAPRICE, hardtop, coupe, bucket seats, console shift, powered, electric windows, very good, $1900 or offer. 592-0121.

'61 PONTIAC 4 DOOR 6 AUTOmatic. Tested till May '73. $200. '61 Olds F85 Wagon, $150. '57 Chev. Bel Air, 2 door post, no motor, $25. No. 2 — 866 Craigflower.

1965 2-DOOR BEAUMONT CONvertible. 6 cylinder, standard, radio, new tires and clutch. $775. 479-5598.

1965 PONTIAC PARISIENNE, station wagon, 283, V-8, power brakes, power steering, automatic, radio, $850. 478-4861.

'58 CORVETTE, 327, 375 H.P., 4-speed, all rebuilt and new paint. $3,200 or best offer. Phone 479-4945 between 5-7.

1964 BEDFORD VAN, SLIDING doors, new paint, tires, extra motor, runs well. Radio. $325. 384-1756, 385-1029.

1946 CHRYSLER 8. CONVERTible. '47 Cadillac convertible. 385-7970. No calls after 9 p.m.

'67 PONTIAC 6 CYLINDER AUtomatic, power steering, tested. $200 or best offer, 386-3659.

1966 VW, 18,000 MILES. EXcellent condition. $950 firm. 1600 Fairfield.

'66 MUSTANG GT CONVERTible, mags and chrome wheels, V-8, $1500. 385-5396.

'61 VALIANT STATION WAGON, $600. Repairs just done. 1335 Stanley.

1965 JEEP WAGON
AT ARTS CAR SALES

'63 CORVAIR, AUTOMATIC, radio, new tires, tested. $395. 478-6350, 478-5066, Dave.

'66 CHEV. GOOD CONDITION, new paint, $750. Will take '55 Chev as trade. 477-3439.

'65 VOLKSWAGEN BEETLE, good condition, $775 or offers. 382-0969.

1960 VOLKSWAGEN. BRAND new paint job and clutch, tested. 386-9474.

'58 T-BIRD, GOOD RUNNING order, $350. 478-1685.

SSSSSSSSSSSSSSSSSSSSSSS
&
HHHHHHHHHHHHHHHHHHH

SEE
SAUNDERS & HITCHMAN
FOR
GREAT USED CAR VALUES!

1969 BUICK SKYLARK 4-door sedan, radio, power steering, power brakes, automatic transmission, top condition $2495

1972 MAZDA 616 4-door, only 4000 miles $2295

1969 TOYOTA CROWN 4-door sedan $2295

1966 FORD Custom 4-door sedan, V-8 $995

1966 FORD GALAXIE 500 2-door hardtop, V-8 automatic $1195

1966 ACADIAN Canso V8 2-door hardtop, automatic $1195

1961 GMC Half-Ton Pick-Up $595

1968 VAUXHALL Station Wagon, automatic transmission, low mileage $1295

1965 DATSUN 3-seater Station Wagon $895

1968 CORTINA 2-door, 4-speed trans $1195

1969 TOYOTA CORONA, 4-speed trans $1595

Many more Fresh Specials At Your Toyota Dealers

SAUNDERS & HITCHMAN
2040 Cadboro Bay Rd. at Foul Bay Rd., Oak Bay
592-2471

SSSSSSSSSSSSSSSSSSSSSSS
&
HHHHHHHHHHHHHHHHHHH

REMEMBER
METRO TOYOTA
LTD.

624 Finlayson
386-3516, 386-3517

WILLE MOTORS

DE LUXE dune buggy	$1895
'70 CHALLENGER RT	$2695
'70 FIREBIRD 400, 4-sp.	$3495
'69 'CUDA Fastback	$2495
'69 CHRYSLER 2-dr. H.T.	$2695
'68 CALIFORNIA special	$2195
'68 MUSTANG GT Fastback	$2495
'68 TORINO GT 4-sp.	$2395
'67 MUSTANG Fastback	$1795
'67 FIREBIRD 326, stick	$1895
'66 FORD wagon	$1095
'66 MONTCALM S-33 2-dr.	$1695
'65 CHRYSLER 4-dr. H.T.	$995
'65 SPORTS Fury, 383, 4-sp.	$1695
'60 FORD 6, A.T. Tested	$195
'56 FORD V-8. Tested	$150

Backed by one of the ISLAND'S LARGEST SERVICE CENTRES

3240 Douglas 382-2313

NOW READ THIS
Rebuilt station wagon, original paint and upholstery in excellent condition '68 327 motor, new front and rear end, 4 new tires, new transmission, welded torsion bars, licensed and tested. Still in garage. Work all paid for. Cost $2700 will take any sensible offer. Call Sunday 9 a.m. to 1 p.m. or Monday 9 a.m. to 3 p.m. 382-6532.

BARGAIN OF THE YEAR
1966 Thunderbird 2-door hardtop, power brakes, steering and windows, tilting steering wheel, very low mileage. Immaculate condition. Only $2350. 592-0651.

'62 METEOR 4-DOOR SEDAN. Rebuilt motor, new paint, transmission tested, $400 or best. Apply Windsor Motel, Gorge Road, Unit 69.

IMMACULATE '65 MONTCALM wagon, power brakes, steering, tailgate. Factory chrome rack, new motor, safety sticker, $850, 479-7003 anytime.

'66 FORD SW — TRADE FOR truck, tools or what have you. Dave McAlpine, Butterfield Road, Mill Bay, 743-2126

'65 BUICK WILDCAT, SHOW room condition, bucket seats console, new tires, paint etc. Offers 592-3014.

1970 METEOR RIDEAU 500, 2-door hardtop. Best offer over $2600. Must be sold. 598-5659.

'61 AUSTIN CAMBRIDGE, radio, standard, paint, interior and engine in good condition. Tested. $375 or offers. 382-0638.

'66 PONTIAC PARISIENNE, V-8 sedan, automatic, power steering, power brakes, new rubber. 479-8353.

1963 V-8 FORD FALCON STATION wagon, ready to go $450, or best offer. Shillington's Mobile Home Sales, 1261 Goldstream. 478-1509.

1965 CHEVY NOVA WITH FLOOR shift, A1 condition, $795. Phone 658-5980.

1963 PONTIAC, V-8
AT ART'S CAR SALES

'65 STATION WAGON AUTOMATic Studebaker. $300 or offer. 2812 Shoreline Drive.

MUST BE SEEN
1 owner, '59 Mercedes, 180 gas. Tested. 592-4358.

1961 MERCEDES
AT ARTS CAR SALES

1961 CHEV SIX, RUNS GOOD, tested, $225. 477-3047.

1966 VW BUG, 29,000 MILES, IMmaculate condition. $1150. 598-5095.

1967 CADILLAC ELDORADO, very reasonable. 592-4562.

'63 MERCURY METEOR, V-8, automatic, excellent, 478-5677.

'63 VOLKSWAGEN DELUXE, EXcellent condition. $635. 477-6638.

1955 FORD V-8, TESTED, offers. 658-8004.

—HORWOOD MAZDA—
MAZDA
DEMONSTRATOR SALE

Now is the time to buy one of these 1972 Mazdas and save up to $300 — balance of new car warranty.
P.S. Some of these cars have less than 2000 miles.

72 KARMAN GHIA, under 1000 miles. Save hundreds $3095

71 MAZDA 1200 Coupe GT model with tach and radio $1895

71 TOYOTA 1200 sedan, dandy economical transportation. Only 12,000 miles $1795

70 AUSTIN 1300 sedan. Only 13,000 miles $1695

70 MG MIDGET, serviced in our shop and ready to go $2195

69 MAZDA 1200 GT sedan, black vinyl top, ready to go. ONLY $1195

68 FIREBIRD 400, truly a fantastic machine. Reg. $2895. NOW $2695

67 VOLKSWAGEN Fastback sedan, good economical transportation $1195

67 MUSTANG Sports coupe, V-8, automatic, power steering and brakes $1995

66 ACADIAN 2-door hardtop, automatic, radio. Finished in Arctic white with contrasting red interior. ONLY $1395

65 ACADIAN Beaumont sedan, V-8, automatic, radio $1245

64 HUMBER Super Snipe. Automatic, English luxury model. ONLY $995

63 AUSTIN A-60 sedan, radio, new transmission, Government tested March '73 $595

63 VOLKSWAGEN 1500 $795

66 CHEVROLET Caprice 2-door hardtop, V-8, automatic, power steering, power brakes. 1-owner car. $1595

TRUCKS

72 MAZDA 1800 pickup with OKANAGAN Camper. Balance of new car warranty. SAVE HUNDREDS $3695

70 MAZDA 1800 pickup, radio, heavy duty rear bumper $1895

68 LANDROVER SWB 4-wheel drive and power winch. New tires $2395

68 GMC pickup. Only 22,000 miles. Exceptional $1995

69 DATSUN pickup. Government tested and all set to go $1395

Open 'til 9 p.m.
—HORWOOD MAZDA—
385-1451
Johnson and Blanshard
—2 LOCATIONS—
Johnson and Blanshard and Pandora Ave.
(Across from Hydro)

GEM MOTOR SALES
NOW COVERS
ONE COMPLETE BLOCK
COME IN AND SEE FOR YOURSELF — THE LOWEST PRICES IN WESTERN CANADA.

'69 CHEVROLET
4-door, V-8, automatic transmission, radio, new whitewall tires, low mileage. Immaculate condition.
Was $2395 NOW $1895
THIS WEEK ONLY

'69 DODGE CORONET
Slant 6, automatic transmission, radio, new whitewall tires, immaculate, low mileage. Was $2195. GEM MOTORS LOW LOW PRICE $1695
THIS WEEK ONLY

'68 BEAUMONT
Station wagon, V-8, automatic transmission, radio, new tires. Was $1995.
THIS WEEK ONLY $1795

These are just
EXAMPLES
of the savings you will receive when you buy at
GEM MOTOR SALES
71 PINTO 2-dr. auto.
71 MATADOR 2-dr. Ht.
70 FORD 2-dr. Ht.
2—70 VOLKSWAGENS
70 DATSUN
69 PONTIAC Stn. wgn.
69 METEOR conv't.
69 FORD custom 4-dr.
68 VOLKSWAGEN auto.
67 METEOR convt.

THE LOWEST PRICES IN WESTERN CANADA
"NO CASH NEEDED"
OPEN FOR INSPECTION
—SUNDAY—

GEM
MOTOR SALES
LARGEST INDEPENDENT USED CAR LOT IN VICTORIA — AT
480 Esquimalt
385-4311

1970 DODGE SUPER-BEE, 440, 6-pack, 4 speed, 14,000 miles. Price $3,100 or reasonable offers. Evenings, Duncan 746-5660.

VARIOUS MAKES AND MODELS, $100 to $500 price range. Financing available. NATIONAL MOTORS, 384-8174.

1966 FORD ECONOLINE. GOOD running condition. Needs small amount of body work. $1100. 385-1790, 572 Dallas.

'69 GTX 440 BLUE WITH WHITE vinyl roof, power windows, stereo tape, headers, mags, much more. 382-1190.

1969 CHEV V-8
AT ARTS CAR SALES

1970 CAMARO 350, 3-SPEED, AUtomatic, deluxe wheels. $3200. 385-5337.

1959 JAGUAR 3.4 LITRE SEDAN in very good condition. 386-7256.

D
O
U
G
L
A
S
VOLKSWAGEN

YOUR LARGEST VOLKSWAGEN DEALER ON THE ISLAND

FRESH PREMIUM
SELECT TRADES ON
NEW VOLKSWAGENS

72	CORONA de luxe	$2895
71	GHIA cpe. A.T.	$3195
71	VW Dolphin camper	$4495
71	TOYOTA Corolla, choice of 3	$1895
71	DATSUN Fastback	$1995
71	VW, S.B. wgn.	$2795
71	CORTINA S.W. A.T.	$2495
71	VW Custom Beetle	$1995
71	VW Super Beetle	$2195
71	VW Super Beetle	$2295
70	VW De luxe Beetle	$1795
70	TOYOTA Sprinter	$1695
70	AUSTIN America A.T.	$1695
70	VW Fastback A.T.	$2495
70	VW S.B. wgn. A.T., choice of 2	$2695
70	VW W. Van conversion	$2695
69	IMPALA 2-dr. HT.	$2495
69	GALAXIE 500 2-dr. Ht.	$2295
69	AUSTIN MINI	$1195
69	VW De luxe Beetle, choice of 3	$1595
69	VW S.B. wgn.	$2395
69	MUSTANG Fastback	$2695
68	VW De luxe Beetles, choice of 2	$1495
68	VW custom Beetle	$1395
68	ENVOY SL. cpe.	$895
68	VW Wind. van	$2095
67	DATSUN de luxe	$1295
67	PONTIAC convert.	$1795
67	AUSTIN 1100	$995
66	DPL 2-dr. HT.	$1395
64	PONTIAC	$695
66	ROVER 2000	$1595
62	VW de luxe Beetle	$495
61	MERCEDES BENZ	$1395
60	VW camper	$995

Bank Finance
Up to 60 Months
On Approved Credit

3329 DOUGLAS ST.
388-5466
Open 9 'til 9

PREMIUM CARS
PRICED TO SELL

'62 FORD sold $345
'65 FORD, $1195
'65 PONTIAC, $1365
'65 SUNBEAM, $575
'66 PLYMOUTH, $895
'66 VOLVO, $1350
'66 ROVER, $1495
'67 VOL sold EN $875
'67 VOLKSWAGEN, $875
'68 VAUXHALL, S.W., $995
'68 FIREBIRD, $2545
'69 FIAT 124 CPE., $2175
'69 MINI sold $1175
'70 TORINO sold $2350
'70 FIAT SEDAN, $1595
'70 MAZDA 1500, $1595
'70 ALPINE G.T., $1995
'71 TOYOTA, $1775

BRIAN HOLLEY VOLVO
3319 Douglas at Cloverdale
Phone 384-1161

1972 VOLKSWAGEN SUPER BEEtle, 8,000 miles, Arden mags, extractor, radio, blue, white interior, excellent condition. $2,900, offers. 382-2643 after 6.

67 BEAUMONT, 327, 4 SPEED, IN excellent condition. Best offer over $1500. View at Tyee Shell Service, Tyee and Esquimalt Road. 382-4367.

DUNE BUGGY, 1967 FACTORY built Volkswagen, knobly tires, astro rims, convertible top, side windows, plus more. First reasonable offer. 479-5594.

1961 FALCON STATION WAGON. Good running condition. Make excellent second car. Tested until March '73. $500 or nearest offer. 383-5453.

'66 CHEV CAMARO SS 396, 325 H.P. P steering brakes, 3 spd., auto console shift, bucket seats, 3002 Colquitz. 388-6179.

'61 PLYMOUTH WAGON, POWER equipped, hitch $395. 592-1610.

XXXXXXXXXXX
XXX XXX
XXXXXXXXXXX
XXX
XXX PLIMLEY
XXX SINCE 1893

1972 CHEVY II 2 door, V8, automatic trans., power steering, power brakes, radio. Clean $2695

1971 AUSTIN 1300. Hydrolastic suspension, disc brakes, front wheel drive $1795

1971 DODGE COLT 4 door. Like new. Only 4,000 miles. $2195

1970 ROVER 3500S, V-8, Automatic transmission, power steering, power brakes, power windows. Low mileage $3995

1970 MAZDA 1200 Coupe $1600

1965 MERCEDES BENZ 250 S. radio. Immaculate condition $2495

69	VAUXHALL	$1195
69	DATSUN 1000 cpe.	$1295
69	AUSTIN 1800 A.T.	$2195
69	TOYOTA Corolla	$1395
68	VOLKSWAGEN FASTBACK 1500	$1595
68	TRIUMPH Spitfire	$1695
68	CORTINA GT 4-door	$1695
66	MUSTANG	$1495
65	MERCURY wgn.	$1495
70	VALIANT Duster	$2150

YOUR
BRITISH SPORTS CAR
HEADQUARTERS

PLIMLEY
1010 Yates 382-9121
Open to 9 p.m.

GARDEN CITY
TOP TRADE ALLOWANCE

'71 CHEVELLE MALIBU
2-DOOR HARDTOP, V-8, AUTOMATIC TRANSMISSION, POWER STEERING, POWER BRAKES, RADIO. AN IMMACULATE CAR FINISHED IN MIDNIGHT BLUE EXTERIOR WITH MATCHING INTERIOR. PLUS FACTORY AIR CONDITIONING.
PRICED TO CLEAR

'71 TOYOTA MARK II
2-DOOR HARDTOP, AUTOMATIC TRANSMISSION, RADIO, BUCKET SEATS, CONSOLE, FINISHED IN CAMEO BEIGE. ONLY 12,000 CAREFULLY DRIVEN MILES.
PRICED TO CLEAR

'70 METEOR MONTCALM
2-DOOR HARDTOP, 351 V-8, AUTOMATIC TRANSMISSION, POWER STEERING, POWER BRAKES, RADIO, METALLIC GREEN WITH BLACK VINYL ROOF. NEW TIRES. PREMIUM UNIT.
PRICED TO CLEAR

'70 FORD
COUNTRY STATION WAGON GALAXIE 500, V-8, AUTOMATIC TRANSMISSION, POWER STEERING, POWER BRAKES, RADIO. WHITE EXTERIOR WITH MOSS GREEN INTERIOR. IDEAL FOR THAT BIG VACATION.
PRICED TO CLEAR

'68 COUGAR XR-7
2-DOOR HARDTOP, V-8, AUTOMATIC TRANSMISSION, POWER STEERING, POWER BRAKES, RADIO, LEATHER BUCKET SEATS, CONSOLE, FINISHED IN CANARY YELLOW WITH BLACK VINYL ROOF, ROYAL MASTER TIRES.
PRICED TO CLEAR

'67 OLDS CUTLASS
4-DOOR HARDTOP, V-8, AUTOMATIC TRANSMISSION, POWER STEERING, POWER BRAKES, RADIO, ROYAL BLUE WITH MATCHING INTERIOR. ACT QUICK ON THIS POPULAR MODEL.
PRICED TO CLEAR

'65 DODGE MONACO
2-DOOR HARDTOP, V-8, AUTOMATIC TRANSMISSION, POWER STEERING, POWER BRAKES, RADIO. ERMINE WHITE WITH RED BUCKET SEATS AND FULL CONSOLE SHIFT.
HURRY ON THE VALUE
PRICED TO CLEAR

'62 MERCURY METEOR
4-DOOR SEDAN, V-8, AUTOMATIC TRANSMISSION, RADIO. GOVERNMENT TESTED. EXCELLENT CONDITION THROUGHOUT.
PRICED TO CLEAR

—EASY FINANCING—

GARDEN CITY AUTO SALES
2978 Douglas 383-1931

PERFORMANCE AND LUXURY
'70 MUSTANG
Fastback, 351 Cleveland, 320 h.p. power steering, automatic, belted tires, fold down rear seat, bright yellow with black interior, immaculate. 383-8818.

1963 FAIRLANE SPORTS COUPE, V-8, standard transmission, radio, new tires and battery, tested till January 1973. Best offer. 658-8103 after 6 p.m.

1960 INVICTA STATIONWAGON, automatic, power steering, powerbrakes, excellent general condition. Tested May '73. $375. 385-3280.

1969 CORTINA 2-DOOR SEDAN, with standard transmission, radio, extra tire, tachometer. Good condition, 38,000 miles. $1,100. 384-1850.

'55 CHEVY STATIONWAGON, needs work, $200 or best offer. 384-6729.

150 CARS FOR SALE

PLIMLEY
SINCE 1893

...I 2 door, V8, ...trans., pow...ng, power ...adio. $2695

...300. Hydrolas...ension, disc ...front wheel $1795

...COLT 4 door. ... Only 4,000 $2195

...500S. V-8, Au...transmission, ...eering, power ...wer windows. ...age $3995

...200 Coupe $1600

...ES BENZ 250 Immaculate $2495

... $1195
...00 cpe. $1295
...0 A.T. $2195
...orolla $1395
...EN FAST...0 $1595
... Spitfire $1695
...T 4-door $1695
... $1495
... wgn. $1495
...uster $2150

...UR
...PORTS CAR
...ARTERS

...LEY
382-9121
... 9 p.m.

...N CITY
...RADE
...VANCE

...VELLE
...IBU
...OP, V-8, AUTO...ISSION, POWER ...WER BRAKES, ...MACULATE CAR ...IDNIGHT BLUE ...TH MATCHING ...FACTORY AIR
...O CLEAR

...A MARK II
...OP, AUTOMATIC ...RADIO, BUCK...SOLE, FINISHED ...GE, ONLY 12,000 ...IVEN MILES.
...O CLEAR

...ETEOR
...CALM
...OP, 351 V-8, AU...TRANSMISSION ...RING, POWER ...O, METALLIC ...BLACK VINYL ...RES. PREMIUM
...O CLEAR

...ORD
...ION WAGON GA...8, AUTOMATIC ...POWER STEER...RAKES, RADIO. ...OR WITH MOSS ...OR, IDEAL FOR ...TION.
...O CLEAR

...GAR XR-7
...OP, V-8, AUTO...ISSION, POWER ...WER BRAKES, ...HER BUCKET ...E, FINISHED IN ...W WITH BLACK ...ROYAL MASTER
...O CLEAR

...OLDS
...LASS
...TOP, V-8, AUTO...ISSION, POWER ...WER BRAKES, ... BLUE WITH ...TERIOR. ...THIS POPULAR
...TO CLEAR

...ODGE
...NACO
...OP, V-8, AUTO...ISSION, POWER ...WER BRAKES, ...E WHITE WITH ...EATS AND FULL
...THS VALUE
...TO CLEAR

...RCURY
...TEOR
... V-8, AUTOMAT...ON, RADIO, GOV...TESTED, EX...CONDITION
...TO CLEAR

...INANCING

...Y AUTO SALES
383-1931

...RMANCE
...LUXURY
...USTANG
...leveland, 320 h.p. ...automatic, belted ...rear seat, bright ...k interior, immac...

...SPORTS COUPE, ...ransmission, radio, ...battery, tested ...est offer. 656-8103

...STATIONWAGON, ...er steering, po...llent general con...sted May '73.

...2-DOOR SEDAN, ...ransmission, radio, ...meter. Good condi...$1,100. 384-1850.

...STATIONWAGON, ...00 or best offer.

150 CARS FOR SALE

N
N—N
N——N
N———N
N——68——N
N————N
N — YEARS SERVING — N
N————N
N — VICTORIA — N
N———N
N——N
N—N
N

NATIONAL
CHRYSLER-DODGE
DODGE TRUCKS

67 PLYMOUTH. New motor, full warranty $1995

61 AUSTIN MINI, Tested $495

65 DODGE 2-door hardtop, automatic transmission, power steering, power brakes $895

66 JEEP, optional hardtop. Ready for summer fun $995

61 VAUXHALL station wagon. Good transportation $395

65 PONTIAC 4-dr. HT., 283 V-8, A.T., P.S. Radio $733

BOTH SIDES OF THE
800 BLOCK YATES ST.
384-8174

XXXXXXXXXXXXXXXXXX
RM RM RM RM RM RM
XXXXXXXXXXXXXXXXXX

GIGANTIC
BIRTHDAY SALE!

FREE WOODWARD'S
BIRTHDAY CAKE!

FREE GIFT

WITH EACH CAR
NEW OR USED!

AND THE BEST
DEAL IN TOWN!

BRAND NEW
1972 GREMLIN
6-CYLINDER $2493

$127 Down $60 Mo.
On I.A.C. Payment Protected Financing Over 48 Months!
(On Credit Approval)

RECONDITIONED
USED CARS!

66 MUSTANG Hardtop $1395

66 CHEV. Impala Hardtop $1395

70 GREMLIN 2-dr. $1795

TRUCKS TOO!

71 ECONOLINE Van, V-8, automatic, etc. $3595

67 CHEVROLET 1-ton, 283 V-8, flat deck with sides, exceptional $2295

70 DATSUN Pickup $1795

ONE ONLY!
BRAND NEW

72 JEEP Pickup, 4-wheel drive, 360 V-8, automatic, power steering, power brakes, etc. $4795

REMEMBER THE
BIRTHDAY BONUS

With every New or Used Car Sold During our Birthday Celebration you receive a free gift plus a specially baked WOODWARD'S-AMERICAN MOTORS Birthday Cake from Woodward's Famous Food Floor!

REG MIDGLEY'S
AMERICAN MOTORS
736 Cloverdale Ave. 385-8756

XXXXXXXXXXXXXXXXXX
RM RM RM RM RM RM
XXXXXXXXXXXXXXXXXX

1969 SUNBEAM (4-DOOR Arrow), beautiful condition, lady driven, automatic, radio, brand new whitewall tires, color, red, inside black, one owner, will sell reasonable. Leaving country. Call Marie, 477-2044, 385-3407.

MUST SELL
1970 Chev Impala convertible, rally wheels, 350 cu. in., green, white top, immaculate. $2900. 479-7947.

1955 FORD CROWN VICTORIA, semi-restored, high performance 292, stick, buckets, power steering, radio and tape, tested, $600. 477-6083.

MONACO 500 DODGE, 1967, white and red interior, power steering, power brakes, new rubber, tape deck, excellent condition. Open to offers. 656-4792.

ANYTHING TAKEN IN TRADE as part of full payment on new or used cars. See GORDON PHILLIPS, NATIONAL MOTORS, 384-8174.

'67 BEAUMONT 283, 2-SPEED, automatic, 2-door hardtop, 31,000 miles. Immaculate $2400 firm. 652-2115.

FREE 1961 CORVAIR COUPE for parts. Tow away. Tested 1959 Vauxhall. Needs engine work, $50. 652-2359.

1950 METEOR CONVERTIBLE. Beautiful. Last chance. $900. 598-1643.

1972 TOYOTA COROLLA AUTOmatic, 4 cylinder, 4,000 miles, radio, $2395, 592-6893 after 3 p.m.

'65 COMET 202, 4 DOOR, NEW clutch and differential valve lifters. 477-3091.

'61 COMET WAGON, AUTOMATIC 6, or trade on camper. 382-3961.

1965 TRIUMPH HERALD, $300. 478-1519, 478-3690.

'69 V.W DE LUXE AUTOMATIC, $1485. Phone 388-7428.

VOLVO, 1965, 544, GOOD CONDItion. Best offer. 477-5232.

'59 TR3 GOOD BODY NEEDS tuneup. Offers, 592-1941.

'70 NOVA, 350, 4-SPEED, offers. 656-4127. After 6:00 p.m.

'69 DATSUN 1600, $850. PHONE 598-5647.

1961 T-BIRD 406 CU. IN., AL power, $1,000. 642-5502.

1962 MINI 850 IN FINE SHAPE, $250. 384-0630.

1968 CAMARO SUPER SPORT. Fully powered. $2395. 385-0031.

150 CARS FOR SALE

SUBURBAN
N
O
R
T
H
ON DOUGLAS

"VICTORIA'S SMALL CAR
HEADQUARTERS"

NEW!! NEW!! NEW!!

1972
CORTINA 2000 Tudor
Ermine white with ruby trim
Stock 2-255
$2556

1972
CORTINA 2000 Tudor
Tawny with tan trim.
Stock 2-581
$2556

1972
CORTINA 2000 Tudor
Silver with tan trim
Stock 2-172
$2556

WEEK-END
SPECIAL!!!

1972
CORTINA 2000 Tudor
Finished in deep green, 10,000 miles.
$1998
TRADE!! and TERMS!!

YOUR CHOICE
1972 CORTINA
Wagons!!
Stock 2-599
2000 motor, automatic transmission, finished in light blue with black vinyl trim.
$3115
TRADE!! and TERMS!!

Stock 2-600
2000 cc motor, automatic transmission. Finished in silver with ruby trim.
$3115
TRADE!! and TERMS!!

Stock 2-508
2000 cc motor, automatic transmission. Finished in Tawny metallic with tan interior.
$3115
TRADE!! and TERMS!!

Finance with
Ford Motor Credit
Sickness and Accident
Insurance
available on all
Term Payments

1972
FORD CAPRIS
Stock 2-566
2600 CAPRI
Decor group 4-speed, deep green.
$3460
TRADE!! and TERMS!!

Stock 2-582
2600 CAPRI
Decor group, automatic transmission, tawny metallic
$3685
TRADE!! and TERMS!!

Stock 2-617
2000 CAPRI
Decor group, tawny metallic.
$3187
TRADE!! and TERMS!!

Stock 2-585
2000 CAPRI
Decor group, automatic, Silver.
$3412
TRADE!! and TERMS!!

Stock 20321
2000 CAPRI
automatic, dark green
$3200
TRADE!! and TERMS!!

SPECIAL!!
1 only
1972
1600 CORTINA Tudor
NEW!! NEW!!
$2298
TRADE!! and TERMS!!

Your choice
'72 COMETS

Stock 2-127
COMET GT
302 V-8, automatic, whitewalls, radios, bucket seats.
$3458.70
TRADE!! and TERMS!!

Stock 2-371
COMET 4-door
6-cylinder, radio, standard transmission.
$2877
TRADE!! and TERMS!!

Stock 2-613
COMET 2-door
6-cylinder, vinyl roof, automatic, whitewalls, power steering, radio, decor group.
$3563
TRADE!! and TERMS!!

at
SUBURBAN
"Your '72 Action Centre"
386-6131

150 CARS FOR SALE

EPB

EMPRESS
PONTIAC — BUICK
GMC

GOODWILL
USED CARS

WE HAVE A
FANTASTIC SELECTION
WE THINK YOU'D
AGREE

70 SKYLARK, 2-DR. HT., 8, A.T. P.S. $2995

69 LeSABRE 2-DR. HT., 8, A.T. P.S. P.B. AIR $2795

67 SKYLARK 2-DR. HT., 8, A.T. P.S. P.B. $1895

65 SKYLARK 2-DR. HT., 8, A.T. P.S. P.B. $1395

71 PARISIENNE 4-DR. HT., 8, A.T. P.S. P.B. $3795

71 CATALINA 4-DR. HT., 8, A.T. P.S. P.B. $3695

70 CATALINA 4-DR. HT., 8, A.T. P.S. P.B. $2995

70 LE MANS 2-DR. HT., 8, A.T. P.S. P.B. $2995

69 PARISIENNE 2-DR. HT., 8, A.T. P.S. P.B. $2695

68 PARISIENNE 4-DR. HT., 8, A.T. P.S. P.B. $2295

67 PARISIENNE WGN., 8, A.T. P.S. P.B. $1995

67 BEAUMONT 2-DR. HT., 8, 4-SPD. $1895

66 PONTIAC WGN., 8, A.T. $1595

66 PARISIENNE HARDTOPS, 8, A.T. P.S. P.B. 2 TO CHOOSE FROM $1495

66 PONTIAC SEDAN, 4-DR., 8, A.T. $995

66 ACADIAN 4-DR., 6, CLEAN $1395

65 BEAUMONT 2-DR. SDN., 6, A.T. $1095

65 PONTIAC 4-DR. SDN., 6, A.T. P.S. $1095

64 PARISIENNE 4-DR., 6-CYL. $695

WE RUN
A VERY SIMPLE
BUSINESS

64 ACADIAN 4-DR. $895

71 VEGA GT 4-SPD. $2495

71 IMPALA A.T. P.S. P.B. $3695

71 MONTE CARLO 8, A.T. P.S. P.B. $3895

70 CAMARO SS 8, A.T. P.S. P.B. $3295

69 IMPALA 4-DR. HT., 8, A.T. P.S. P.B. $2695

69 OLDS CONVERT. 8, A.T. P.S. P.B. $2995

67 OLDS 2-DR. HT., 8, A.T. P.S. P.B. $2095

66 OLDS VISTA CRUISER $2395

65 CHEVELLE 4-DR., 6, $1095

69 LTD 4-DR. HT., 8, A.T. P.S. P.B. $2695

68 TORINO GT 8, A.T. P.B. $2295

69 POLARA 4-DR. SDN., 8, A.T. P.S. $1895

68 DODGE 2-DR. HT., 8, A.T. P.S. P.B. $2195

65 CHRYSLER 4-DR. 8, A.T. P.S. P.B. $1195

71 DATSUN 2-DR. 4-SPD. $1895

71 VW 4-SPD., RADIO $2095

71 TOYOTA MK II, A.T. $2795

70 VW FASTBACK $2095

69 VIVA A.T. $1395

69 SPITFIRE, 4-SPD. $1995

69 DATSUN P.U. $1495

69 CHEV P.U. 8, A.T. $2595

65 VALIANT 2-DR. HT., 8 A.T. $1195

67 POLARA 4-DR., 8, A.T. P.S. P.B. $1295

68 DODGE 4-DR. HT., 8, A.T. P.S. P.B. $2195

AT
EMPRESS
PONTIAC BUICK
382-7121
DRIVE IN OFF TOPAZ
2867 DOUGLAS STREET

150 CARS FOR SALE

CORNELL
"CHEVROLET
COUNTRY"

CORNELL

"PUTTING YOU FIRST
KEEPS US FIRST"

BUYER BENEFITS!!
—Free exchange privilege
—2-year written warranty with every car
—Take it to your favorite mechanic
—All cars Gov't tested
—100% financing

150 CARS FOR SALE

CORNELL
"CHEVROLET
COUNTRY"

1970 CHEVROLET IMPALA 4-door hardtop, V-8 automatic transmission, power steering, power brakes, radio.
DRIVE AWAY
PRICE $2795

1970 CAMARO SS, 350, V-8, 4-speed, power steering, power brakes, radio. Vinyl roof.
DRIVE AWAY
PRICE $3395

1969 AUSTIN AMERICA, 4-speed.
DRIVE AWAY
PRICE $1195

1969 FORD Fairlane 2-door hardtop, V-8, automatic transmission, power steering.
DRIVE AWAY
PRICE $2495

1969 CHEVELLE 2-door hardtop V-8, automatic transmission, power steering.
DRIVE AWAY
PRICE $2295

1969 CHEVELLE station wagon "6" automatic transmission.
DRIVE AWAY
PRICE $2395

1969 DATSUN 4-door sedan, 4-speed, radio.
DRIVE AWAY
PRICE $1495

1968 VOLKSWAGEN Bug. De luxe model.
DRIVE AWAY
PRICE $1295

1968 EL CAMINO 396 V-8, automatic transmission, power steering and brakes, radio.
DRIVE AWAY
PRICE $2495

1968 COUGAR coupe, V-8, automatic transmission, power steering, power brakes, radio.
DRIVE AWAY
PRICE $2295

1967 METEOR sedan, V-8, radio.
DRIVE AWAY
PRICE $995

1967 OLDSMOBILE Cutlass V-8, automatic transmission, power steering, power brakes, radio. Vinyl roof console.
DRIVE AWAY
PRICE $1895

1965 DODGE Polara sedan, 6 cylinder, automatic transmission, radio.
DRIVE AWAY
PRICE $995

CORNELL
CHEV-OLDS
3050 DOUGLAS STREET
(Opp. Mayfair)
385-5777 — 'til 9 p.m.

1971 METEOR Montcalm 2-door hardtop. Fully powered including windows plus vinyl roof.
DRIVE AWAY
PRICE $3995

1971 DODGE Coronet sedan, V-8, automatic transmission, power steering, brakes, radio, vinyl roof. Only 11,000 miles.
DRIVE AWAY
PRICE $3495

1971 VOLKSWAGEN station wagon. Radio, mint condition.
DRIVE AWAY
PRICE $2795

1971 TOYOTA Sprinter coupe, 4-speed.
DRIVE AWAY
PRICE $1995

1970 FORD custom sedan, V-8, automatic transmission.
DRIVE AWAY
PRICE $1995

1969 CHEVROLET Impala 2-door hardtop, V-8, automatic transmission, power steering, brakes, radio.
DRIVE AWAY
PRICE $2595

CORNELL CHEV-OLDS
3050 DOUGLAS STREET
(Opp. Mayfair)
385-5777 — 'til 9 p.m.

J. C. MOTORS LTD.

'72 VEGA at, radio $2695
'71 PINTO at, radio $2195
'70 MAVERICK, standard, 6 $1895
'70 TOYOTA Corona, auto. $1995
'69 VOLKS. Beetle at. $1595
'69 CADILLAC coupe $5495
'68 FORD Ht., V-8, at. $2095
'68 AUSTIN 1100 $1195
'66 BUICK Ht., radio $1595
'65 ROVER 2000 $995
'65 METEOR wagon V-8 at. $1195
'64 FAIRLANE 2-dr. 6 $695
'63 CORVAIR 4 speed $495
837 YATES 384-0921

MM — MM — MM — MM

LEASE TO OWN

a brand new

D — A — T — S — U — N

McCALLUM MOTORS
Yates at Cook
386-6168

MM — MM — MM — MM

1968 AUSTIN
MINI "1000"

A real little gem for $995

THREE POINT MOTORS
Government at Hillside
385-6737

'71 JAVELIN 401; TWO ¾-ton CHEV. pickups; '72 VOLKSWAGEN CAMPER; '67 REBEL SST; '63 Volkswagen BEETLE; '70 TOYOTA Mark II; '70 FORD Galaxie; '69 CHEV. Longhorn; MOTORCYCLES and CARS in TRADE.
LES BLOW'S
(British Motors)
2940 Douglas Street
Phone 384-7843

1967 FORD GALAXIE 500 2-DOOR hardtop. Offers. 385-7235.

150 CARS FOR SALE

METRO

TOYOTA

LTD.

FRESH TRADES

1971 BMW 2002. FULLY EQUIPPED WITH ALL FACTORY OPTIONS — BEAUTIFUL UNIT. MUST BE SEEN.

1970 CHEVROLET TOWNSEND WAGON, V-8, AUTOMATIC, POWER STEERING AND POWER BRAKES, RADIO. PERFECT FAMILY WAGON. PREMIUM UNIT.

1970 PONTIAC WAGON, 10-PASSENGER. FULLY EQUIPPED.

70 TOYOTA COROLLA

70 CAMARO HT.

70 FORD WGN., FULL POWER.

70 TOYOTA, AUTO.

70 TOYOTA MK II WGN.

69 ENVOY, AUTO.

69 CAMARO HT. LOW MILEAGE.

69 CAMARO HT., FULLY EQUIPPED

69 TOYOTA CROWN.

69 CUTLASS CONV'T.

69 BEAUMONT SEDAN.

69 MUSTANG GRANDE.

69 MUSTANG FASTBACK, 4-SPD.

69 CHEVELLE WGN., LOADED.

69 MGB CONV'T.

69 TR6 CONV'T.

68 CHARGER HT.

68 MUSTANG HT.

68 CORONET HT.

68 TOYOTA CORONA.

68 CORTINA, AUTO.

68 COUGAR HT.

68 CAMARO SS HT.

67 BUICK SKYLARK

67 XR7, 4-SPD.

67 PONTIAC HT.

66 MALIBU CONV'T.

66 SPORTS FURY.

65 VALIANT WGN.

64 FALCON, AUTO.

63 FALCON S.W., LOW MILEAGE.

These are just a few of many fresh trades — all units are fully reconditioned and Government Safety Inspected for your protection.

Remember at METRO all reasonable offers will be accepted.

Cash — Trade — Terms

100% Finance
Available

METRO TOYOTA LTD.
624 Finlayson
386-3516 — 386-3517

MUST SELL DUNE BUGGY. 1 year old. Factory fibreglass body. Metal flake green with roof and curtains. New wide oval tires and chromies, headers and gauges. Price $1400. Mint condition. Phone John, 642-3124.

'66 FORD CYCLONE G.T., 390, automatic, console, radio, new tires on rear, chroms reverse wheels on front. $950 or best offer. 656-3327 between 8:30-2 p.m.

'69 PLYMOUTH SATELLITE, 318, 2-door hardtop, power steering and brakes, bucket seats, automatic. Very good condition. 383-1112.

1967 NOVA 250, 6-AUTOMATIC, radio, tape deck, 40,000 miles, excellent condition. Asking $1500, 386-8588.

'64 DODGE, V-8, EXCELLENT condition, sacrifice, $495. New exhaust system. Safety checked. 743-5197.

1966 CHRYSLER NEWPORT CONvertible, full power equipment, $1495 or $57 a month on approved credit. 385-7477 after 4 p.m.

'62 BUICK LASABRE 4 DOOR, excellent condition, $500. 478-2657, between 6-8 p.m., Brian.

1968 OLDSMOBILE DELTA 88, beautiful condition, full power $2600. 479-3376.

'63 MERCURY MONTEREY, power, for fast sale, $295, tested, 383-8593.

'55 VOLKSWAGEN, NEW PAINT job, black naugahyde interior, 382-3563.

1967 VOLKSWAGEN BEETLE DE luxe, $1250 or offers. 479-4176, 383-9630.

1960 HILLMAN, GOOD CONDItion. Excellent second car transportation. $350. Phone 478-5224.

1963 COMET STATION WAGON, excellent shape, $550. 382-6912 or 477-8038 after 6.

'63 CHEVROLET, TESTED TILL June '73. Good condition. $325 or offers. 386-1694.

1969 PLYMOUTH SPORTS SATELlite. $1,800. Will accept trade. 383-4868.

1969 CHEVROLET IMPALA 2-door hardtop. Power steering, power brakes. 477-4441.

1955 CHRYSLER WITH 331 HEMI engine. $200. 383-8837.

1966 DUNE BUGGY, FIBERglass body, $750. Phone 478-4831.

1965 ENVOY STATION WAGON, $400. A good second car. 385-4665.

'67 ACADIAN STATION WAGON, 6 cylinder, automatic. 658-8347.

FORCED TO SELL '61 FALCON, will accept trades. 477-1258.

'64 FORD FAIRLANE, LOW mileage, good condition. 385-3554.

1955 ROVER, $75 OR BEST offer. 382-6860 or 592-3713.

1955 PONTIAC 2-DOOR STATION wagon, runs well, $125. 652-3367.

'65 ACADIAN WAGON; $995, OR best offer. Phone 383-9010.

1967 TOYOTA CROWN DELUXE $950. 478-7375.

150 CARS FOR SALE

'67 MERCURY PARKLANE CONvertible. Immaculate with power steering, power brakes, fully loaded luxury car. Under warranty with only 40,000 miles. Asking $2250, will accept trade. 477-1292.

NO DOWN PAYMENT
AT ART'S CAR SALES

1966 CHEVROLET, GOOD CONDItion, will bargain. Call Robert, 382-6852.

'64 PARISIENNE 2-DOOR HARDtop, V-8, automatic. $500 or best offer. 479-1842.

1970 DE LUXE VOLKSWAGEN Beetle, like new, radio, asking $1750. 477-2104.

'57 FORD V-8 WAGON, NEW transmission, good motor and running gear, $120. 479-4081.

'61 MINI 1850, GOOD SHAPE BUT needs windshield, $250. 3371 Rolston, 479-7355.

$75—'59 CHEV. NEW CLUTCH, good engine, needs a couple small jobs for test. 477-6510.

1959 4-DOOR STUDEBAKER, V-8 Lark, automatic, good condition. $225 firm. 382-3300.

'57 CHEV. VERY GOOD SHAPE, over $600 spent on engine. Other extras. Full price, $900. 592-3130.

'61 FORD 2 DOOR, V-8 AUTOmatic. $350 or offers. 479-7250.

1957 VAUXHALL, GOOD CONDItion, tested for May 1973. $125. 382-5662.

'55 HILLMAN. RADIO. RUNS good. $50 or best offer. 477-2455.

'69 TOYOTA COROLLA, 2- DOOR sedan. $1295 or offers. 479-3526.

'59 CHEV. WAGON, STANDARD, V-8, tested. 382-0225.

'65 PARISIENNE WAGON, EXcellent, all power. 382-0225.

'65 ANGLIA FORD, GOOD CONdition, tested, $300. 383-1907.

1969 DATSUN 1600, 4-SPEED, extras. $1400. 652-2801.

151 FOREIGN IMPORT AND SPORTS CARS

MINI COOPER S, 1293 CC. Weber, Dunlop racing tires, all factory options. Also Mini Cooper fully rally prepared, mags, Pirelli. Pacific Competition Developments, 949 View Street, 384-6342.

1969 FIAT 124 SPORT COUPE. Dual O.H.C. engine with 5-speed transmission, AM-FM radio, radial tires. Above average condition, mechanically excellent. See it. Asking $2295. 384-8035.

1969 MERCEDES 230; NEW B.F.G. Radials, Blaupunkt AM-FM-SW, power steering, brakes, standard transmission. 46,000 miles. $3950. Apartment 3—815 Linden, after 4.

1966 DATSUN SPORT, HARD top, soft top and tonneau cover, excellent condition, $995. 384-0995 after 4. View at 1112 May Street anytime.

1966 AUSTIN 1800, LOW MILEage, 4 new tires. A-1 mechanical condition. Good body, and gas mileage. Offers to $775. Colwood. 478-2750.

1959 JAGUAR MARK IX, OHC automatic, radio, tested, all leather, immaculate condition. This classic car only $2,200. 382-8670.

1965 ALPINE, WIRE WHEELS, new paint, rebuilt transmission and clutch, new brakes, good tires, $550. Phone Duncan 746-6529 between 5 and 7 p.m.

1966 HEALY 3000, BEAUTIFUL condition, low mileage. By appointment only, 382-6505 after 5 or view at 2634 Graham anytime.

1969 AUSTIN COOPER (S), newly rebuilt engine, mags, headers, cam, forged pistons, balanced, etc. 592-3280.

1971 RALLY READY STAGE 2 Super Beetle, full V.D.O., Michelin ZX's, radio, etc. Phone Al, 656-1502 or 385-2415.

'66 MG MIDGET. NEW CLUTCH, wire wheels, good condition. Asking $1050 or nearest. Telephone 384-0150.

'67 MGB. NEW CLUTCH AND brake, low mileage, excellent condition. Asking $1450 or offer. Telephone 384-0150.

'68 TR 250, 6 CYLINDER, LOW mileage, red — white top. Phone 385-0594.

'65 M.G. MIDGET, LADY DRIVen, good condition 477-3472 after 5:30.

1963 JAGUAR 3.4, NEWLY painted, good running order. $1200. 245-2177.

LEAVING COUNTRY MUST SELL 65 MGB, radio, excellent condition 383-2465.

'64 TRIUMPH SPITFIRE HARD and soft tops, $600 or best cash offer. 477-2001.

1963 MGB REBUILT MOTOR, 4 new tires, new paint, $850, 478-8035 after 5 p.m.

'59 TR3. GOOD RUNNING CONDItion. Offers. No. 204-2310 Quadra, 4 - 7 p.m.

'69 TRIUMPH SPITFIRE MK3 DE luxe, like new, 18,000 miles, asking $1900. 479-6435.

1960 SUNBEAM ALPINE, EXcellent condition throughout, phone between 3-7 p.m. 382-4818.

64 SPRITE, 3 TOPS, RADIO, $575 or trade for Beetle or small station wagon. 598-2324.

1965 VOLVO 544, B-18 FASTBACK. $585. 479-7860.

1958 TR3, GOOD RUNNING CONdition. $375. 479-6857.

1955 TRIUMPH TR2, AS IS, BEST cash offer accepted. 386-9159.

1966 MGB ROADSTER WITH Tonneau top, $1,000. 383-6350.

154 TRUCKS AND BUSES

EMPRESS PONTIAC
BUICK
G.M.C.

—THE TRUCK CENTRE—

STOCK 9317
New 1972 GMC ¾-ton camper special pickup fully equipped with: 350 engine, 3-speed automatic transmission, power steering, power disc brakes. Auxiliary battery, de luxe chrome package, heavy duty alternator, camper wiring, stainless steel camper mirrors. Heavy duty front and rear suspension (leaf rear), (5) 7.50x16 8-ply tires. Finished in de luxe red and white western 2-tone paint and The Perfect Companion for this custom camper pickup is the 9½' Corda Lane Camper. Top quality materials and workmanship complement the many de luxe features of this luxury camper. Buy both the GMC Truck and Corda Lane Camper for only $6,315

On the Spot Flexible GMAC Financing

WE RUN
A VERY SIMPLE
BUSINESS

WE SELL TRUCKS
Drop in and see us
2524 Douglas at Bay
382-7121

'68 CHEV VAN, 350 CUBIC INCH, extras, $1495 or best offer, phone 382-1140.

1969 ECONOLINE WINDOW VAN, V8, automatic, phone 385-9949.

1962 CHEV. ½-TON PICKUP. Asking $595. 385-0031.

VERY CLEAN '65 GMC ½-TON pick up. Offers. 652-2759.

154 TRUCKS AND BUSES

ENSIGN
CHRYSLER-PLYMOUTH
DOWNTOWN
YATES at COOK

FARGO
TRUCK CENTRE

FARGO C700 Tractor 134" wheel base, 361—4 engine, with 14" clutch 18,500 lb. 2-speed rear axle, 9000 lb. front axle. 5-Speed transmission with short 4th wedge air brakes with 12 cu. ft. compressor, spring loaded park brake, front wheel limit valve. 1000x20 tires, cast spoke wheels, dual 50 gal. fuel tanks, power steering, brake conn. for semi trailer.
For sale or lease
Contact
E. D. JOHNSON
TRUCK MANAGER

'72 FARGO D200 ¾-ton pickup, 318 V-8 motor, automatic, heavy duty power brakes, 750x16 8-ply truck tires, split rims. West coast mirrors, heavy duty springs, power steering suitable for camper.
Stock No. 4963
RETAIL $4940
SAVING $790
SALE PRICE $4150

ENSIGN
CHRYSLER-PLYMOUTH
YATES at COOK
OPEN WEEKDAYS
TILL 9 P.M.

TRUCKTOWN
Everything in Trucks
On Bay St., below Gov't. St. (next to Moore Whittington Lumber Yard).

Heavies
66 GMC tandem, on air, 409 motor, 10 yd. box. Good rubber. Only $5850
"White" Mustang tandem dump, on air, 48,000, GVW plated, diesel. Only $4500
"International" single axle tractor. Rebuilt motor, on air and 35-ton low bed. Only $2995

3-Tons
65 International 1600 3-ton flatdeck, custom deck, ready to go. Only $1695
63 GMC 3-ton flatdeck with hoist, good motor. Only $1395
61 GMC 3-ton flatdeck, V-8 motor, good work unit. Only $1095
2 Ex-School Buses
56 Chev. 32-passenger. Very clean, ready to go. Only $1295
54 Chev. 38-passenger, rebuilt motor, new front tires and battery. Only $1095

Pick-ups, etc.
70 Ford ¾-ton P.U. $2895
71 Chev. ½-ton P.U. $2895
67 FORD, 6, ½-ton P.U. $1695
67 Ford Ranger 4x4 P.U. $2195
66 Ford, V-8, ½-ton P.U. $1495
67 Econoline van, big 6 $1595
66 Chev. ¾-ton cab and C. $1095
62 International crew cab $995
59 Chev ½-ton panel $395
60 Chev. 1-ton, duals $1095

Misc. Cars
69 Caddy coupe $3995
69 Lincoln sedan $3995
67 Pontiac 9-pass. wgn. $1095

Trucktown — 386-1711
2525 Bridge St. and Bay St.

IMMEDIATE DELIVERY
'72 Mazda 1800 Pickups

DEALER FOR
OKANAGAN CAMPERS

HORWOOD MAZDA
810 JOHNSON 385-1451

IN STOCK: SPECIAL ONE ONLY, BRAND NEW 1972 JEEP PICKUP, 360, V-8, automatic, power steering, power brakes, the tough 4-wheel drive. $4895. REG MIDGLEY'S AMERICAN MOTORS. 736 Cloverdale, 385-8756.

1967 10-PASSENGER LAND Rover. What a buy this is! 4-speed, 4 wheel drive, free wheeling hubs, and guess what? An economical diesel engine! Trades welcome. Phone 385-6168. McCallum Motors, call Mr. Hendry.

1966 FARGO V-8, 4-SPEED ½-TON Fleetside, heavy duty suspension, new tires. Tested. With new high canopy, radio, everything in top shape, $1,950. Will consider car and cash in trade. 479-7955.

1969 INTERNATIONAL HARVESTer Scout 4-wheel drive, V-8, convertible hardtop and removable back seat. $2550. 112—522-1541.

1965 5-TON INTERNATIONAL Van. Good condition. $3,000 or offers. Phone after 5 p.m., 384-7064 or 385-3612.

1969 JEEP WAGONEER, 350 V-8, 4-wheel drive, 3-speed standard transmission, also trailer hitch. 383-8605.

1971 TOYOTA PICKUP, 13,000 miles with brand new 1972 Security Pup camper, mirrors, bumper, etc. $3300. 384-0906.

'64 MERCURY ½-TON, LONG box, mechanically good condition. $750 or offers. 1454 Ryan Street.

1967 F-100 RANGER, NEW 352 motor. Less than 50,000 miles. 386-7193.

'61 VOLKSWAGEN WINDOW van, good shape, $500 or offers. 478-5401.

1968 FORD ¾-TON, 6 CYLINDER, 4-speed, step side box, A-1 shape. $1850. 384-8861.

1969 FORD BRONCO, EXcellent condition. Many extras. Asking $2,800. 385-5053.

'64 MERCURY WITH SMALL camper, reasonable offers. Phone after 5 p.m. 384-8267.

1960 GMC ½-TON PANEL, SEMI-fitted for camping. Good running condition. 478-2924 after 5 p.m.

GOOD 1969 AUTOMATIC FORD ½-ton pick up, tested till Feb. '73. 652-2514.

1965 GMC HANDIBUS, IDEAL for camper. 384-5747 after 6, weekdays.

'57 CHEV ½ TON, 6 CYLINDER standard. Excellent condition. $500. 382-5054, 383-7005.

'70 CREW CAMP, AUTOMATIC, excellent condition. 642-3517.

'53 DODGE ½-TON PICKUP, tested to 1973. 656-1608.

'65 FORD WINDOW VAN, REAsonable. Phone 479-4940.

'64 CHEV. ½ TON, V-8, 3-SPEED transmission. 386-0057.

1965 DATSUN PICKUP, GOOD condition, $650. 652-2565.

'69 RANGER F100, $2600. PHONE, 479-2790 or 592-4330.

1949 FORD ½-TON, $150. 479-8150.

154 TRUCKS AND BUSES

EPB

EMPRESS
PONTIAC-BUICK
GMC

GOODWILL USED
TRUCKS

STOCK REDUCTION
SALE

1971—G.M.C. VANDURA 6-cylinder standard, long wheelbase, side and rear doors, white in color
WAS $3495
SAVE $200
NOW ONLY $3295

1971 G.M.C. ½-ton 4x4 6 cylinder, 4-speed transmission, power brakes, short wheelbase model. Ideal for on-and-off use. White in colour.
WAS $4195
SAVE $200
NOW ONLY $3995

WE RUN
A VERY SIMPLE
BUSINESS

1971 G.M.C. ½-ton pickup 5 to choose from. Long wheelbase wide side models
ONLY (each) $2895

1970 G.M.C. 4x4 pickup. Long wheelbase model. V-8, 4-speed. New rubber. Good clean unit. Finished in red.
WAS $3695
SAVE $300
NOW ONLY $3395

1970 DODGE Tradesman van 6 cylinder standard. Side and rear doors. Finished in white. Ideal for light delivery or camper conversions.
WAS $3195
SAVE $200
NOW ONLY $2995

1971 VOLKSWAGEN WESTFALIA camper. Complete with pop-up top, radio. Fully equipped and ready to go. Finished in beige.
WAS $4295
SAVE $400
NOW ONLY $3895

AT
EMPRESS
PONTIAC BUICK
GMC
382-7121
DRIVE IN OFF TOPAZ
2867 DOUGLAS STREET

NATIONAL
CHRYSLER-DODGE

"The Island's Dodge Truck Centre"

NEW
1972 DODGE

Cab and chassis, 135" wheel base, 10,000 GVW (1-ton), 318 V-8, 4-speed, power brakes, heavy duty alternator and battery. Heavy duty springs including auxiliary. 750x16 8-ply-rated tires split rim wheels.
LIST PRICE $4546
SAVE $798
NOW ONLY $3748
Also in stock 159" wheel base.

CALL Marshall Murray
NATIONAL
CHRYSLER — DODGE
DODGE TRUCKS
384-8174 819 Yates

1972 JEEP ¾ T. PICKUP, 8' (Styleside) box, 360 V-8, A.T., P.S. and B., 700x16 Lug tires, 4-wheel drive, $4995. Also used Jeeps, Pickups, Wagoneers, CJS, all 4 WD in stock.
VICTORIA JEEP
HILLSIDE at ROCK BAY

1969 GMC ONE-TON ON DUALS.
1969 Chev. ¾-ton pickup, V-8, 4-speed.
1968 Ford ¾-ton pickup, V-8, 4-speed.
1963 Chev. 2-ton with dump box.
George Eng Truck Sales
940 Hillside 385-3054

1971 FORD, ¾-TON, 360 V-8, AUtomatic, power steering, power brakes, split rims, 2200 miles $3,600. 746-7863 Duncan.

1966 DODGE TANDUM DUMP, 12 yards, offers. 1970 8,000 series Ford Diesel, 13 yards, dump, offers. 478-2017.

1960 INTERNATIONAL TANDEM 220 on air, good shape, rubber good. With or without box. 478-1747, days.

BRAND NEW DATSUN ½-TON pickup, fully equipped, $2555. McCALLUM MOTORS LTD.
1101 YATES ST 386-6168

1968 DODGE ½-TON PICKUP, 318 V-8 automatic. Radio. Excellent condition. 2 to choose from. $1995. NATIONAL MOTORS. 384-8174.

TRUCKTOWN 386-1711
Everything in Trucks
On Bay St. next to Moore Whittington Lumber yard.

'54 DODGE 1-TON, STRETCHED frame, V-8, 4-speed, power takeoff. $500, firm. Phone 385-7459 after 5:30 p.m.

1970 1-TON CHEV WRECKER, 1971 super custome GM. Spotless. 478-6272.

'55 CHEVROLET WINDOW panel. Good condition. Rebuilt '61 motor, 2 shows. $375. 383-7620.

1966 DODGE, V-8, 4-SPEED, PICKUP AND CAMPER, $1,585. AT ART'S CAR SALES.

'65 CHEV ½-TON TRUCK AND mini camper unit. 386-3907.

'64 GMC VAN. INSULATED, $650. 656-2485.

1970 FLEETSIDE BOX, FOR ½-ton or ¾-ton. $150. 384-8864.

'72 MAZDA PICKUP
478-1241

1966 GMC ½-TON, V-8, 3 SPEED, excellent condition, $1298. 478-7721.

154 TRUCKS AND BUSES

"MAKE ROOM SALE"

'65 INT. 3-ton, V-8, 4 and 2. Radio, steel deck $1995
'64 CHEV 2½-ton Flatdeck $1195
'67 CHEV ¾-ton panel, V-8 $1095
'67 I.H. 4-w.d. panel, V-8 $1395
'69 VAUXHALL Victor wagon $1695
'71 INT. 4-w.d., 6-man pickup, V-8 $4295
'65 GM Handy bus, 6 passenger $1450
'66 CHRYSLER Newport sedan $1495
'61 FALCON wagon (rough) $70

INTERNATIONAL HARVESTER
517 Herald St., 388-5508

'56 LAND ROVER, GOOD CONDITION, extra engine, $750 or nearest offer. 598-1375.

1963 FORD DIESEL TRUCK Tractor, Mint condition. 479-4919.

158 TIRES

RADIAL TIRE SPECIAL

SIZES

165—SR—13

175—SR—13

165—SR—14

Backwall — Tubeless

NOW $29.95 EXCHANGE

D & D TIRE LTD.

1620 Blanshard St. 382-7283

160 PARTS, ACCESSORIES

OUR NEW LOCATION
2150 Blanshard Street
Your Car's "Heart" is the BATTERY
For a Strong, Sure Start Every Time GET an "ACME"
LOWEST PRICES IN TOWN
Delivered and installed
FRANCIS BATTERY and TIRES LTD.
Retreading Specialists

FOR FAST SERVICE ON RINGS, BEARINGS, GASKETS, exchange brake shoes, drum turning, pin fitting, valve seat machining.
CORDS PISTON RINGS
At 834 Johnson St. 383-0011

SUMMER SPECIAL, STUDebaker '59, V-8 automatic, new brakes, etc. Needs battery, but lots of go left. Offers. 477-6202 after 5.

RADIATOR REPAIRS, FAST TOP quality repairs at Maurice's Auto Body, 427 Beta St., Phone 384-3121. Located behind the Burnside Pay and Save Gas Station.

FOUR 15X7 GM MAGS, $100. 1970 Camaro trailer hitch, $10. Datsun pickup canopy top, needs painting $30. 478-7241.

FORD, 4-SPEED TRANSMISSION for V-8, like new. Best offer. 385-3953.

WRECKING '58 PONTIAC wagon, NSU Prince, parts. 350 East Burnside. 385-7379.

'61 AUSTIN 840; '52 MORRIS convert., no motor; '62 Mini. 382-3563.

MODEL T PICKUP BOX, FRONT axle with wheels and tires. $40. 479-3246.

1962 TRAVELALL, RUNNING, parts or whole. Right hand side damaged. 652-1890.

1967 LOTUS CORTINA BODY less drive-train, body damaged. Also Sprite parts. 479-2669.

MAZDA 100 H.P. ROTARY ENgines. Interested? Phone 478-4961, Sunday.

1967 CHEV. WITH BODY DAMage. 327 cu. in. Best offer takes. Phone 478-4961, Sunday.

WANTED: 1962 CHEVY II OR Acadian grill and bumper. 383-5537.

'65 CHEV. 8' BOX, $10. '70 VAUXhall 2 rims, one 13½" tire, $15. Good shape. 478-7258.

WANTED: '62 AUSTIN MINI 850 windshield. 642-3127 after 6.

WANTED: WINDSHIELD FOR '62 Ford Fairlane. 658-5132.

PARTS FOR '56 FORD AND '52 Morris. 383-9409 after 6.

WANTED: PARTS FOR '56 PACKard Clipper. 478-7010.

WANTED — MODEL A IGNITION parts. 656-2405.

1959 TR3 OFFERS, GOOD BODY needs engine work. 592-1941.

LEFT DOOR FOR 1966 GMC Pickup. 592-0666.

4 CHROME WHEELS, TIRES and knock-offs. Phone 477-6205.

WANTED: STEERING WHEEL for '62 MGA. 383-0605.

WANTED: FRONT END PARTS, '63-'64 Comet. 479-3315.

162 AUTO REPAIRS, SERVICE AND TOWING

TRAILER

Pulling a trailer is hard work on an automatic transmission. Have it checked before you go on holidays by Ed at Douglas St. Shell, 2223 Douglas at Queens.

RADIATOR REPAIRS
Immediate Service
All Work Guaranteed
Pick Up and Delivery
Open Saturdays 9-1
Superior Auto Body Shop
386-3588

TRANSWILL AUTOMATIC TRANSmission specialists, 384-2851. Rebuilt auto transmissions from $69.95. Tune-ups from $11.95.

SCRAP CAR HAULED. REASONable rates. Associated Auto Wrecking. 478-6212.

166 CARS AND TRUCKS WANTED

WANTED
$ $ $ for cash $ $ $
TOP DOLLARS FOR
"SPORTS CARS"
FOREIGN CARS—COMPACTS
"TRUCKS"
LOW MILEAGE DOMESTIC CARS
FULL CASH OR CASH FOR EQUITY.
DE PAPE MOTORS
384-8035
OR DRIVE TO 847 YATES ST.

Good, Clean
CARS AND TRUCKS WANTED
Cash in 5 Minutes
— PLIMLEY —
1010 Yates St.

INSTANT CASH FOR
Sports Cars and Imports
BRIAN HOLLEY MOTORS
3319 Douglas — 384-1161

McCALLUM MOTORS will pay top dollar for any make or model car or light duty truck—call today. It pays to take a look at Yates and Cook.
McCALLUM MOTORS LTD., 386-6168.

REAL ESTATE SALESMAN wants late model American car, will trade towards house or duplex. 479-1479.

CASH OR CONSIGN
AT ART'S CAR SALES

WANTED — VOLKSWAGEN, PRIvately, reasonable shape. Phone after 5. 592-4942.

CASH DIFFERENCE AND 1967 Falcon 6 sedan for late model foreign or compact. 477-2104.

'55-'59 GMC OR CHEV. ½-TON. Must have A-1 body, engine optional. 479-6421.

WALK-IN VAN FOR CASH. DUNcan, 746-4695. G. F. Dochtermann.

166 CARS AND TRUCKS WANTED

—WANTED—

Late model import and domestic cars. Top prices for your clean used units. Trade up or down. Call Ted or Chris, Douglas Volkswagen Ltd., 388-5466.

'55 CHEV. WILL TAKE AS trade and cash for '66 Chev. 477-3439.

168 CAMPERS, TRAILERS AND MOTOR HOMES

S. J. PEDEN LTD.
YOUR VANGUARD DEALER
OFFERS YOU

The best in SELECTION, PRICE, VALUE and
SERVICE
Come in NOW and view our complete line of CAMPERS, TRAILERS, VANGUARD COUNTRY CRUISER, SMALL TRUCK CAMPERS and CANOPY TOPS. Compare these features:
—proven name and quality.
—basic to fully equipped — your choice.
—exterior colour choice of gold or avocado.
—highest trade-in value.
—choice in campers of full fibreglass roof or aluminum roof with fibreglass nose and end cap.
—11 distinctive floor plans in campers.
—8 distinctive floor plans in trailers.
—rear fibreglass spoiler keeps rear wall clean.
GOOD SELECTION OF CLEAN TRADES.

BUILD YOUR OWN.
Camper, trailer, and van conversion parts; supplies and accessories, large stock at reasonable prices.

S. J. PEDEN LTD.
Open till 9 p.m. Thurs. and Fri.
2855 Quesnel St. 386-3464

"TRILLIUM 13"
HAS JUST ARRIVED
OUR FIRST SHIPMENT OF TRILLIUM TRAILERS IS NOW ON DISPLAY
"LOOK FOR THESE FEATURES"
—One piece fibreglass body construction
—Two colors available
—No exterior pop rivets to work loose
—Tubular steel frame
—All fibreglass interior
—Sleeps four
—Four opening windows
—C.S.A. approved
—W-W tires
—Rubber ride suspension
—Weight 925 lbs.
PRICED AT ONLY $1895
OUR SUPPLY WILL BE LIMITED
See them today at
COASTLINE TRAILER CENTRE
642 Burnside 388-6021

NEW
PARKLANE hardtop tent trailer—sleeps 6. Comes in basic and fully self-contained models from
ONLY $979
LIMITED PACKAGE PRICE
1972 VOLKSWAGEN and PARKLANE trailer.
SEPARATE COST $3304
PACKAGE DEAL $2995
SPEEDWAY VOLKSWAGEN PORSCHE
Both sides of Yates
385-2415

FENNELL'S
TRAILER SUPPLIES
Parts — Propane — Repairs
GALAXIE CAMPERS
SPORTSMAN CANOPIES
9 a.m.-8 p.m., Mon.-Thurs.
Open 7 days a week
6459 Pat Bay Hwy. 652-2511

IMPORT TRUCK OWNERS
BUY YOUR NEW "TIMBERLAND TRAVELLER" CAMPER
FACTORY DIRECT SAVINGS
We invite comparison of these locally manufactured models. A full range of styles now in stock. Total C.S.A. 478-2597 or see display units at 2450 Millstream.

SUPER MARKET
Over 30 models of tent trailers on view. Special $50 allowance for Island residents when purchased at Impala Camping Village, 1070 Cambie Road, Richmond. See the Fabulous Cabana Motor Home. We'll be in Sidney soon.

DOGWOOD TRAILER SALES
PARTS—PROPANE
RENTALS
RANDELL TRAILERS AND CAMPERS. 478-6841
Highway 1 and Millstream Rd.

MORRIS
TRAILERS AND CAMPERS
2936 Douglas at Burnside, 385-2332
HOLIDAIRE TRAILERS
and Roamer Campers
NOW IN STOCK

McCALLUM MOTORS LTD.
Buccaneer campers for Datsun, Toyota, and Mazda trucks. Priced from only $1,195. It pays to look at Yates and Cook. McCALLUM MOTORS LTD., 386-6168.

MOTOR HOMES
Little Empress 20' here again. Other sizes on Ford or Dodge from $8725
JACKSON'S GOLDSTREAM ESTATES
974 Goldstream Ave. (1A) Langford

NOTICE TO ALL CAMPER OWNers: OAK BAY TEXACO stocks fire mounts and bumpers, auxiliary gas tanks, at 1990 Oak Bay Ave., 598-3411.

WINNEBAGOS FROM 18' TO 28'. 11 MODELS to choose from.
VICTORIA MOTOR HOME SALES LTD.
2936 Douglas 385-2332

NEW FACTORY-MADE HIGHWAY utility trailer, c/w lights, $275.
VIC. LAWNMOWER HOSPITAL
834 Johnson, 386-8338

TRAVEL TRAILER, 28', SELF-contained, bathtub, furnace with thermostat and under floor heat, sleeps 4, 478-2635, 478-3092.

15½' ARISTOCRAT, ELECTRIC brakes, automatic oven, sleeps 6, immaculate condition. $1400. 478-5718.

1971 TOYOTA PICKUP, 13,000 miles with brand new 1972 Security Pup camper, mirrors, bumper, etc. $3300. 384-0906.

15', '66 GLENDALE STOVE, oven, fridge, electric-brakes. $1300. Gallaughers Home Service, 4079 Quadra.

HOME MADE TENT TRAILER, sleeps 4 plus mattresses, tarps, shelves, table, included $200 or will rent. 477-1744.

8'X6' PLYWOOD CANOPY WITH windows, bunk, table, insulated, panelled $200. 327 Langford Street

10' ROYAL DREAMER DE LUXE camper on matching 1960 Chev automatic truck. May sell separately. 479-7290.

HOME-MADE HARD TOP TENT trailer, extends to 16'x6'6"x6 ft. deep. Wheel size 640x15 $100 or offer. 479-4007.

1967 FORD TRAVEL WAGON camper, call at 5040 Santa Clara Avenue after 5:00 p.m. or Saturday and Sunday.

TRUCK CAMPER FOR SALE, 10' camper mounted on truck chassis, sleeps 5, stove and fridge, price — $1,400. 477-6735.

CORDA LANE CAMPERS
Full range of sizes — Total C.S.A.
478-2461 894 Goldstream Ave.

8 FT. CAMPER, NOT CAB OVER, 6 ft. high inside. 656-1485.

FOR SALE: CAMPER FOR JAPAnese truck. 1261 Pearce Crescent.

168 CAMPERS, TRAILERS AND MOTOR HOMES

EMPRESS PONTIAC
BUICK
GMC
—THE RECREATIONAL—
—VEHICLE CENTRE—
See the finest display of motor homes and campers on Vancouver Island.
EXCLUSIVE dealer for:
—AQUARIUS motor homes.
—NORTH STAR motor homes.
—CURTIS mini homes.
—SECURITY campers.
—CORDA LANE campers.
Featuring a large stock ready for quick delivery.
Flexible on the spot GMAC Financing.

WE RUN
A VERY SIMPLE BUSINESS
WE SELL CAMPERS AND MOTOR HOMES
Drop in and See Us
2524 Douglas at Bay
382-7121

SAY THERE!
We're happy to announce the arrival of another shipment of the fabulous TERRY trailers. They range in sizes from 17' to 23'. "TERRIFIC" is the way veteran trailerites describe these FULLY CERTIFIED CSA units.

SCAMPERS?
Make your selection from 9 models of these popular CANADIAN-built RV's in sizes 14' to 24'. Also 3 camper models and the magnificent 2100 MODEL MOTORHOME.

SPORTSCRAFT
The manufacturer says they'll be in short supply because of the heavy demand for these top quality hard tops across CANADA and in the U.S.A. Why not order yours today?
We have a good stock of BOLERS, the lightweight trailer for small car owners. STARCRAFT for those looking for the ultimate in hard tops and 3 only SOUTH PARKS at $200 off regular price.

HERE ARE
3 GOOD BUYS
1968 KUSTOM COACH, 175 model $2495
1969 TRAVELAIRE 19' $3495
1971 ARISTOCRAFT 9½ camper $2695

PURVIS FLACK
TRAILER SALES LTD.
1915 QUADRA, ACROSS FROM THE CURLING RINK
Phone 388-9188
Service Dept. 382-4611
OPEN SUNDAYS, Noon-5:30 p.m.

CCCCCCCCCCCCCCCCCCCC
—VICTORIA'S—
—EXCLUSIVE DEALER—
For
—VANGUARD COUNTRY CRUISER
—BOISE CASCADE MINI-LINER
—BOISE CASCADE HI-LINER
"TOPS IN THEIR FIELD"
CORNELL CHEV-OLDS
385-5777 3050 Douglas
"YOUR MOTOR HOME — CENTRE" —
CCCCCCCCCCCCCCCCCCCC

1971 GLENDETTE TRAVEL trailer. 17' beige color — completely enclosed toilet, sleeps 6, 2 propane tanks, 3-burner propane stove, large stainless steel sink, large gas-electric fridge, large clothes closet, lots of cupboards and lights. Can be seen at 3405 Rolston Crescent, phone 479-8694.

FIBREGLASS PICKUP CANOpies to fit all makes. 478-6323 days, evenings 385-6593. Polyplast Products Ltd. Next to A and W, Colwood.

1969 19' GLENDETTE TRAVEL trailer, 100% self-contained, sleeps 6. Only used 2 weeks and travelled 300 miles. A real beauty and must be seen. $3295. 479-6576.

17' ARISTOCRAT LOW-LINER, sleeps 6, toilet and shower, furnace, 2-way fridge, oven, stove, hot water pressurized, electric brakes. 592-3238.

WOOD'S ARISTOCRAT HARD top tent trailer, 1971. Little used, sleeps 6, icebox, stove, $1200. 384-3657.

FOR RENT: HARDTOP TENT trailer, sleeps 6, cooking elements, sink, electricity. $40 per week. Book now. 477-4031.

1961 FORD ½-TON, HEAVY duty springs, 6-ply tires, wheel mount and 8' camper, very clean. $1,500. 478-2782.

CAMPER — '58 AUSTIN. GOOD running. Double bed, table, cupboards, etc., $400. 1815 Crescent Rd. 598-3477.

1969 FORD VAN, V-8, AUTO., ¾ ton, hitch, stove, icebox, water, etc. Open to offers. 384-6759.

1969 VANGUARD CAMPER, 9½', oven, fridge, like new, $1750. 385-1757.

14' GOLDEN FALCON ELECTRIC brakes, excellent condition. $1,000. 383-0634.

WANTED TO RENT — CAMPER for Datsun pickup. July 14th-31st. 478-5809.

18-FT. GOLDEN FALCON, SPOTless, $2,100. 479-2177, 3381 Rolston Crescent.

OKANAGAN CAMPER, BUBBLE top model suitable for import pickups. Horwood Mazda, 385-1451.

PETE'S TENT AND AWNING
8' by 10' trailer awning with spring loaded poles $99. 383-8959.

1970 MARKEE TRAILER, 14', electric brakes, licensed, as new, used once. $1650. 479-3740 evenings.

RENT A FORD ECONOLINE camper Van, fully equipped. Sleeps 5. 598-1759.

CAB-OVER CAMPER (HOME-made) $350 or nearest offer After 5:00 p.m. 479-5940.

HARDTOP TENT TRAILER, sleeps 4-6, good condition, $325 or offer. 382-4392 after 6 p.m.

1971 BOLER TRAILER, MUST sell, excellent condition, many extras. $1,600 firm. 656-2600.

BRENTWOOD TENT TRAILER, 2 mattresses, spare tire, $300. 592-6565.

FORD MOTOR HOME, FACTORY built, self-contained, sell or swap, asking $4250. 598-1442.

15' ALUMINUM HARDTOP TENT trailer. Good condition, $600 or offer? 479-1871.

ORIGINAL '61 VOLKSWAGEN camper, clean, best offer. 479-5983 after 6.

FOR RENT 14' TRAVELAIR trailer. Sleeps 5. $45 week. 477-2980.

AL'S BOX TRAILERS
Buy now and SAVE up to $10.00
383-8233 214 Dundas

EMPRESS 24' MOTOR HOME, immaculate condition. Phone 746-4921 Duncan.

CONVERTED BUS, COMPLETE with stove, furnace, toilet, large holding water tank. 479-7965.

1971 SCAMPER 18', FULLY equipped. Used 3 weeks only. Like new. $3500. 592-6762.

TENT TRAILER, SLEEPS 6, phone 478-6447.

HEILITE CAMPER TRAILER. Excellent condition. $550. 598-4382.

168 CAMPERS, TRAILERS AND MOTOR HOMES

LAYTON
SEAGULL
SPRITE
'72—8½' SEAGULL CAMPER — Standard equipment including: stove and oven, blower fan with light, chemical toilet, 54" cab over bunk, and 5" foam seats and mattress. ONLY $2195
'72—19' PROWLER, fully self-contained $4195
'70—17½' CITATION, fully self-contained $2795
DIV. OF DOMINION MOTORS
1812 Douglas 385-5012

RENTALS ! !
TRUCK and CAMPERS
from
$75 per week plus 8c mile
386-6666
PETER POLLEN FORD

TOWLOW TRAVEL TRAILER. Lower for easy towing, not tent type. Sleeps 6. Propane 3-burner stove with oven, furnace, gas electric fridge, double sink, spare tire and jacks, excellent condition, low mileage. $2400 firm. 757-8544, Bowser.

USED TRAVEL TRAILERS
Kountry Aire 30'. Scamper 26'. New Skylark Trailer, sleeps 6.
JACKSON'S GOLDSTREAM ESTATES
974 Goldstream Ave. (1A) Langford

WANTED TO RENT: TRAILER for month of July. Required to accommodate overflow guests. No road work. Will be parked on private property. 477-1678.

1971 14' HOLIDAIRE TRAVEL trailer, sleeps 4, 3-burner stove with oven, gas electric fridge, furnace, toilet and many extras. Used 6 months. $2,550. 598-5049.

10½ SEAGULL CAMPER, WITH separate vanity, shower and monomatic toilet. All appliances, de luxe furnishing in nearly new condition. 478-3782. Evenings.

NOMAD FIBREGLASS TENT trailer and boat combination. $550 or nearest offer. 477-5659.

1967 KENSKILL TRAVEL TRAILer, 22', self-contained, immaculate shape, $3500. 478-4245 after 5:30.

14' TRAILER FOR RENT, JUNE 23rd-29th, July 25th-August 11th. 386-0692.

'70 CHEV ½-TON 6, WITH '72 Vanguard, as new, $3700. Sell separately. 477-3054.

ARISTOCRAT 21 TANDEM, FULly self-contained, $2950. Offer, take car in trade. 477-2104.

TENT TRAILER FOR RENT, $25 a week, mattresses, cupboards etc. 382-0489.

WANTED: CAMPER OR CANOPY — 5', 6' or 7'. Phone 383-5903.

DATSUN CAMPER
2450 Millstream

FOR SALE OR RENT, HARDLY used, 8'x27' trailer, 479-2210.

FOR RENT 14' TRAILER, sleeps 4. 382-7006.

FOR RENT. CAMPERS. 478-3080.

PAM-TOP ALUMINUM CANOPY, cab height, must sell, 383-9370.

169 MOBILE HOMES AND PARKS

BOB'S TRAILER SALES

THE LATEST CAMPER DESIGN Here now — 10'6" sleeps eight with ease $2650
See our 16' LO LINER with toilet and shower $3250
Standard 16' LO LINER $2235
"THIS WEEK'S SPECIAL"
23 ft. LANDMASTER at $4895 includes hitch, jacks, mirrors, brake control, plus our complete service checkout and BOISE-CASCADE lifetime WARRANTY. Meet this for value anywhere.
SPECIAL — 19 ft. GLENDETTE self-contained, good shape $2745
MARLETTE, PARKWOOD, FOUR SEASONS
LARGE NEW SPACES for all our homes
EAZLIFT HITCHES installed ANYTIME
OFFICE 386-3623 HOME 478-4979

GLENKEY MOBILE HOMES LTD.
"Your key to better living"
2705 Douglas St. at Hillside
385-2491 385-2492

GOLDSTREAM MOBILE HOMES LTD.
COMMODORE — ATCO HOMES
MODULINE
2885 Trans-Canada Hwy.
478-1751
Open Mon.-Fri. 9-9
Sat. 9-5, Sun. 1-5

1963 FLEETWOOD MOBILE home, 3 B.R., 10'x58' (Expando) located on rented lot in Metchosin. May be inspected at anytime at 3964 Happy Valley Rd. All offers considered. Mrs. L. Cumming, 656-3951 or 656-4550. Capital Region Agencies Ltd., 2481 Beacon Ave., Sidney.

EXCLUSIVE BEACH FRONT MObile home park located in good fishing area between Courtenay and Campbell River. Limited to 8 permanent sites and 5 summer sites. For adults only, no pets. Contact George Bates, RR 2, Courtenay. 334-4154.

CANADA'S LARGEST AND MOST experienced movers of mobile homes and travel trailers. Call Ben Schmidy, 245-4421, National Trailer Convoy of Canada Ltd. Fully insured and licensed throughout Canada and U.S.A.

MOBILE HOME — SAVE
12 wide — new — furnished. On site make an offer on this one. Will take travel unit as part down.
Shillington's Mobile Home Sales
1261 Goldstream Ave. 478-1509
Office: Lakeside Trailer Court

TRI-WAY MOBILE HOME PARK have 3 spaces, permanent or semi-permanent, suitable for small mobile homes or self-contained travel trailers. Adults only. For further information phone 478-1041, 384-8791. Tote-em Trailer Sales.

OPEN HOUSE, SUNDAY 1-5 P.M. No. 1 Goldstream Villa, 2911 Sooke Lake Road. 12x64' unfurnished 2-bedroom mobile home with porch. C.S.A. approved. $8500. 478-4205.

MUST SELL 1969 12X55 3-BEDroom Genderal de luxe, excellent condition. Furnished plus utility shed on nice country park. 478-2838.

8X47 TRANSA HOME, 1 BEDroom, furnished, on mobile lot on Gibbins Road. $2500. Duncan 748-8575.

WELLS O' WEARY TRAILER Lodge, waterfront, 5 miles west of Sooke on West Coast Rd., 385-3674, 642-5465.

$6995 1970 GLENDALE ELmonte, 12x42, two-bedroom, extras, de luxe location, 478-7007.

TOTE-EM
TRAILER SALES
478-1041 Days 384-8791 nights

12'X44' TWO BEDROOM Duchess, furnished. $6800. Phone 478-7466.

1957 GLENDALE MOBILE HOME, 8'x36', two bedrooms, dishwasher and furniture included. 386-7256.

1970 GENERAL 12X56 2-BEDroom, fully furnished, $8500. 478-6555.

8X35 TRAILER, GOOD CONDItion. Adult park. $3,000 or nearest offer, 478-7585.

MUST SELL 12X57 UNFURnished Page, 9 month old, Shirlmae park. 478-5612.

10' BY 41' CANADIAN BUILT MObile home. Phone 478-4737.

169 MOBILE HOMES AND PARKS

USED HOMES:
12x64, 1969, 3 BR. OLYMPIAN, very clean, in family park, fully fur. w. washer, thermal drapes, skirting. Owner transferred.
12x60 1969, 3 BR. Safeway, furn., 2 dr. fridge, wash. mash., skirting, porch, owner has moved, any reasonable offer considered.
1970, 2 BR., double wide Canadian Princess, in Hidden Valley, fully landscaped. Has carport, sundeck, skirting.
1970, 2 BR. Velaire, in adult park w. double garage, landscaped. Financing available.
NEW HOMES:
12x60 Ambassador, washer, dryer, 2 door fridge, bay windows, just arrived. Also: New arrivals on Embassys, Haralex etc.
Spaces available. 40 new sites under construction at "Hidden Valley," 2500 Florence Lake Rd.
WAGON TRAIN, 2524 Douglas, 386-3291.

TRIANGLE HOMES LTD.
LEADER
Our newest LEADER is 12'x60' with reverse aisle for complete privacy. An exciting floor plan with a 12'x18'6" living room with bar, bay window and orange shag carpet. The delightful country kitchen has twin sinks, formed counters, burnt leather cushion flooring and white appliances. This spacious 2-bdrm. home has built-in desk, drawers and full wardrobes. More reasons why LEADER is "BETTER BY DESIGN."
PREMIER
Open for show this weekend 12'x68' 2-bdrm. PREMIER. Large kitchen with adjoining dining room. Utility room with entrance, linen cupboards, 28 gallon water tank. Double vanity in bathroom. Fully furnished and ready for you to move in and enjoy comfort at its best.
All our homes are Canadian built and have total certification.
2435 TRANS-CANADA HWY.
478-1774
OPEN 7 DAYS A WEEK
FOR CUSTOMER CONVENIENCE

DON'T MISS THIS ONE!!
REDUCED TO $6,600
1966 FULLY FURNISHED SAFEWAY Mobile home. 3 B.R., 10'x56' plus 8'x16' addition and sunporch. Located on double lot (Space No. 66) Goldstream Villa Trailer Pk., just past Goldstream Hotel, may be inspected anytime. Mrs. L. Cumming, 656-3951 or 656-4550. Capital Region Agencies Ltd., 2481 Beacon Ave., Sidney.

PARTLY FURNISHED, MOBILE home, 12x60, 2517 Florence Lake Road. 478-5446.

178 SUMMER RESORTS

CABIN, SLEEPS 4-6. LAKEfront, ½ acre, upper Campbell Lake. Very private. 2 miles east of Strathcona Park Lodge. Running water, propane stove, rent $100 per week or $350 per month. Available June 23rd. Phone 604-923-5672 or write Dr. A. Nerenberg, Box 404, Campbell River, B.C.

COWICHAN LAKE, COTTAGE ON beach. Sleeps 5. $75 week, 16' trailer $45, boat included. 385-7337.

MODERN 2-BEDROOM COTtage, Mill Bay waterfront, $80 weekly. 383-4983.

COWICHAN RIVER, 2-BEDROOM cottage, fireplace, very secluded. $50 a week. 477-8854.

SHAWNIGAN LAKE COTTAGE, dock. 743-2996.

181 TOURIST ACCOMMODATION

SECLUDED WATERFRONT. One-room cabin with deck. Propane stove, light. Spring for water. Suitable for couple. 10 miles north Courtenay. $100 month. 384-5405.

MODERN STUDIO TYPE UNIT, everything supplied. Close in, covered parking. Michelangelo, 1156 Yates. 384-2221 or 386-2812.

LOOKING FOR LOW PRICED clean sleeping rooms? Downtown. Oxford Hotel. 777 Fort St. $5.50 per couple.

DE LUXE CABIN ON COWICHAN River. $70 weekly. Phone 388-6966, 652-2010.

BED AND BREAKFAST. MODern suite. $8 per night. Phone 384-8625.

185 CONVALESCENT AND REST HOMES

New! On the Ocean
Not just a rest home.
We have luxury accommodations.
Fireplace suites, penthouse suites, all with private balconies.
Nothing to compare with in Victoria.
At competitive rates, single or shared accommodation. All services.
CALL AND MEET THE MANAGERS
Victoria Press, Box 583 388-4943

ATTENTION SENIOR CITIZENS. don't let your sunset years slow you down. We can add more life to your years; more years to your life. With our dynamic Get Set Keep Fit program. Consultation without charge or obligation. For appointment drop in or call 385-3407. Palm Springs Spa Health Resort, 1570 Hillside.

VERY NICE AND CLEAN REST home for ladies. Two sunny private rooms on main floor. For lady who needs attention. Tray service. Excellent meals. 384-1750.

BEAUTIFUL FRONT ROOM ON main floor for couple or single, first class service, nurse 24 hours. Very reasonable rates. 1135 McClure. 382-0083.

PRIVATE OR SEMI-PRIVATE, for elderly active lady or gentleman. Win Bran Resthome — where guests are part of the family. 383-7422.

DOUBLE ROOM ON MAIN floor, semi-private bath upstairs, small guest house, family atmosphere. Beautiful location. 385-4632.

SMALL HOMEY REST HOME, have vacancy, diets arranged, kindly care, price reasonable. Apply Victoria Press, Box 592.

WE HAVE A VACANCY FOR A lady. Pleasant atmosphere, personal care. Near the sea. Phone 382-7406.

LOVING CARE FOR MOTHER or Father. Call Mrs. Mack, 383-9315. Fairfield Rest Home.

190 ROOM AND BOARD

OAK BAY GUEST HOUSE HOTEL
1052 NEWPORT
Famed for retired citizens making it their happy home. Where good food and comfort is understood in a beautiful location amid a lovely garden. On bus stop, near Marina, golf course, and drugstore post office. Rare vacancy single or double with bath. 598-4330 or 598-3812.

THE GLENSHIEL HOTEL offers full hotel services to retired guests. Reasonable rates include 3 excellent meals, afternoon tea, elevator and TV lounge. Close to downtown and Beacon Hill Park. 383-4164

VACANCY IN GUEST HOUSE, for the retired lady or gentleman. 383-7797.

ROOM AND BOARD FOR WORKing man, good meals, on bus route. 384-1505.

ROOM AND BOARD FOR MAture person, good food, quiet home. 382-9678.

ELDERLY COUPLE, ADJOINING rooms, no steps, 24 hour care. 479-4828.

ELDERLY GENTLEMAN, CLOSE to shopping and buses. 2 sharing bathroom. 385-1136.

EXCELLENT ROOM AND board in de luxe home, $125 month. 382-7667.

CRAIGMYLE GUEST HOUSE. Good meals. Quiet, friendly atmosphere. TV, lounge, 386-6903.

HOME ATMOSPHERE, BUSES, shopping. Everything included. Man preferred. 383-0501.

PLEASANT ROOM, NEAR BUS route, downtown and University. 592-7484.

ROOM AND BOARD FOR MAture lady, Gordon Head-Shelbourne area, in new home. 477-2270.

ROOM AND BOARD FOR FEmale, $75 monthly. 382-0051.

HOME ATMOSPHERE, GORGE area, 386-7681.

191 ROOM AND BOARD WANTED

YOUNG GERMAN STUDENT would like to stay with Canadian family while visiting Canada. 384-6091.

193 ROOMS TO RENT

FURNISHED
737 Vancouver Street
$40
Men Only
P. R. BROWN and SONS LTD.
762 Fort Street 385-3435

TWO FURNISHED ROOMS, phone, kitchen, fridge, wash dry machine. Privileges, young women or men, $60. James Bay, 506 Niagara Street. 382-9736.

SINGLE FURNISHED ROOM IN private home, kitchen privileges, $55 a month, working person preferred. 592-0044 after 6 except Saturday, Sunday.

NEWLY DECORATED ROOM, twin beds, suit one or two. Private home, one block from ocean off Dallas Road. Balcony and coffee bar. Phone 388-3826.

PLEASANT ACCOMMODATION for young girl. Private bedroom in large house shared by other girls. One block to sea, near bus and stores. $50. 388-9364.

ROOMS, SINGLE $4 UP.
Breakfast available.
Roccobella Guest House
777 Blanshard 385-9038

AVAILABLE TO CLEAN WORKing girl, room with community kitchen and bath. 383-4412.

NEW ENGLAND HOTEL, QUIET, clean rooms. Downtown. Reasonable rates. 1312 Gov't St., 382-1825.

SLEEPING ROOM. KITCHEN privileges. By week or month. 384-0859.

$50. LADY. JULY 1ST. SHARE kitchen and bathroom. Clean. 383-1227.

ESQUIMALT LADY WILL SHARE exceptional home with girl. $70. 386-1730 evenings.

FAIRFIELD NEAR COOK. Clean, furnished room, $55 monthly. 385-3705.

GIRL TO SHARE 3-BEDROOM apartment, $60 per month. 382-4576.

CLOSE TO TOWN, SHARE kitchen, ideal for young lady, $50. 386-7728 or 592-7062.

FOR LADIES, KITCHEN FACILIties, available July. 1413 Fernwood. 383-0724, 383-8828.

SINGLE ROOM FOR GIRL OR lady. Sharing kitchen and bath. $12.50 weekly. Call 598-1511.

LOW PRICED DOWNTOWN housekeeping rooms. Oxford Hotel, 777 Fort St., 384-5751.

OAK BAY VILLAGE. PLEASANT bright room, cablevision TV, home privileges. Reasonable. 592-1179.

FOR WORKING MAN, MODERN, clean, all found; own entrance. 383-8619.

GOOD ACCOMMODATION, SUITable light housekeeping. Near town and park. 315 Vancouver St.

SINGLE OR DOUBLE ROOMS with kitchen facilities. 384-4678.

SLEEPING ROOM.
Board option, 386-7681

LARGE DOUBLE ROOM, COOKing facilities. 384-5672.

197 HOUSEKEEPING ROOMS TO RENT

RITZ HOTEL
Convenient downtown location
Elevator service — cablevision
Daily, weekly or monthly rates
710 Fort St. 383-1021

ONE BEDROOM SUITE, CLOSE to park and shopping. $90 including light and water. Available July first. 1032 Oliphant Street. Quiet persons only. Phone evenings 383-8385.

WORKING LADY. BRIGHT, light housekeeping rooms for rent. $65, $75 including washer and dryer, Fairfield area, lovely home. 383-2485.

WALKING DISTANCE TO TOWN, all found, large bright rooms, $50, $60 month, under new ownership. phone 388-9211.

1139 BURDETT. CONVENIENT location. Clean, nicely furnished suites, all utilities. $90 and $95. 384-6019.

LARGE ATTRACTIVE, BRIGHT. Own stove, sink, and fridge. 1 block from YMCA, $75. Phone evenings and weekends. 386-1629.

LARGE HOUSEKEEPING ROOM, including all utilities. Near Beacon Hill Park. $90. 478-5443 after 4 p.m.

LIGHT HOUSEKEEPING ROOM with kitchen, $45 monthly. 930 Russell Street, (off Craigflower), 383-6195.

LARGE FURNISHED ROOM with cooking facilities. Man only. $45. Garage available. 386-1864 after 10 a.m.

FAIRFIELD, LARGE FURnished sunny front room, with kitchen facilities, for quiet man. 385-0195.

BASEMENT ROOM, FRIGIdaire, hot plate, near bathroom, $50. 385-1200. 536 Cecilia Street.

HOUSEKEEPING ROOM, LADIES only please, $55 per month. 385-5265.

CLEAN ROOM, ALL FOUND, kitchen facilities. 1010 Linden. Caretaker. 384-7504, after 5.

LIGHT HOUSEKEEPING, fridge, cablevision, $60, Fairfield. 384-2949.

NEAR FORT AND COOK, STOVE, fridge, sink, cablevision, parking. 384-5920.

CLEAN, COMFORTABLE, KITCHen facilities, all found. Working adult. 239 Superior.

2 NICE FURNISHED HOUSEkeeping rooms close in for quiet gentlemen. $50 and $40. 382-4946.

1 AND 2-ROOM, FURNISHED, color TV, cablevision, utilities included, $60. 386-9309.

BRIGHT BED SITTING ROOM, kitchenette. Single lady. $60. 1029 Empress. 383-9672.

NEAR SHOPPING CENTRE. Suit mother and child or working people. 598-2517.

SPACIOUS SUNNY ROOM, FIREplace, kitchen facilities. 598-3266.

BRIGHT HOUSEKEEPING room. 382-7634.

1 ROOM, $50.
383-5310

HOUSEKEEPING ROOM FOR A quiet person. 382-6681.

$28—LADY PENSIONER ONLY. 1118 Quadra Street. 592-6470.

SMALL ROOM WITH KITCHENette for lady, quiet. 931 McClure.

200 APARTMENTS TO RENT UNFURNISHED

BARRINGTON MANOR
2174 CADBORO BAY RD.
OAK BAY
Nice quiet building with all modern conveniences. Close to transportation, shopping centre and walking distance to beach. One bedrooms from $125 available immediately and two bedrooms from $150 July 1st. Resident Manager.
BROWN BROS ON BLANSHARD
385-8771 Anytime!

LONDON FLATS
1321 BROAD ST.
A very unique downtown location. BRAND NEW w-w carpeting, controlled entrance, sundeck, electric ranges and fridges.
ONE BEDROOM $130
BACHELOR $115-$120
BROWN BROS. ON BLANSHARD
385-8771 Anytime!

VIC WEST, 1 BEDROOM APARTment. Heat included. $99.50. 479-2684.

1-BEDROOM APARTMENT, $90 per month. Modern, near Naden. 383-9857.

VIC WEST, BACHELOR SUITE, $55. Call after 4. 386-5794.

200 APARTMENTS TO RENT UNFURNISHED

P. R. BROWN RENTALS
"The People to See—P.R.B."
1-BEDROOM SUITES
$100—Seaview Towers, 450 Dallas Road. Ph. 382-7920.
$115—Sunridge Apts., 1244 Balmoral Rd. Ph. 383-5555.
$115—Grant Heights Apts., 1265 Grant St. Ph. 383-3555.
$115—Rosewood Apts., 2558 Quadra St. Ph. 388-4858.
$115—Mountain View Apts., 616 Esquimalt Rd., 1 child welcome. Ph. 385-4485.
$124—Senator Apts., 1765 Oak Bay Ave. On bus line. Ph. 386-7124.
$128—Carolwood Apts., 1581 Pandora Ave. W-W carpet, controlled entrance, top floor, on bus line. Ph. 382-1498.
$128—Oakview Manor, 3420 Quadra St. W-W, 3 mins. to supermarket, on bus line. Also bachelor suite, $115. Ph. 383-9393.
$129—Cherry Blossom Court, 310 St. James St. New block, w-w, close to shopping, sea and on bus line. Ph. 382-4546.
$130—Royal Lynnwood Apts., 1510 Hillside Ave. Also bachelor suite $107. W-W. On bus line. Ph. 385-8454.
$131—Central Manor, 1230 Fort St., small, modern block, close to city centre. Also bachelor suite $107. Ph. 382-7585.
$135—Villa Royale, 964 Heywood Ave. Ph. 383-9382.
$135—Dover House, 1138 Yates St. Short shag w-w carpet, controlled entrance. Ph. 384-6895.
2-BEDROOM SUITES
$130—1539 Monterey Ave. Large 2-bedrm. Ph. 598-4743.
$140—Royal Inglewood Apts., 2100 Richmond Ave. Ph. 386-5246.
$150—Carolwood Apts., 1581 Pandora Ave. Ph. 382-1498.
$160—Royal Lynnwood Apts., 1510 Hillside Ave. Top floor front. Ph. 385-8454.
$176—Dover House, 1138 Yates St. Ph. 385-6895.
P. R. BROWN and SONS
762 Fort St. 385-3435

P. R. BROWN RENTALS
"The People to See — P.R.B."
1-BEDROOM SUITES
$115—Sunridge Apts., 1244 Balmoral Rd. Ph. 383-5555.
$115—Grant Heights Apts., 1265 Grant St. Ph. 384-7355.
$115—Rosewood Apts., 2558 Quadra St. Ph. 388-4858.
$118—Central Manor, 1230 Fort St. Ph. 382-7585.
$124—Senator Apts., 1765 Oak Bay Ave. Ph. 386-4881.
$128—Oakview Manor, 3420 Quadra St. Ph. 383-9393.
$128—Carolwood Apts., 1581 Pandora Ave. Ph. 382-1498.
$129—Dover House, 1138 Yates St. Ph. 384-6895.
$129—Cherry Blossom Court, 310 St. James St. Ph. 382-4546.
$130—Royal Lynnwood Apts., 1510 Hillside Ave. Ph. 385-8454.
$132—Burdett Manor, 1065 Burdett Ave. All inclusive. Ph. 386-2538.
P. R. BROWN & SONS LIMITED
762 Fort Street 385-3435

ENJOY WATERFRONT LIVING
LOVELY SANDY BEACH
SPECIAL REDUCED RENT
WITH NEW COLOR TV
New Luxury Suites
Close to Downtown
Bachelor, 1, 2 and 3-BR Suites
Bayshore Court, 912 Selkirk Ave.
385-0611 386-0317 592-7678
Altaco Property Management Ltd.

TIDE LINE APTS.
1470 Dallas Road
Panoramic Sea View
Large spacious suites on the waterfront
1 only, 1-bedroom $150
1 only, 2-bedroom
Resident manager, 382-5851
477-6095

RITHET PLACE
500 Rithet St. 385-2559
NEW MODERN SUITES
Only block from Dallas Rd waterfront.
1-Bedroom $125 and $145
2-Bedroom $165
3-Bedroom $195
Small child welcome
Wall-to-wall carpets, drapes, electric heat, cable TV and parking included.

BELLWOOD PLACE
1125 OSCAR ST.
THIS new quality-built bldg. featuring spacious stes with all modern conveniences, some with REAL FIREPLACES:
INCLUDING:
—Cable
—Harding W-W Carpet
—Decorator Drapes
—Heat
—Large Balconies
—Parking
—C. Ent.
—Elev.
—Superior Soundproofing
Call Congen. Res. Mgrs. 384-1406 or Bayshore Realty Ltd. 386-6924.

CRESTWOOD APARTMENTS, 2330 Cook Street. Available now, cute 1-bedroom, 3rd floor apartment, hardwood floors, vanity bath, colored appliances, close in on bus line, heat, cable, and parking included. In low rent of $102. No pets or children. To view please phone 382-0281.

$115
1—Bedroom—Top Floor.
ROSEWOOD APARTMENTS
2558 Quadra Street
Ph. 388-4858
P. R. BROWN AND SONS LTD.
762 Fort Street 385-3435

REDUCED RENT IN RETURN for light duties, 2-bedroom, partly furnished suite, reliable young middleaged couple, no children. $75 per month. Available July 1st. Victoria Press, Box 617.

SEARS AREA
$125. 1 B.R. deluxe ste. Heat, hot water and cable inc. Manager 384-3291 or Western Homes Ltd. 382-9513.

2-BEDROOM APARTMENT IN Esquimalt with own entrance, fridge and stove included, 2 children allowed, no pets $135. 386-7994.

ARLINGTON COURT, 386-2029
Large corner 1-bedroom suite, carpeted, balcony, $140. Or large bachelor suites, hardwood, $105 up. Free laundry, 450 Michigan.

MAGDALAIN COURT
1172 Yates
Vacancy 1 bedroom, Modern, close to downtown, child welcome.

GARDENER'S DREAM
Quiet. No pets. No children. Private garden patio. Beautiful setting. 1030 Linden Avenue.

NICE 1-BEDROOM SUITE, NEAR Central Park, separate entrance, electric range, fridge, utilities, $115. 382-4946.

2-BEDROOM APARTMENT heat and cablevision, 1 block from shopping centre and park. 385-3551.

ONE-BEDROOM SUITE, 4TH floor, $140. Oak Bay Avenue. 598-3862.

ESQUIMALT — 1-BEDROOM. Near Naden. No pets. 479-7651 or 656-1779.

200 APARTMENTS TO RENT UNFURNISHED

FOR THE BEST IN VALUES TOPS IN ACCOMMODATION VIEW THE FOLLOWING
TWO-BEDROOM SUITES
$135—Daymar Apts, 2180 Cadboro Bay Road. Close to shops and transportation, cdl heat. Phone 592-1105.
$160—King Arthur Apts., 1660 Fort Street. Spacious, well maintained. Resident caretaker. 384-8544.
$165—Rockland Heights, 1791 Rockland Ave. Comfortable, extremely well maintained. Resident caretaker. 386-5349.
ONE-BEDROOM SUITES
$125—Cavalier, 1460 Camosun. Extra large, clean and bright. Resident caretaker. 386-1029.
$110—Daymar, 2180 Cadboro Bay. Comfortable, H.W. floors, well heated. Phone 592-1105.
$125—King Arthur, 1660 Fort Street. Spacious, well maintained. Resident caretaker. 384-8544.
$125—Madrona Manor, 1955 Ashgrove. Wall-to-wall, quiet location.
$125—Rockland Heights, 1791 Rockland. Immaculate, quiet. Resident caretaker. 386-5349.
$130—Royal Sovereign, 1678 Fort Street. Sauna bath, rooftop rec. room. Resident caretaker. 382-9484.
$132—Croft House, 1128 Croft St. Near sea, Parliament Buildings. Wall-to-wall. Resident caretaker. 382-8795.
BACHELOR SUITES
$110—Springridge, 1235 Balmoral. Spacious, bright, wall-to-wall. Special consideration to pensioners. Contact Manager in block.
$105—Rockland Heights, 1791 Rockland. Spacious, bright. Resident Caretaker. 386-5349.
A. BERNARD and CO. LTD.
655 Fort St. 384-9335

"Where tenants are people, not numbers on doors."

GLENWOOD APTS.
736 Oswego Street
Near Sea, park, and city centre in modern well maintained block.
1 BEDROOM $130.00
BACHELOR $105.00
Resident Manager 383-8506

PACIFIC SHORES
2881 Haultain
Spacious suites in quiet Oak Bay. Location near bus, shops and Jubilee Hospital.
1 BEDROOM $120
2 BEDROOM $139
Resident Manager 592-6360

BRIERWOOD MANOR
465 Niagara Street
NEW, NOW RENTING
FIRST IN SPACE.
This new building has some of the most spacious suites in the city featuring shag, wall to wall carpeting, 2 door fridges, etc., etc.
INQUIRE ABOUT OUR SPECIAL RATES FOR ALL ONE-BEDROOM SUITES.
BACHELOR $112
SORRY 2 BEDROOMS ARE ALL RENTED.
Resident Manager 388-5335

FORT ELFORD
1400 Elford Street
A quiet block particularly recommended for mature adults. Large spacious suites in convenient location. Heat, light, cablevision and laundry all included in rent.
—NO EXTRAS
BACHELOR $125
2 BEDROOM $175
Resident Manager 385-6228

HARRISON HOUSE
1417 Harrison Street
Modern new block on quiet street between Pandora and Yates for convenient transportation services. Special rates available for one year leases.
1 BEDROOM $130
2 BEDROOM $165
Resident Manager 385-2005

MONTREAL TRUST
For information, viewing, transportation.
386-2111 1065 Fort St.

TUDOR ESTATES LTD.,
2030 Douglas St.

ST. MARGARETS
1830 Fern St.
If you have seen the rest then see the best. This new apartment building featuring:
—Indoor Pool
—Therapy Pool
—Rec. Room
—Saunas
PLUS cablevision, heat, wall-to-wall, custom drapes, harvest gold kitchens and controlled entrance offers:
1 bedroom from $139
1 bedroom and den from $156
1 only de luxe two bedroom (July 1) $196
Resident manager Suite 110, phone 385-0201 or assist manager, Suite 128, phone 388-9652.

BOWKER MANOR
2233 Bowker Ave.
1-bedroom suite avail. immed. at $140 in this nice quiet, modern building.
and
VILLAGE MANOR
2056 Oak Bay Ave.
One only bach. suite at $120, avail. immed. and 2-bedroom suites from $160 avail. now in this building situated close to all stores and transportation.
BROWN BROS.
ON BLANSHARD
385-8771 Anytime!

DARDENELLES
1065 Fort 386-0867
1-bedroom suites $130
2-bedroom suite $160
(Small child welcome)
No Pets
Balcony, drapes, W-W carpets, colored appliances, parking, elevator.

LAWRENCE ST. — AVAIL. NOW, 1-BR apt. $110 per mo.
COOK ST. NEAR BAY — Modern 1-BR apt. avail. now. $130 per mo.
DOWNTOWN — 1-BR apt. for imm. occupancy. $90 per mo.
COOK AT NORTH PARK — 1-BR stes for July 1. $55 per mo.
BOWMAN INVESTMENT CO. LTD.
1111 Government St. 386-9212

PARK PACIFIC APTS. — 665 Niagara, near Beacon Hill Park — 2-BR ste. Avail. now. $170 per mo. Resident Manager — 382-4278
BOWMAN INVESTMENT CO. LTD.
1111 Government St. 386-9212

ROYAL ARMS APARTMENTS
1590 YATES STREET
CHILDREN CONSIDERED
1-BEDROOM SUITE FROM $135
BACHELOR SUITE $107.50
Phone 384-1520

$120. MODERN 1-BEDROOM suite. Living 20x12, dining 10x10, bed 12x12. Appliances, controlled entrance, close in, adults. 598-5555.

DEVON COURT APARTMENTS. Choice location. Large one bedroom suite. Available July 1st. $135, adults. 592-7025.

GROUND LEVEL 1-ROOM SUITE, close in. $100. 384-6851.

200 APARTMENTS TO RENT UNFURNISHED

MT. TOLMIE RIDGE APTS.
Panoramic views, 106 outstanding deluxe suites on a six acre private park.
—Heated indoor swimming pool
—Sauna bath
—Hydrotherapy pool
—Billiard room—View lounge
—Hobby room—Workshop
—Enclosed parking
—3 elevators
—Concrete floors
—Excellent soundproofing
BACHELOR $133.00
ONE BEDROOM from $145.00
LARGE ONE BEDROOM WITH VIEW $171.00
TWO BEDROOM from $190.00
—Enclosed parking included.
—Many suites contain two bathrooms and shag carpets.
For further information call:
Mr. R. Bowlby
598-1121

OAK BAY
WINCHESTER COURT
"Beautiful Courtyard Entrance"
—92 de luxe extra spacious suites
—Quality wall-to-wall carpeting
—Concrete floors, Dbl. walls
—REC. ROOM WITH BILLIARD AND BRIDGE TABLES
—SAUNA ROOM
—WORKSHOP
—Walnut kitchen cabinets
—Feature wall, china shelves
—Colored appliances
—Cushion floor, kitchen and bath
—Generous living areas
—All suites include heat, cablevision, drapes, storage, parking
—Courteous resident managers.
BACHELOR $122
ONE BEDROOM from $135
Call Mr. and Mrs. E. Padget, No. 219—1063 Foul Bay Rd. — 592-9529

"THE ROYAL RICHMOND"
JUBILEE AREA
FREE ELECTRICITY
Best rental value in the area.
BACHELOR $120
Mr. N. Demmons 386-0621
No. 201 — 1720 Richmond Rd.

PARK PACIFIC APTS. LTD.
For details and transportation to view all above suites, call Mr. R. Bowlby, Prop. Mgr. 598-1121.

CHARTER HOUSE
435 Michigan
384-8923

REGENT TOWERS
415 Michigan
383-6216
AVAILABLE
—Bachelors
—1-bedrooms
—2-bedrooms
—Swimming pool
—Covered parking
—Cablevision
—Located in spacious well-kept grounds
—Pleasant stroll to downtown
—Choice ocean view

All Rental Enquiries Welcome
Managed by
NORTH WEST TRUST
386-3534

TUDOR ESTATES LTD.
2030 Douglas St.
THE RICHELIEU
3187 Shelbourne St
Phone 592-6554
1-Bedroom from $127
2-Bedroom from $166
Corner suites also available.
THE FONTAINEBLEAU
3159 Shelbourne
Phone 592-1761
1-Bedroom $130
2-Bedroom $166
These twin apartment buildings are situated close to all shopping and transportation and offer all modern apartment conveniences.
CHARTWELL HOUSE
1343 Harrison St.
Phone 388-6930
1-Bedroom from $125
2-Bedroom from $156
Located on a quiet street close to all transportation, wall-to-wall, drapes, cablevision, heat, controlled entrance all included.
ADULTS ONLY, NO PETS

YORK MANOR
121 RENDALL
DE LUXE SUITES
WALL-TO-WALL CARPETING
COLORED APPLIANCES
ELEVATOR
THERAPEUTIC POOL
FREE OFFSTREET PARKING
INCLUDES HEAT, WATER AND CABLEVISION.
BACHELOR SUITES FROM $114
ONE BEDROOM FROM $132.
TO VIEW
384-1214 or 386-1361
CANADA PERMANENT RENTALS

THE PRINCESS PATRICIA
701 - 703 Esquimalt Rd.
and Inner Harbor
View the Blue Pacific
From our Spacious Suites
—Cablevision
—Lounge
—Sauna
—Controlled Entrances
—Sound proofing
—Recreation Room
—Child 2 and under welcome
Inquiries 9 a.m. to 8 p.m.
Phone 382-2223

INDALEE MANSIONS
2626 COOK ST.
HIGH LOCATION
ON BUS LINE
Available now, 3 attractive 1 bedroom suites, wall to wall carpets, coloured appliances, patios etc. Heat, cable and parking included at moderate rates starting at $120. Available July 1st, 1 bedroom suite with panoramic view of mountains and sea. For appointments to view please call resident manager, 385-0987.

GOODACRE TOWERS
350 and 360 DOUGLAS ST.
Directly opposite Goodacre Lake in beautiful Beacon Hill Park. Luxury highrise amenities. Studio, 1 and 2 bedrooms available. Mature adults only. Sorry no pets. For further rental information phone 385-8111, 9 to 5.

MARIFIELD PARK
562 Simcoe St.
Large beautifully decorated apartment with sunken bath. 12x15 bedrooms, plus wall-to-wall carpets. 1 bedroom from $125. Adults only. No pets. Res. Manager 383-7628. Goward Development Ltd.

RIDGE APTS., 210 RIDGE RD. Very attractive, 1-bedroom suite with carpets, drapes, cablevision, etc., $123. Babies welcome. To view call Mr. Krieger, 382-8596.

NEW FOUR-PLEX, 3-BEDROOM, colored appliances, wall-to-wall shag. 382-0436 or 386-6601.

LUXURY SUITE. TOPS! 2 OR 3 bedrooms. July 1st. 384-1477.

200 APARTMENTS TO RENT UNFURNISHED

THE SEAGATE
THE SEAGATE

707 ESQUIMALT ROAD

ON VICTORIA'S HARBOR WATERFRONT WITH VIEWS OF HARBOR, OCEAN, AND OLYMPIC MOUNTAINS

WITH VERY LARGE INDOOR HEATED SWIMMING POOL AND HYDROTHERAPY POOL

WITH RECREATIONAL FACILITIES BEYOND COMPARISON ON VANCOUVER ISLAND

A FULL SCALE HEALTH SPA WITH PROFESSIONAL STAFF

WITH LANDSCAPED GROUNDS AND A LARGE WATERFRONT COURT YARD

ALL PARKING IS INDOORS AND OUT OF SIGHT

ALL SUITES HAVE LUXURIOUS LONG SHAG CARPETING THROUGHOUT

EARLY VIEWERS HAVE FIRST CHOICE FOR WATERFRONT AND VIEW SUITES

ADULTS ONLY
NO PETS

REASONABLE RENTAL RATES
ONE BEDROOM SUITES
$139 - $160
TWO BEDROOM SUITES
$180 - $195
FOR RENTAL INFORMATION PHONE RESIDENT MANAGER, 383-1731
OFFICE 388-6100

Diamond Developments Ltd.

APARTMENT HUNTING CAN BE A PUZZLE
Let Us Put it Together
OLYMPIC'S COURT
827 Selkirk Street
Wall-to-Wall Carpets
Separate Entrances
All Utilities Included
$132-$141
Contact Caretaker 382-5586
or
A. E. LePage Boultbee Sweet Ltd.
Hillside Shopping Centre
386-1341

ASHTON OAKS
1145 BAY STREET
ONE CHILD ACCEPTED
1-BDRM. $138-$145. 2-BDRM. $165
UTILITIES INCLUDED
THE RESIDENT MANAGER, MR. TRELEAVEN, WILL BE PLEASED TO SHOW THESE SUITES AND EXPLAIN THEIR FULL VALUE. WHEN YOU RENT ONE YOU WILL KNOW THAT WE RESPECT THE TENANT'S RIGHT TO QUIET ENJOYMENT OF THE PREMISES. PHONE MR. TRELEAVEN, 383-2832, OR A. S. PELLAND AT D. F. HANLEY AGENCIES LTD., 385-7761.

"CENTRAL"
GROUND LEVEL!!
1813 QUADRA
1-Bedroom Suite, living room and kitchen.
$75.00
A. E. LePage Boultbee Sweet Ltd.
Hillside Shopping Centre
386-1341

GREENLEAVES APTS.
2523 WARK ST.
You must see these bachelor suites renting at $116 and one bedrooms at $125 per month. New building, with heat, w-w carpeting, cablevision included. Quiet location. Resident Manager. Sorry no pets.

BROWN BROS.
ON BLANSHARD
385-8771 anytime!

THE CHALET
1465 FORT STREET
REASONABLY PRICED
BACH. $118. 1-BDRM. $124-$126
OFF STREET PARKING
PROTECT YOUR OWN INTEREST. RENT THROUGH AN AGENT WHO PRACTICES THE GOLDEN RULE. PHONE MRS. BURROWS, 384-3888, or A. S. PELLAND, AT D. F. HANLEY AGENCIES LTD., 385-7761.

OSTERLEY COURT
1520 RICHMOND, NEW
Soundproof concrete floors. Controlled entrance. Wall-to-wall carpets, drapes, cablevision, electric heat, parking included.
1-bedroom, $130 and $137.
2-bedroom, $165 and $170.
Resident Managers
386-1767 or 477-0162
Sorry, No Children or Pets

ON THE OCEAN
VICTORIA'S QUIETEST BLOCK
LARGE PATIOS
1-Bedroom $145
2-Bedroom $175
DUNSMUIR HOUSE
(off Esquimalt Rd.)
831 Dunsmuir Rd. 388-4943

BY JUBILEE HOSPITAL
$112. ONE-BEDROOM, GROUND FLOOR, MODERN BLOCK, WALL-TO-WALL CARPETS, FREE CABLEVISION, WASHER, DRYER. PHONE 384-8124. EVES. 592-7734.
PEMBERTON, HOLMES LTD.

OAKLAND MANOR
Hillside at Cedar Hill Road
Wall-to-wall, cablevision, balcony
De luxe 1-bdrm. suites, from $125
Adults. Ph. 383-4808 or 386-6266

ONE-BEDROOM SUITE, JULY 1, cablevision included $70. Walking distance. No children or pets. 384-7240.

JAMES BAY OLDER BLOCK. Front and rear entrance. Prefer young working people. 1-bedroom, $95. 2-bedroom, $165. 383-9092.

REDECORATED SUITE, UTILITIES supplied. Older tenant. Near Beacon Hill Park. $85. 477-3863 after 6 p.m. weekdays.

COACH HOUSE APARTMENTS, 1255 Grant St. Bachelor suite $95 per month. Available July 1st. 384-2295, 598-3110.

ONE-BEDROOM, $130-$136. JUBILEE area. New block. 386-3784.

200 APARTMENTS TO RENT UNFURNISHED

NOW RENTING:
Victoria's most central Highrise Development
VIEW TOWERS
1147 Quadra
ASSISTING PEOPLE ON A LIMITED INCOME.
"PLEASE" NO CHILDREN OR PETS
Bachelor suites starting at $87.00
1-Br. suites Starting at $111.00
FEATURING:
—Hot water heating
—Whirlpool and sauna
—Complete shopping complex to follow
—Two blocks from mid-town
—Parking available
For appointment for RENTING
Call Resident Manager
Mr. A. R. Templeton
382-0922

ORCHARD HOUSE
Located in a lovely country landscaping, near parks, downtown and major transit systems. Comfortably soundproofed. Quiet, fast elevator service from controlled entrance through the 22 floors of friendly apartments. Three levels of garage parking insure protection and privacy to the occupants.
FEATURES:
Cablevision and F.M.
Laundries on every second floor.
Deep private balconies.
Shag carpets and hardwood.
Large storage lockers.
Swimming pool, sauna.
Hydrotherapy pool.
Res. Manager 647 Michigan
388-4659 or 382-4650

LORD AND LADY SIMCOE
The Simcoes
"Victoria's Prestige Address"
One and two-bedroom
Furnished or unfurnished
Large heated pool in
Delightful Garden Setting
Saunas
Soundproofing
Wall-to-wall carpet
Free outdoor parking
Recreation room
Lounge
Cablevision
Controlled entrances
440-450 Simcoe St. 385-3111

SPRAGUE CENTRE
903 ESQUIMALT RD.
NEAR NADEN
IMMEDIATE OCCUPANCY
1 and 2 bedrooms suites, new, spacious with patio balconies and view.
Wall-to-wall carpeting, drapes, stove and fridge, shopping and bus at door. $145 to $195.
382-7094 386-1341
A. E. LEPAGE BOULTBEE SWEET LTD.
Hillside Shopping Centre

COMPARE OUR RENT FOR REAL APARTMENT VALUE
High location; large suites; carpets, drapes, free parking, cablevision; excellent shopping; bus stop at door.
BACHELOR SUITE $115
1-BEDROOM SUITES FROM $128
OAKVIEW MANOR 3420 QUADRA
Phone 383-9393 OR Rental Agents:
P. R. BROWN and SONS
762 Fort Street 385-3435

WATSON MANOR
1000 McCLURE
In a convenient quiet Fairfield location. Corner 1-bedroom suite in a new building, $135.
Mature adults only. No pets
Resident Manager 386-6457
Diamond Developments Ltd.

1626 ROCKLAND AVENUE
Suite in a converted house in high location off Rockland Avenue adjacent to water tower with unsurpassed view; balcony 30'x30'; contains 2 bedrooms, bathroom, hall, large living room 20'x16' with open fireplace, separate dining room 15'x11', and kitchen; wall-to-wall carpet throughout; newly decorated; available July 1st; rent $300. Phone the Owner at 382-3770 or Ker and Stephenson Limited.

FAIRFIELD, 1025 PAKINGTON St., available July 1st, 1-bedroom suite, $128, in small quiet apartment, close to bus, Beacon Hill Park, and easy walking distance to town. Shopping district close by. Cablevision, heat and laundry facilities included. Middleaged or elderly person preferred. 383-4575.

LARGE LIVING ROOM, dinette, kitchen, bathroom, in modern block, near Queen Victoria Hospital. Cablevision, laundry room, 2 bedrooms, $140. 1 bed... $125. Furnished, $140. Adults. 386-2385.

MODERN, SEMI-FURNISHED spacious 2-bedroom apartment. Second floor. Heat, water, cablevision, carport included. Mature couple preferred. $125. Sorry, no children or pets. 382-4588, 384-7090, 2-9 p.m.

HIGH QUADRA, CHARMING, cute, ground floor, one bedroom suite. Fridge, stove, heat, hot water included. Park-like surroundings, single person. $115. 382-...

ESQUIMALT — MODERN FULL size 1-bedrm. bsmt. suite. Private entrance, fridge and stove, cablevision, heat included. Close to buses, shops, sports centre. Quiet couple preferred. $135 per month. Call 388-5225 after 6 p.m.

UNIVERSITY DISTRICT
Tara Court
1-bdrm. ste. $137, carpeted, balcony. Available immediately. 477-3638 386-7781
Investors Syndicate Realty

JULY 1ST, NEAR WOODWARDS, ... Bachelor. $105. Modern Building, wall to wall, cablevision, parking, heat inclusive. Phone 382-6307.

WATERFRONT 4-ROOM BASEMENT suite, single occupancy, $80 per month. Utilities included. Phone 598-2049.

1550 BEGBIE, QUIET MODERN, 1-bedroom, $120. Rent unchanged for 2 years. Suit single adult. 592-7551.

1-BEDROOM APARTMENT, JULY 1st, private entrance, close to park. Heat, cable, $95. 385-4071.

1-BEDROOM, $95. HEAT AND water included. Separate entrance. 382-5360.

OAK BAY, CRANMORE COURT. 1-bedroom suite. 2100 Cadboro Bay Rd., 592-6329.

THE CORONA
1-bedroom suites from $115; 2-bedroom suites from $145. 382-0248.

3-BEDROOM BASEMENT APARTMENT, $125, all utilities. 383-5310.

VACANT JULY 1ST, 2-BEDROOM, fridge, stove, $90. Phone 386-2777.

1-BEDROOM SUITE, QUIET adults. 383-1028.

1-BEDROOM, $120. 1512 Fernwood Road. 385-4967.

200 APARTMENTS TO RENT UNFURNISHED

PRINCESS LOUISE
910 ROBERT ST.
MAGNIFICENT SEAVIEWS
This NEW
apartment block has all the features you expect to find in a de luxe block plus many more.
OPEN TO VIEW DAILY
You must HURRY
if you wish to take advantage of our reasonable rents as there are only a few 1 and 2-bedroom suites left.
CALL NOW AND LET US SHOW YOU HOW MUCH YOU CAN SAVE.
1 child acceptable.
1 bedroom from $138
2 bedroom from $155
Mrs. M. Welsh, 386-7455
Slegg Bros. Realty

"NOW RENTING"
CARRIAGE HOUSE
1020 BURDETT ST.
Lovely new building, walking distance to town. Guaranteed no rent increase for two years. Featuring:
—wall-to-wall shag carpeting.
—balconies.
—free parking.
—coloured appliances
—2-door fridges.
—therapy pool and sauna bath.
ONE-BEDROOM, from $140
TWO-BEDROOM, from $175
Resident Manager, 384-4365

BROWN BROS.
ON BLANSHARD
385-8771 anytime!

CASA DEL GRANDE
1555 RICHMOND
One 1-bedroom, $138
Available July 1
Superior Spanish styling combined with all modern conveniences, makes this block RIGHT FOR YOU.
Call Resident managers, 383-4563

CASA DEL RIO
1535 JUBILEE
1-bedroom suite, $138, 4th floor. Available July 1
Located on quiet street, this unit has wall-to-wall carpet and all modern conveniences. Close to shopping centre, hospital and bus service.
Call Res. Managers — 382-9491
BUILDERS AND DEVELOPERS

WELLINGTON MANOR
1670 FORT ST.
Excellent location, close to stores and transportation. Hardwood floors in all suites. Modern conveniences. Resident manager.
1-BEDROOM FROM $120
2-BEDROOM FROM $155
BROWN BROS. AGENCIES LTD.
385-8771 Anytime

THE MARY STUART
1035 McCLURE
Comfortable, quiet, large, one-bedroom suite in new Fairfield apartment. $133.
Mature adults only. No pets.
Resident Manager, 384-8223
Diamond Developments Ltd.

DOVER HOUSE
1138 YATES STREET
Large one and two-bedroom suites. $135 to $176
Shag carpets; saunas; walking distance to City centre.
Resident-manager. Ph. 384-6895 or Rental Agents:
P. R. BROWN AND SONS LTD.
762 Fort Street 385-3435

COLONY PARK MANOR
1680 Poplar
UNIVERSITY DISTRICT
1 Bedroom suites from $150 to $165
1 - 2 Bedroom, $190
SWIMMING POOL, SAUNA
HYDROTHERAPY
AND RECREATION ROOM
477-1711

CAIRN VILLA
Beautiful park-like setting, all modern conveniences. 1 and 2 bedroom suites situated at Lampson and Old Esquimalt Rd. at Highrock Cairn Park. Mature child welcome. For further information, call Manageress, Mrs. Wood, 383-3239 or 477-5201.

1260 PEMBROKE $115
Nice 1 BR, stove, fridge, carpet and drapes. Includes heat, water and cablevision.
945 ESQUIMALT $125
Nice 2 BR, stove, fridge, covered parking, lovely view. Includes heat, water and cablevision.
382-9098 386-1361
Canada Permanent Rentals

MODERN SEMI-FURNISHED spacious apartment, 2 bedrooms second floor. Included in rent: heat, water, cablevision and carpet. $125. Sorry no children or pets. 382-4588, 384-7090.

NEW — 50 YARDS FROM SEA and Beacon Hill park. 1 bedroom suite. Completely private. Suitable business lady. Non-smoker. Utilities included. $125. 383-6385.

QUEENSWOOD ARMS
666 Cook St.
Avlb. July 1—1 BR Ste. in modern building. Call Res. Mgr. 386-7060 or Bayshore Rlty. Ltd. 388-6424.

JAMES BAY NEAR PARK
Newly decorated, broadloomed, self-contained, 4-room suite, in ... older home, cablevision, mature adults, no pets, $125, 382-9973.

TWO 1-ROOM APARTMENTS and one 2-room apartment, furnished and unfurnished. $55-$85. Phone after 6 p.m. 382-5621.

SPACIOUS THREE OR FOUR bedroom apartment, fireplaces, Fernwood at Johnson. $205. 383-6724, 383-6826.

GRANITE HOUSE
2100 Granite St., Oak Bay
1 bedroom suites from $125. Ph. 592-7673

THE CHATELAINE
1-bedroom modern suite, $120. 2-bedroom suite from $150. 383-6809.

2-BEDROOM, $165. FOURTH floor; 1-bedroom, $135; elevator, sauna, games room, balconies, beautiful sea view. 383-7252.

OAK HEIGHTS, 1585 OAK BAY Avenue. Bachelor suite, $105. Wall-to-wall carpet, heat, cablevision included. 385-8744.

1-BEDROOM SUITE, VICEROY Apartments, 1009 Fairfield Road. Cablevision, free laundry, $115. 479-1024 or 383-1233.

1-BEDROOM SUITE, PETS AND children welcome, wall-to-wall carpets, drapes, heat, cablevision. $130. 383-4793.

ONE BEDROOM, SELF-CONTAINED suite, James Bay area. Stove, fridge, hot water, heat supplied. $75. 383-0977.

GILAINA COURT, 2170 HAULTAIN, 2-bedroom suite, $135. Adults only. 382-3720.

ESQUIMALT $85. 1-BEDROOM apartment, near bus, shops, park. Mr. Bacon 385-2458.

LANGFORD-COLWOOD AREA. Large 2-bedroom apartment, 2 children welcome. $130. 478-4109.

3-ROOM BACHELOR, $100. FAIRfield, close in, quiet, separate entrance, small yard. 383-5346.

BERKLEY APARTMENTS, 1019 Rockland, 2 bedroom. Adults, $140. 384-1847, 382-3955.

TWO 1 BEDROOMS, $110, $115. Free heat and parking. 1251 Pandora. 382-7094.

BERWICK MANOR
1-bedroom suite, $120, adults only, 40 Boyd St. 382-3720.

BACHELOR, $85. JAMES BAY. Phone 383-8614.

$95, COMFORTABLE 2-BEDROOM suite, Vic. West, on bus. 592-2038.

2-BEDROOM SUITE, $125; 1-BEDroom, $75. Self-contained. 383-2064.

2 BEDROOMS, $145, 1 BEDROOM, $118 and $127. 385-8270.

VACATION GUIDE

PLAN TODAY FOR A

FUN FILLED ISLAND PARADISE VACATION

MILEAGE
(Approximate)
FROM VICTORIA TO:

Salt Spring (30 minutes by ferry from Swartz Bay)	
Malahat	15
Sidney	18
Sooke	21
Mill Bay	27
Shawnigan Lake	28
Cowichan Bay	34
Duncan and Maple Bay	38
Thetis Island (car ferry from Chemainus)	
Lake Cowichan	54
Nanaimo	69
Cedar - Yellow Point	56
Ladysmith	54
Parksville	91
Northwest Bay	90
Port Alberni	120
Qualicum Beach	99
Qualicum Bay	109
Bowser	111
Fanny Bay	119
Royston	130
Courtenay	135
Comox	140
Oyster River and Saratoga Beach	150
Shelter Bay	158
Campbell River	165
Gold River	215

WEIRS BEACH
15 Miles from Victoria

WEIR'S BEACH RESORT—
—CABINS—
TRAILER HOOKUPS
CAMPING FACILITIES
—Special Rates, June—
Hot showers, heated pool.
Fishing and Boating
Recreation Hall
Joyce and Gerry Ham
Your Hosts
5191 William Head Road
RR1, Victoria 478-3323

BAMFIELD
West Coast of Vancouver Island

AGUILAR HOUSE
Enjoy the serenity of an unspoiled fishing village. Hiking, boating, fishing, swimming, ocean beaches, etc. Paradise for artists, photographers and nature lovers. Headquarters for hikers on the West Coast Trail. Lodge and housekeeping units. Open June 1. Florence and Bob Peel. Phone 728-3323.

SALT SPRING ISLAND
30 Min. by Ferry from Swartz Bay
Frequent ferry service

"YEAR ROUND RESORT OVERLOOKING GANGES HARBOUR"
CONDOR INN
The most sophisticated in modern accommodation. Fully appointed lounge, air-conditioned rooms and large balconies.
and
HARBOUR HOUSE
Combine to bring you Salt Spring Island's finest resort. Cottages, spacious grounds, swimming pool, 2 tennis courts (1 championship play), excellent golf course nearby, boat moorage and bike and boat rentals. Fully appointed dining room, famous for our home cooked meals.
FOR RESERVATIONS
Ganges Box 99 Ph. 537-2133
Frequent ferries from Swartz Bay Tsawwassen and Crofton

BLUE GABLES RESORT
AND CAMPSITE
—OPEN YEAR 'ROUND—
Enjoy the pleasures of good bass and trout fishing. Boating and swimming on beautiful St. Mary Lake, Salt Spring Island. Truly the Hawaii of Canada. Spacious camping grounds, trailer hook-ups and well equipped cabins at reasonable rates. Small store for your added convenience. Reserve early, phone 537-5773 or write R.R. 1, St. Mary Lake, Ganges, B.C.

BOOTH BAY RESORT
BY THE SEA
All-electric 2 and 3-room units, fully equipped. 1000 ft. of beach. Lots of clams and oysters. Golf course—1 mile. Boats, shuffleboard, horseshoes, etc. Lodge rooms available. For reservations write: Box 247, Ganges, B.C. Phone 537-5651.
Your hosts,
Malcolm and Ella Robertson

SHADY WILLOWS
RESORT AND TRAILER PARK
TRIPP ROAD, GANGES — 537-2956. On beautiful St. Mary Lake. Superb bass and trout fishing. Modern electric housekeeping cottages. Trailer and camping sites. Modern rest rooms, showers. Safe swimming, boat rentals.
BILL AND LEXIE SAWYER

CEDAR BEACH RESORT
Salt Spring Island's Leading Resort
ON ST. MARY LAKE
Heated pool — one and 2-bedroom cottages — cablevision TV and boats — Good fishing and nearby golfing — Safe sandy beach —play area and store. Clams and oysters nearby.
Frank and Jean Cunningham
R.R. 1, GANGES, 537-2205

SALT SPRING ISLAND
30 Min. by Ferry from Swartz Bay
Frequent ferry service

ST. MARY LAKE
RESORT — MOTEL
Two-bedroom family cabins, fully modern, everything supplied. Good fishing, beautiful beach safe for children on lovely St. Mary Lake. Secluded setting and arbutus and fir trees.
Daily and Weekly Rates
The Javorskis
R.R. 1, Ganges, B.C. 537-2832

CUSHEON LAKE RESORT
One and two-bedroom cottages nestled among the trees beside private sandy beaches. Safe warm swimming. Excellent trout fishing spring and fall, free boats. Clams, oysters and golf nearby.
ISOBEL and SPENCER MARR
—Try us, you'll like us—
Box 418 Ganges 537-2539

ARBUTUS COURT
MOTEL
Invites you to relax in comfort and enjoy a memorable holiday. Warm sea bathing, fishing, clam and oyster beaches. Golf nearby. Modern, self-contained kitchen suites and motel units.
For reservations Write R. R. 1, Ganges, Salt Spring Island, or Phone 537-5415. Your hosts: Gunter J. and Ursula Burger

GALIANO ISLAND
Ferries from Swartz Bay and Tsawwassen

NORTH GALIANO ISLAND
Private cabin, all found. Fridge, shower, hot and cold water. Good ferry service, swimming, clams and oysters. Row boat free or rent a power boat. Sleeps 6. Rate for 4 is $70.00 per week, $1.00 extra per night for each additional. Phone 539-2152 or write Mrs. Halling, at R.R. 2, Galiano, B.C.

SHAWNIGAN LAKE
28 Miles from Victoria

SHAWNAIRE RESORT
Vancouver Island's Ideal Family Vacation Spot
—Modern furnished beach cottages and suites
—On a safe sandy beach
—Swimming, water skiing, fishing, boat launching, wharfage.
—Free kayaks for children
RESERVE NOW—For an enjoyable holiday! Write RR 1, Shawnigan Lake. Your hosts: Bernie, Mary and Carol Morris.
PHONE 743-2062

DUNCAN
36 Miles from Victoria

RANCHO DEL RIO
DUDE RANCH
Now open for summer reservations, children 9-15 years. Riding, swimming and all other ranch activities. Fully supervised. Government inspected. More information 746-7445 or write to G. V. Williams, General Delivery, Duncan.

LAKE COWICHAN
54 Miles from Victoria

CASTAWAY RESORT
RESERVE EARLY
Children are welcome. Reasonable rates. Large self-contained family dwellings, each unit overlooking Lake Cowichan. Picnic sites, safe swimming for children, boat launching, skiing, fishing, tenting, trailer hookups, hot showers. "NO PETS, PLEASE."
BOX 229 — PHONE 749-6461

YOUBOU
64 Miles from Victoria

EDELWEISS CHALETS
Luxurious 2-bedroom A-frame house-keeping beach cottages on Cowichan Lake. Over 500 feet of safe, private beach. Everything supplied. Daily, weekly and monthly rates. Your hosts, the Horynas. Box 83, Youbou, B.C. Tel. 745-6660.

YELLOW POINT
56 Miles from Victoria

HIDEAWAY HOLIDAY
Ruxton Island. Private A-Frame cottage. Mooring and Dinghy. Fishing, swimming, beachcombing, sunbathing. Water Taxi available. $50 per week. 592-6936.

SPEND YOUR HOLIDAYS AT
ABC RESORT
ON THE SUNNY SHORES OF BEAUTIFUL YELLOW POINT
Complete dining facilities in the ultra-modern LONAIRE Lodge. Safe childrens play area, pool. Excellent fishing, clams, oysters at your doorstep cabins, camping and trailer spaces.
RR1 Ladysmith 245-4257

AVOID
DISAPPOINTMENT
Make Your
Reservation Today
for an
ISLAND PARADISE
VACATION

PARKSVILLE
91 Miles from Victoria

SAVE PLANE FARE, AND LONG, TIRING CAR TRAVEL
And you can do it by holidaying right at home.
ISLAND HALL HOTEL
at
Parksville
has all the makings for a carefree, relaxing holiday right here on the Island, 90 miles from Victoria.
—LOCATED RIGHT ON WARM, SANDY BEACH.
—INDOOR HEATED SWIMMING POOL.
—HOT, TURBO-JET POOL.
—SAUNAS.
—EXERCISE ROOM AND GEAR.
—MASSEUR IN ATTENDANCE.
—TENNIS, SHUFFLEBOARD, CROQUET.
—BOATS AND FISHING GEAR NEARBY.
—THREE EXCELLENT GOLF COURSES WITHIN 20 MILES.
—EXCELLENT CUISINE IN BOTH MAIN DINING ROOM AND COFFEE GARDEN.
—GEMMA GALLERIES FOR ANTIQUES AND GIFTS.
Take it easy this summer and enjoy a holiday patterned for the whole family, or just you yourself at an almost next-door location. For information and reservations write Mrs. Mary Sutherland, Box 340, Island Hall, Parksville, or phone reservations, Local 114, 248-3225.

PARADISE BEACH
RESORT
Modern cottages and trailers on beautiful Parksville Bay. Magnificent view of Georgia Straits. Sandy beach, safe for children. Large grassy playground with sports facilities, swings, sandboxes, etc. Spacious tree-shaded tenting and trailer grounds with hook-ups. Clean wash rooms and showers, kitchen dish washing. Located in Parksville. Families welcome. No dogs, please. We also have 4 trailers we rent on grounds at lower rates. Reserve now for summer vacation. Neil and Jean Furness, 248-6612.

PARKSVILLE
91 Miles From Victoria

BEACH ACRES
Holiday Resort
Color your vacation FUN with the Sun—the Sand—and the Sea!
— Fishing — Beachcombing —
And the WARMEST SALT-WATER SWIMMING IN THE WEST.
—Acres of tide-swept sand beach
—Private Tennis
—Play Facilities for Children
—Scenic, secluded off-highway location
—In 40 Beautiful Acres of Playground at the Sea!
—Your Holiday Hub for first-rate Fishing — Golf — and Scenic Provincial Parks
OPEN JUNE 30 — "The Lodge" — graciously "old-world," with the friendly comfort of the west. Attractive Family Cottages, most right on famous Rathtrevor Beach
—all fully housekeeping equipped
—automatic gas appliances.
LOW OFF-SEASON RATES
until June 17 and after Labour Day
R.R. No. 1, Parksville, B.C.
Phone 248-3424

GEORGIA VIEW
BEACH FRONTAGE
Enjoy your vacation at the seaside
NOW!
Magnificent View
Expansive Sand Beach
(Safe for Children)
Shaded, Natural Setting
Games and Parking Area
RIDING AND BOAT MOORING
LAUNCHING FACILITIES NEARBY
COTTAGES
Trailer, camper, tenting facilities. For information and reservations write or phone the manager.
GEORGIA VIEW
RESORT
270 Dogwood St.
R.R. No. 1, Parksville, B.C.
Phone 248-3241

RIVERBEND MOTEL
AND TRAILER PARK
8 housekeeping units with TV, 20 campsites, 45 full trailer hookups. Pull-through spaces. Complete facilities on Englishman River. Park-like setting. Natural river swimming pools and fishing! Excellent play area for children. PLEASE RESERVE EARLY. Robert Brett and Herman Vanderbyl.
RR 1 Parksville. 248-3134

PARKSVILLE
91 Miles From Victoria

CENTRAL AUTO COURT
Cottages near safe, sandy beach. Family units available. Coffee garden nearby.
Box 366, Parksville, B.C.
Harry and Rosemary Podwysocki

SPROAT LAKE
5 Miles North of Port Alberni

MAPLES MOTEL
AND RESORT
SPROAT LAKE
—Excellent Trout Fishing—
A family resort with good play and swim area on private beach. Fully equipped housekeeping units. Stream and salmon fishing nearby. Boats and motors available. On Tofino highway. Away from highway traffic. Make your reservations now!
R.R. 3, Port Alberni 723-7533

QUALICUM BEACH
99 Miles From Victoria

LITTLE QUALICUM
TENT & TRAILER PARK
CENTRALLY LOCATED ON ISLAND HIGHWAY 19, 1 MILE NORTH OF QUALICUM BEACH
Camp by the river in a park-like setting. Modern washrooms — hot showers—trailer hook-ups. Children and pets welcome.
CAA — AAA APPROVED CAMPGROUND
BILL and NORMA BUCKINGHAM
Phone (604) 752-6174

DASHWOOD
HOLIDAY CAMP
Trailers, tenting, tent cabins. Heated pool, recreation hall, TV, etc. Write for free brochure. R.R. No. 1, Qualicum.

QUALICUM BAY
109 Miles From Victoria

GREEN GABLES
RESORT
10 Housekeeping Units — Store, Gas Station
—OCEAN VIEW—
Boat rentals. Good Salmon fishing, clams, oysters.
HELEN BIHUN
RR1 QUALICUM BAY 757-8351

MIRACLE BEACH
13 Miles North of Courtenay

MIRACLE BEACH
RESORT
Clean, completely equipped cabins. Full trailer hookups — right on the beach! Hot showers, flush toilets. 80 lovely campsites to choose from. Terrific fishing for Dad; shady loafing for Mom; on Vancouver Island's safest white sandy beach.
Ann and Bill LeChasseur
R.R. 1, Black Creek 337-5171

200 APARTMENTS TO RENT UNFURNISHED

D. F. HANLEY AGENCIES LTD.
385-7761

VALENCIA
660 Niagara St.
STUDIO $115, 1 BR, $125-$137
PARK, OCEAN, BUS
384-6558

MOUNT EDWARDS
1002 Vancouver St.
BACH. $95, July 1, 1 BR, $115
2 BR, $125-$130, RM $40
WALK TO TOWN
384-1369

CASA MARIA
1601 Jubilee Ave.
1 BR, $130-$133, 2 BR, $152, July 1
383-1427

CARNABY TERRACE
1520 Belcher Ave.
1 BR, $134, 2 BR, GROUND FLR.
$155
385-5959

CRANLEIGH HOUSE
2184 Cadboro Bay Rd.
July 1, 1-BR, FRONT, $136
592-9711

WHY HUNT?
JUST CALL
STERLING RENTAL AGENCY
383-7171
NO FEE TO TENANT

200 APARTMENTS TO RENT UNFURNISHED

KIRKCALDY APTS.
575 MARIFIELD OFF GOV'T
Close to Parliament Buildings and PARK. Very quiet setting.
1 bedroom from $127
2 bedroom from $160
Bachelor from $107
All suites with drapes, wall-to-wall carpets, cablevision, soundproof construction. Free parking.
Children considered.
Resident Manager, ste. 210
Phone: 388-4874 anytime

SWIFTSURE APTS.
540 RITHET ST.
1 bedroom from $130
2 bedroom from $160
Bachelor from $110
1 block from Dallas Road
Close to Safeway, banks, and bus line. Large roomy suites, concrete floors. Wall-to-wall carpets. Drapes, cablevision, free parking.
Children considered
Resident manager, Ste. 208 Phone: 384-1604 anytime.
Barrington Enterprises Ltd.
For further information on the above call 384-4128 weekdays 9:00-5:00. Transportation available.

VAN MEARE MANOR
1013 Vancouver Street
Spacious, modern suites in quiet block, walking distance to town. 1-bdrm., $135. 2-bdrm., $155. Includes heat, cablevision and free laundry. Resident Caretaker or Royal Trust 388-4311.

2-BEDROOM APARTMENT, front view. In Esquimalt, cablevision, heat and drapes supplied. Adults only. No pets. $130. Immediate possession. 385-6598, 478-2451.

200 APARTMENTS TO RENT UNFURNISHED

YVONNE MANOR
2630 COOK ST.
NEW BUILDING, HIGH ON THE HILL, ON BUS LINE
Available now, 3 attractive 1 bedroom suites, 1 only 2 bedroom also 1 bachelor apartment with beautiful panoramic western view. Wall to wall carpets, coloured appliances, patios. Heat, cable and parking included at moderate rates. For appointments to view please phone 385-0987 or call at Apt. 102—2626 Cook St.

MADRONA MANOR
1955 ASHGROVE
NEAR JUBILEE HOSPITAL. QUIET LOCATION. EXTRA LARGE SUITES. ALL CONVENIENCES. WALL TO WALL CARPET. WELL MAINTAINED.
1 BEDR. — $125.00
2 BEDR. — $160.00
FOR TRANSPORTATION OR TO VIEW CONTACT RESIDENT CARETAKER 385-7872
A. BERNARD AND CO. LTD.
655 Fort St. 384-9335

KATHLYNN APTS. CLOSE TO Naden and Dockyard. 2 bedroom suite, cablevision included. $135. 388-9228.

200 APARTMENTS TO RENT UNFURNISHED

"For True Value Rental Check and Compare"
"Monte Carlo"
1030 Pendergast 383-9076
2-bedroom suite—$165
1-bedroom—$138 to $140
"Casa Montego"
1035 Pendergast 382-4090
Bachelor suite—$110
1-bedroom suite—$130-$138
These luxurious modern apartments in desireable Fairfield location. Near park, sea, bus and city centre.
G and O Holdings 388-7331

SIDNEY VILLA
2360 HENRY AVE.
SIDNEY
Extra space available for your boat or trailer.
2 1-Bedroom Suites
Free parking, cablevision, heat, hot water, drapes. Wall-to-wall. Elevator. Controlled entrance. Laundry facilities on each floor. Near marinas, shopping plaza and senior citizens' centre. Sorry, no children or pets. Resident Manager, 656-4250 or 386-1508.

UNIVERSITY GARDEN HOMES. 2 and 3-bedroom townhouses. 1½ bathrooms, family room opening on spacious lawn. Sundeck and inner court. Parking, heat and hot water. Cablevision and drapes, appliances included. No pets. $210 and $185 per month. 386-6235.

AUGUST 1ST, 1-BEDROOM apartment duplex, wood panelling, terrific view of Olympics and ocean. Adults. 383-2938.

200 APARTMENTS TO RENT UNFURNISHED

OAKRIDGE HOUSE
2646 Cook St.
High Elevation
1-bedroom suites available now. 1 small child welcome. Phone manager, 383-1342, Apt. 209.

2-BR. Suites
3-BR. Townhouses
Heat, water and cablevision included. Children welcome. Sorry, no pets.

BURNSIDE GARDENS
3622 TILLICUM
384-0034 386-9849

CLOSE TO
SIMPSON'S MALL
1-bedroom $120.00
Bus stop at door. Wall to wall broadloom, free laundry, cablevision and parking. Individually controlled heating (incl.) No children or pets. Phone 386-9715 or 386-1214 days, 385-4165 eves. M. P. Tellier Securities Ltd.

SPACIOUS 2-BEDROOM SUITE in modern Oak Bay apartment. Free undercover parking, laundry and cablevision. $145 monthly. Immediate occupancy. Phone 477-4513 after 5 p.m.

200 APARTMENTS TO RENT UNFURNISHED

QUADRA VILLA
QUADRA AT TOPAZ
1 and 2
CHILDREN WELCOME
Sundeck, patio, drapes, cablevision, laundry and parking.
2 bedrooms — $149
3 bedrooms — $159
Resident Manager, Ste. 2854
382-0722

THE HENRY HUDSON
576 SIMCOE ST.
All Luxury Features
Two — 1-bedroom, $140, $146
SUITABLE PETS ACCEPTED
Phone J. Y. Woods, 386-6448
Slegg Bros. Realty

OLYMPIC VIEW
1160 ESQUIMALT RD.
New building. Ideal location. All modern facilities and lovely large suites. Available:
Bachelor suite $110
One 2-bedroom suite, $180
Resident Manager, 384-9121

THE BELGROVE
1505 Belcher, corner Oak Bay Ave., close to shopping, very large deluxe 2-bedroom second floor, 1-bedroom top floor. Adults. Hardwood floors, elevator, drapes, free cablevision, parking. Resident manager. Mrs. Eta Wyle. 382-7405.

ATTRACTIVE 2-BEDROOM apartment, fully self contained, walking distance to town, adults. 383-1543 after 6 p.m.

200 APARTMENTS TO RENT UNFURNISHED

CARLYLE APTS.
230 OSWEGO
384-4085 592-9516
1 bachelor, 1st floor $ 95
1 bedroom, 2nd floor $123
Two—1 bedrooms, 4th floor $130
One — 2 bedrooms, 4th floor $155
Cablevision, drapes, intercom, balcony, etc. Parliament buildings area. Adults. No pets.

CAPTAIN COOK
1025 SUTLEJ 385-5364
1 bachelor, 3rd floor $115
1 bachelor, 4th floor $117
Two—1 bedrooms, 4th floor $139, $140
W-to-W carpet, cablevision, drapes, controlled entrance, balcony, etc. Beacon Hill and Fairfield area. Shopping and bus around corner. Adults. No pets.

ELMWOOD TERRACE
1399 STANLEY
1 and 2-bedroom suites, adults only, billiard room, wall-to-wall carpeting, controlled entrance, sauna, cablevision, drapes, electric heat. $130 per month. Phone Resident Manager, for our low rents, 384-1780.

ELDORADO APTS.
1401 FORT ST.
Spacious corner apt., nice outlook, 2 bedrooms. Convenient to town, quiet well managed block. $130. Also de luxe suite, wall-to-wall carpet, $140. Free heat, laundry and cablevision. Adults only. No pets. Mrs. French, 385-3061.

WESTWOOD ARMS
1150 HILDA STREET
One only, 1-bedroom suite. Reasonable rent. Laundry and parking included. Modern building in Fairfield area. Resident Manager R. Kingsland, 384-2597.

CARRINGTON MANOR
1122 McKenzie Street
Spacious 2-bedroom, 1-bedroom and bachelor suite, with real fireplace and large balconies; brand new, close to Beacon Hill Park, sea, stores and bus. For viewing phone manager at 383-9561 or 388-4661, 383-5009.

NARALANA COURT, 1610 Belcher. Spacious 1-bedroom suite, large living room, separate dining room. Fridge, stove, drapes, large bedroom for twin beds and dressers, twin closets, free TV, parking, laundry. Close to all facilities and bus. Resident manager, 385-6654.

DUNCAN
"The Cedars", 380 Brae Road. One-bedroom $130-$134. Two bedrooms, $155-$165. W-W carpet, drapes, colored appliances, elevator, cablevision, sauna, free parking. Close to shopping. 748-1583.

FAIRFIELD — 2-BEDROOM apartment in 4 plex, patio and garden. Owner occupied. Stove, fridge, heat and cable, TV included. Walk to town, excellent bus service, adults. $150 month. After 3, phone 382-7562.

EXTRA LARGE 1-BEDROOM suite. Private entrance. Cablevision, utilities included. $125. Hillside-Shelbourne. Quiet working couple No children. No pets. Days, 384-3240; evenings, 592-2237.

IN BRAND NEW 15-SUITE block, 1-bedroom suite. Wall-to-wall shag, drapes, coloured appliances, private balconies, and laundry room, $125 month. 385-5428. 386-7927.

AVAILABLE NOW, SPACIOUS one-bedroom suite in triplex. Heat, water, electricity, fridge, stove, drapes included. $125. 383-5557.

ONE BACHELOR SUITE, IMMEDIATE occupancy, $88 month. Available July 1—one bedroom, $105. Please apply at 425 Wilson Street, Apartment 10. 383-8867.

CLEANVIEW APARTMENT, 1258 Yates. 1 bedroom $122. Includes cablevision, laundry, modern conveniences, 384-7785 or 386-1961.

201 APARTMENTS TO RENT FURNISHED

SPACIOUS SUITE, CLOSE IN, living room with fireplace, two bedrooms, kitchen, bathroom, front and rear private entrances $135. 388-9364.

OAKLAND MANOR
Hillside at Cedar Hill Road
Wall-to-wall, cablevision, balcony
July 1, de luxe 1-bdrm. suite, $160
Adults. Phone 383-4808 or 386-0266

SELF-CONTAINED, PRIVATE entrance. Living room fireplace, 1 bedroom. Centrally located. Mature adults. References. 385-3850.

666 GORGE WEST, ONE BEDroom, fully furnished, $125, including heat, water, cable. Days, 384-6829.

1-BEDROOM SUITE CLOSE TO Gorge Hospital. Quiet adults. No pets. Heat and hot water included. $95. 384-7434.

LARGE 3-ROOM SUITE, ½ block from Jubilee, working couple $130 per month inclusive. 382-0408 or 385-0893.

1 BEDROOM SUITE, SUIT working girl, 1 block from Beacon Hill Park and Dallas Rd. $100. 592-2621.

1-BEDROOM—FAIRFIELD
$90 Per Month
Attractive, on bus, available July 1st, working girl preferred. 383-5836.

ROCKLAND AVE.
De luxe 1-bedroom, $115. Quiet, cosy. Furnished possible. Guest room. Elderly or business lady. 386-1007.

1 BEDROOM—FAIRFIELD
$75 per month
Available now, working girl preferred. 383-5836.

DEPENDABLE WORKING GIRL to share expenses of my apartment, am working girl as well, 18 or over. 386-3852.

FAIRFIELD AREA, 1-BEDROOM self-contained semi-furnished suite. $90 a month. Available July 1st. 598-4538.

PRE-SUMMER WEEKLY RATES. Children and pets welcome. Crown and Anchor Motel, 1660 Island Hwy. 478-3333.

CLOSE IN 3-ROOM SUITE, BATH, gas range, fridge, light and heat. $125. Adults. 243 Kingston. Visit 2 to 6.

BLANSHARD APARTMENTS
New redecorated bed-sitting room with kitchenette, $70. Coin laundry. Downtown at 820 Fisgard. 383-2498.

BEAUTIFULLY FURNISHED 2-bedroom apartment for July and August. $165 a month. Phone after 5, 383-2770.

$100, OWN ENTRANCE, MAIN floor, attractive, self-contained. 1 block from YMCA. 1 person. 386-1629 evenings, weekends.

FOUR-ROOM, SELF-CONTAINED, fully equipped, automatic heat, hot water, cablevision. $130. 507 Simcoe. 383-5823.

FERNWOOD HAULTAIN, 3 BEDrooms, stove, fridge, heat, water, cablevision included, $175, July 1st. 385-0203.

WATERFRONT. LARGE ONE-bedroom suite, available July 1. Married couple or gentlemen preferred. 383-2992.

2-BEDROOM, SEA VIEW APARTment, available for July and August. Call 386-1719.

CLEAN 1-BEDROOM, HEAT, cable, laundry facilities, $105. 1479 Fort Street. 382-1628.

BACHELOR SUITE, CENTRAL. $75. Middle-aged people only. See manager, 1046 View.

NEAR NADEN AND DOCKYARD, one-bedroom suite, heat, water, cablevision, $135. 388-9228.

2-ROOM SUITE, NEAR BEACON Hill Park and stores, $70. Ladies only, available July 1, 388-5857.

2-BEDROOM UPPER DUPLEX, completely furnished, heat, water, included, $130. 382-1517.

1 BEDROOM APARTMENT, heat and water included. $99.50 Esquimalt. 384-9755.

SUBLET ONE BEDROOM apartment, for July and August, sona, rec-room, $138. 592-0197.

BACHELOR SUITE, $60 PER month. Utilities all included. Right on bus line. Craigflower. 479-6171.

COOK AND FAIRFIELD, LARGE one-bedroom apartment, cablevision, heat, $125. 478-2379.

JAMES BAY, 2-ROOM SUITE, working person, $78. 385-1080.

WARM TWO-ROOM SUITE. UTIlities. 386-2069.

BASEMENT SUITE, UNIVERSIty area. $95. Phone 477-6205.

$65, BEDSITTING, KITCHEN. Lady. July 1st, 7-9 p.m., 386-6275.

$105. 1-BEDROOM SELF-CONtained, 7-9 p.m., 386-6275.

201 APARTMENTS TO RENT FURNISHED

MAY WE HELP YOU?
Why not make use of our detailed knowledge to find the apartment you really want? We will gladly drive you to see a wide selection of furnished or unfurnished apartments in any
District of Your Choice
No Fee to Tenant
Sterling Rental Agency
206 Kresge Bldg.
1104 Douglas St. at Fort
383-7171
Open 9 a.m.-9 p.m.
Including Saturday

1626 ROCKLAND AVENUE
Tastefully furnished apartment consisting of living room with electric fireplace, bedroom, bathroom and small kitchen, in converted house near water tower. All wall-to-wall carpets and fully furnished including cooking utensils and linen. Separate entrance, suitable for one person. Rent $150 per month, one-year lease required. Contact the Owner at 382-3770 or Ker and Stephenson Limited.

ENJOY WATERFRONT LIVING
LOVELY SANDY BEACH
Reduced Rent, New Furnished Suite with new color TV
Bachelor, 1, 2-BR Suites
Bayshore Court 912 Selkirk Ave.
386-0517, 592-7673, 385-0611
Abaco Property Management Ltd.

ESQUIMALT, CLOSE IN
The following modern apartments have electric fridges and ranges plus main furniture and all usual amenities. AVAILABLE NOW.
$150—for 2 bedrooms, 4½ rooms
$135 for 1 bedroom, 3½ rooms
DICKIE AGENCIES LTD.
382-4312 Res. Manager 382-6848

YOUNG COUPLE
$140 Per Month
Very spacious 1 bedroom (plus sewing room) in Fairfield. Attractively furnished including W-W carpeting and TV. New appliances. Own entrance. All utilities included. 383-5836.

601 COOK ST.
1-Br suite at $85 and bach. at $70 avail. immed. Very nicely furnished. Walking distance to town. Prefer mature ladies. BROWN BROS. ON BLANSHARD, 385-8771 anytime or resident manager.

COOK-FAIRFIELD AREA. Fully furnished 1 bedroom suite, all utilities included. $95. No pets. Working girls in 20's preferred. 384-4669 after 5 p.m.

2-BEDROOM APARTMENT. Available July 1st. Ten minutes from downtown. Married couples only. $150. including heat and water. 384-5760.

WOMAN TO SHARE APARTment with working mother and 7-year-old. Bedroom and adjoining sitting room (unfurnished). July 1st. Off Fort. 388-9303.

202 APARTMENT FURNITURE TO RENT

Three Rooms from
$30 per month
STANDARD FURNITURE
382-5111
Immediate Delivery

RENT OR RENT TO OWN
385-2435
Individual rooms or room groups. TVs and stereos, 24 hr. phone service
MAIS FURNITURE
1821 COOK

AVAILABLE IMMEDIATELY. Modern 2-bedroom units. Stove, fridge, and carpets. Fenced gardens. No children over 3 years of age, no pets. Must maintain gardens. $160. Phone 385-0991 or 477-8921 evenings.

206 DUPLEXES TO RENT

AVAILABLE JULY 1ST, FAIRfield, modern 2-bedroom duplex, 28 Phillippa Place off St. Charles. Drive-in garage. Stove and fridge included. $175 per month. Phone 477-2223 to view.

1-BEDROOM COMBINATION, LIVING ROOM AND 3-PCE. BATH, ALL UTILITIES INCLUDED, $115 PER MONTH.
2-BEDROOMS, LIV. ROOM, FAMILY SIZED KITCHEN, UTILITY ROOM, 3-PCE. BATH, HEAT, LIGHT INCLUDED, $130 PER MONTH.
MARLIN AGENCIES LTD.
598-4564

AVAILABLE JULY 1—MODERN 3-BR SxS Duplex in Esquimalt. W-W carpet, drapes, col appl., full basement, carport and sundeck. Close to shops, schools and Bus. $215 per month. Call Bayshore Realty Ltd. 388-6424.

OAK BAY; NEAR PARK AND beach; spacious lower duplex; 2 bedrooms, den, (or three bedrooms), fireplace, living, dining, 1½ baths, basements. $280 includes utilities. 592-0731.

MODERN DUPLEX, 3-BEDROOMS 2-3 bedroom side by side duplex unit. $170 per month, available July 1st and July 15th, full basement, convenient location. Call Peter Bardon, 598-5287.

DE LUXE VIEW OF CITY AND Olympic Mountains. 2 bedrooms, stove, fridge, drapes, full basement, carport and sundeck. 385-4374 after 5 p.m. weekdays, anytime weekend.

FAIRFIELD ROAD, NEAR Queen Victoria Hospital, furnished, 5-room lower duplex, $145 including heat. References required, 598-4071.

ESQUIMALT, 2-BEDROOM, fenced yard, stove and fridge. 2 children welcome. $145. Available July 15. 480 Foster Street. 384-9793. Responsible couple only.

RENT A WASHER-SPINNER
or Porta Dryer from
BUTLER BROTHERS
1720 Douglas 385-3832
(ACROSS FROM THE BAY)

2 BEDROOM DUPLEX, DRIVE-IN basement, fireplace, cablevision, 2502 Scott Street, $175. 479-7620, evenings.

FERNWOOD HAULTAIN, 3 BEDrooms, stove, fridge, heat, water, cablevision included, $175. July 1st. 385-0203.

MAIN FLOOR, SHELBOURNE near Haultain, modern and clean, 2 bedrooms. Reasonable 383-2181, 386-3642.

3-BEDROOM, ESQUIMALT DIStrict. Stove, fridge, and water included. 3 years old. $190 a month. Available July 1st. 388-6474, 9-5.

3-BEDROOM SUITE, $150 monthly. Self-contained. Water and heat included. Fridge. Stove. Vic West. 385-3154.

TO SUBLET FURNISHED 1-BEDroom duplex, July 3 - August 27. $220. Tenants to care of our cat. 385-0351.

1 BEDROOM UPPER DUPLEX behind Arena. 816 Princess Avenue. Heat and hot water supplied. Adults, couple preferred. Available now. $110 monthly. 383-5788.

3 BEDROOMS, LARGE LOT, 1½ bathrooms, Available July 1st. $175 — $185 per month. Langford. Phone Rhynhard Developments Ltd. 384-1711, 478-1983.

AVAILABLE JULY 1ST, DUplex, 2 bedrooms up, 1 down, drive-in garage, children welcome Richardson Street area. Phone 385-6483.

AVAILABLE JULY 1 TO AUGUST 31, possibly longer. Roomy upper 2 bedrooms, furnished, Burnside East. All found, $135. 385-8980.

2 BEDROOM FURNISHED DUplex, near Parliament buildings. $140 a month. Available July 1st. 384-1224.

SIDE-BY-SIDE 2-BEDROOM, full basement, duplex, waterfront Gorge area, $175. Stove, fridge, dryer, drapes, 479-7366.

2-BEDROOM DUPLEX, $145. INcluding heat and water. Esquimalt. Phone 385-3227 after 12 noon.

SIDE-BY-SIDE 1-BEDROOM, walking distance, stove, fridge, water, $130. 479-7790.

UPPER 1-BEDROOM DUPLEX, stove, fridge, heat, water included, $100 Adults only, 383-6786.

2-BEDROOM DUPLEX. STOVE and fridge included. Brodick Crescent. 477-8031.

2 BEDROOM, STOVE, FRIDGE, quiet area, $145. Adults. 598-4060, evenings.

2-BEDROOM PLUS. QUADRA-Hillside. Very clean. $158. 383-7447.

1-BEDROOM UPPER DUPLEX, water and heat, $125. 383-5310.

ESQUIMALT 2-BEDROOM, JULY 1. $140 per month. 384-9633.

SESAME STREET

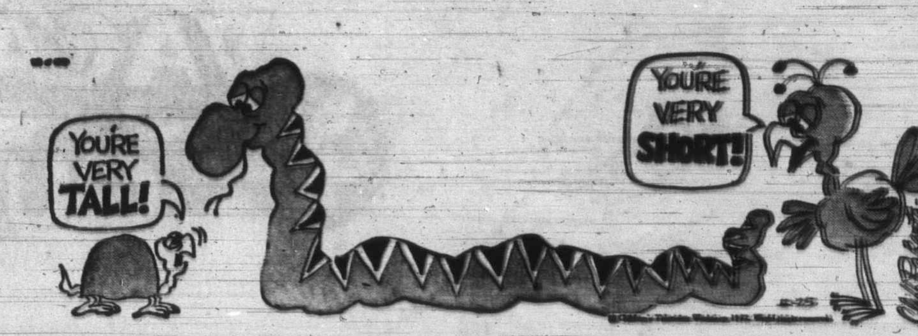

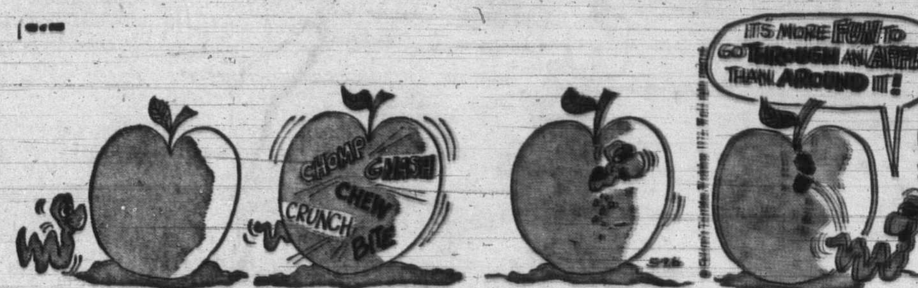

FRED BASSET

TUMBLEWEED

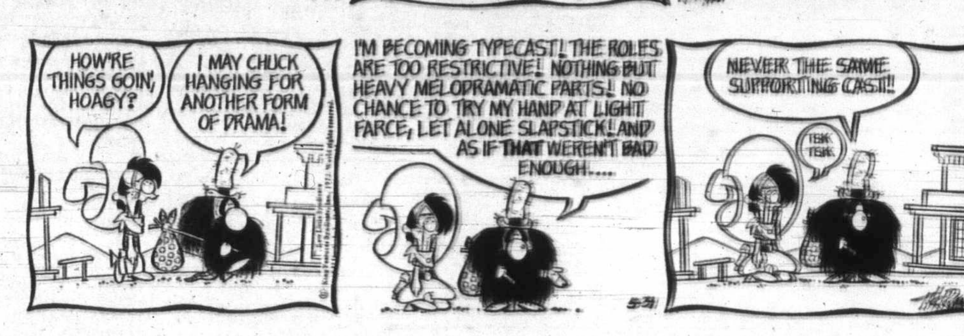

206 DUPLEXES TO RENT

AVAILABLE JULY 1ST, LOW rental, semi-furnished, bottom half of up-down duplex. Dallas Road area. For appointment phone 382-3983.

AVAILABLE JULY 1ST, ATTRACtive 3-bedroom duplex, Esquimalt area, wall-to-wall, $175. To view please call 478-5270 after 6 p.m. weekdays.

SEMI-PRIVATE UPPER 2-BEDroom suite, $100. Stove, fridge, heat and water included. Available now. Phone 382-0666, after 5:00 p.m.

FURNISHED LOWER DUPLEX, near sea and park, suit mature couple, no children or pets please. $145. 383-3320.

2 BEDROOM UNFURNISHED DUplex, near Parliament Buildings. $125 a month. Available July 1st. 384-1224.

207 DUPLEXES WANTED TO RENT

WOULD SOME KINDLY RENTER who still believes in children, have a ground floor duplex or converted suite for a young mother and two well disciplined pre-school children. Rent $125 range. Location within 1 mile or so of city. Preferably Fairfield area. References, 385-0714 between 9 a.m. - 2 p.m.

210 HOUSES TO RENT UNFURNISHED

Gordon Head Townhouses
Blair and Larchwood
Perfect for family living, large 2 and 3-bedroom units, spacious living and dining room, wall-to-wall carpeting. Includes all appliances. Rumpus room, full basement. Separate courtyard, beautiful play grounds. Within 3 blocks of all schools and UVic. No lease. $205 and $220. Phone 477-5422.

SPACIOUS, QUIET EXECUTIVE home immediately available. Four bdrms., family room, three baths. Ideally suited for entertaining. $350 per month. Details from J. E. THOMSON or J. TYLER 388-4294. D. F. Hanley Agencies Ltd. 3021 Shakespeare Street

OAK BAY, LANSDOWNE SLOPE, excellent view, 4 bedrooms, wall-to-wall carpets, drapes, stove and fridge. $265, minimum one year lease. Available August 1st, Victoria Press, Box 524.

GORDON HEAD, 2-3 BEDROOMS, modern home, fireplace. Drapes, carpets, washer, dryer, fridge, stove. Walking distance to all schools, shopping. Available for one year. $230. 577-5111.

ESQUIMALT, 3 BEDROOMS, fireplace, electric heat and stove, 2 children welcome. Available July 8. Responsible couple only. $175. 477½ Foster Street. 384-9793.

FOR RENT, 3-BEDROOM OLDER home. Fridge and stove. Vic West. $165 per month. Vacant July 1st. Phone 386-9730 or 478-2955.

210 HOUSES TO RENT UNFURNISHED

EXECUTIVE HOME ON BEACON Hill Park, living and dining rooms with fireplaces, 2-4 bedrooms, 2 full baths, garage, adults, $250. 382-8947.

OPTION
$689 could make you the owner of a new 3 bedroom basement home with monthly payments as little as $182. 383-3453.

CLEAN 4- OR 5-BEDROOM home for responsible tenant. $160 a month. View Sat. - Sun., 2 - 4 p.m., 619 Niagara.

AVAILABLE JULY 1, TWO-bedroom house, automatic heat, two-car garage. Close in. $140 month. 382-3360.

FATHER AND SON WILL SHARE with same. Need storage or workshop. August 1st. Reply Victoria Press, Box 616.

ESQUIMALT 3-BEDROOM BUNgalow, garage, nice garden, near shopping centre, bus. $225. 382-2221.

FIVE BEDROOMS, JAMES BAY, older neglected partly furnished, free month's rent for cleaning, evenings 6-7, 385-0509.

MODERN 3-BEDROOM HOME available June 30th. Gorge area. After 6 p.m., 384-5130.

2-BEDROOM HOUSE, JUBILEE Hospital area, $150. 592-3889.

6 BEDROOM HOUSE FOR RENT with option to buy. Phone 385-2753.

2-BEDROOM HOUSE, $200 PER month. 386-0477.

211 HOUSES TO RENT FURNISHED

FURNISHED OR UNFURNISHED, executive professional quality home, modern, 5 bedrooms, guest room, den, 4 bathrooms, lavishly appointed with panelling, wall-to-wall carpeting, located Mt. Tolmie area, set back from road, with complete privacy. Value $77,200. One-year lease starting August 1 or 15. $425 a month. Phone 592-4203.

FOR LEASE
15 August to 15 June. Near Sidney, Vancouver Island. Furnished 3-bedroom, waterfront home. Double garage, electric heat, cablevision. $250 plus utilities. Adults only. Phone 656-1265.

10225 W. SAANICH RD. $175
Lovely 1 BR. at Pat Bay completely and beautifully furnished extra 1 bdrm. guest cottage included.
386-1361
Canada Permanent Rentals

3-BEDROOM HOUSE, WITH view and seclusion, July and August. $175 month. 478-5443 after 4 p.m.

2-BEDROOM HOUSE NEAR Cook and Hillside, semi-furnished, July 1 to September 30. $155. 382-0232 or 477-5834.

211 HOUSES TO RENT FURNISHED

UNIVERSITY AREA. JULY-August? 3 bedroom, children welcome. $250. 477-2957.

JULY 1 TO SEPTEMBER 30, older couple preferred, $130. 385-4272.

213 HOUSES WANTED TO RENT

LET US RENT YOUR HOUSE We have clients waiting for two and three-bedroom homes. We offer good management. Careful tenants and reasonable rates.
PEMBERTON HOLMES LTD.
384-8126

RENTALS WANTED
Complete management services by trained and competent personnel.
DON STRIPLING, 386-1361
CANADA PERMANENT TRUST

RESPONSIBLE FAMILY LOOKing for 3-bedroom home with full basement in Metchosin area for August 1st. Will sign lease. References available. 478-5666.

THREE OR FOUR-BEDROOM house or duplex for July first, close to Reynolds School, Lake Hill area, rent to $200, references. 479-4569 after 6.

IF YOU CANNOT SELL YOUR home, we have reliable tenants waiting to rent. Phone Mr. Keen, Bourman Investment Co. Ltd., 386-9212.

WOMAN WITH FOUR CHILDREN urgently needs three to four bedroom house with yard, up to $170, by July first, non-smoker or drinker. 386-6939.

WANTED CABIN OR SMALL house to rent reasonable, within 5 mile circle. 382-0271 After 5:00 p.m.

COUPLE WITH CHILD WANT 2-bedroom house, reasonable, long term, Sears or Saanich area. Will redecorate. 384-4297 after 6.

PROFESSIONAL MAN NEEDS rural cottage, 3 months rent in advance. Victoria Press, Box 589.

3-BEDROOM HOUSE OR DUplex. Vicinity Oak Bay. July or August. References. 592-4116.

YOUNG COUPLE WANT 3-BEDroom home with fenced yard. Reasonable rent. 383-9517.

215 HALLS, WAREHOUSES, STORES AND OFFICES TO RENT

PRIVATE OFFICE SPACE available, Town and Country area. 388-7724.

STORE, NEWLY DECORATED for any type business, ample parking, 479-6571.

10-ROOM DUPLEX FOR STORAGE of goods, etc. At 766 Hillside. $100 month complete. 384-6316.

WAREHOUSES AND OFFICES TO rent reasonable. 386-8435.

215 HALLS, WAREHOUSES, STORES AND OFFICES TO RENT

OFFICE SPACE FOR RENT
Fort St. Near Cook
1300 sq. ft. at $3
500 sq. ft. at $3
New Building, 2610 Douglas
1000 sq. ft. at $3.25
full services, limited parking — Suitable for accountants, Real Estate, Insurance Mfgs. agents, etc.

MONTREAL TRUST
1065 Fort St.
386-2111, Loc. 35

GOVERNMENT STREET NEAR BAY
Second floor (2700 sq. ft.). Solid brick building, sturdy laminated floor. Could be used for industrial use or developed for recreational purposes. Very reasonable rent. Enquire to:
THE CANADA TRUST COMPANY PROPERTY MANAGEMENT DEPARTMENT
382-6111

ALEXIS BUILDING
895 FORT STREET
Prime office area now available in this centrally located and desirable building. Rent includes — hydro, heat, water and janitorial service. 442 sq. ft., $133 per month.
Contact
P. R. BROWN and SONS LTD.
762 Fort Street 385-3435

FORT ROYAL MEDICAL CENTRE
1900 RICHMOND AVENUE
473 Sq. Ft. of retail space. Information available from Rental Agents:
P. R. BROWN and SONS LIMITED
762 Fort Street 385-3435

SHOPPING CENTRE VACANCY
SHELBOURNE PLAZA
320 sq. ft.
Contact: City Savings and Trust, 622E No. 3 Road, Richmond, B.C., 273-6181.

YARROW BUILDING
Fort and Broad Streets
Modern single and double offices available. 200 to 390 sq. ft.
Royal Trust Company
388-4311

HILLSIDE-QUADRA NEW BLDG., 3 FLOORS
Prime Retail Space
Professional offices
Inquiries: Mr. Thorn, 652-1610

FOR RENT, APPROXIMATELY 1800 sq. ft. of storage space. $165 per month. 386-7913 between 8 and 4:30 p.m.

215 HALLS, WAREHOUSES, STORES AND OFFICES TO RENT

XXXXXXXXXXXXX

PRIME OFFICE SPACE DOWNTOWN
ALL WITH GOOD PARKING NEARBY

515 square feet with 3 private offices and small open area, heating, air conditioning, elevator, excellent parking.

880 square feet with large open areas and two private offices, heat, air conditioning, elevator.

6,000 square feet, brand new modern all open office space, heat, air conditioning, elevator, lots of parking nearby. This is really something at a rent which cannot be bettered in this city.

Several smaller modern offices, 165-400 square feet, all janitorial services and utilities included, central downtown location.

RETAIL STORE
1,075 square feet all new store, heating, air conditioning.

900 square feet, downtown area, $155.

CALL
KER and STEPHENSON LIMITED
385-2411

XXXXXXXXXXXXX

3500 SQ. FT.
Commercial building, heavy industry zone, 16' clearance, 10x10 door, office, washroom, oil heat. 385-5213 or 386-1674.

PARKING INCLUDED
We have a wide range of office sizes with parking at the door. 384-8124 R. I. MURPHY 479-8687
PEMBERTON HOLMES LTD.

OFFICE SUITE, PANDORA, close in. Redecorated, 4 rooms, bath and kitchenette. Suitable several offices, or office living quarters arrangement. $150. 382-2346.

OFFICE FOR RENT INCLUDES heat, water and electricity $65 per month. For further information please call 386-7331.

STORE SPACE FOR RENT IN small shopping plaza. Ideal for record shop, toy store, or what have you? 478-3601.

CLAY BLOCK
Fort St. — downtown — office space 150 to 600 sq. ft. Royal Trust 388-4311.

2200 SQ. FT. GROUND STORE space available. More available if necessary. Excellent location. 845 Yates.

FOR RENT, STORE OR OFFICE 660 Discovery St., 384-8669.

230 PERSONAL LOANS AND INSURANCE

SECOND MORTGAGE LOANS
One of Canada's leading Second Mortgage Companies will loan you $1,600 to $10,000 or more quickly and confidentially.
Available for home purchase, renovations, debt consolidation, or any worthwhile purpose.
No hidden charges, up to 15 years to repay (or possibly 20 years), prepayment privileges.
(Also shorter term Personal loans or Home Improvement Loans $300 and up available.)
Phone or Visit
CANADIAN ACCEPTANCE
1063 Fort St.
384-8571
50 Years of Experience

HOME OWNERS
Need Money Fast!
We are not in business to say "No"
EXAMPLES

amount	payments from
$2,000	$23.00
$3,000	$33.00
$4,000	$47.00
$5,000	$59.00

15 year amort. — 5 year term.
Call Avis Acceptance, 386-9721 days; or 385-4165 evenings.

238 MORTGAGE LOANS AND INSURANCE

EASY MORTGAGE MONEY FROM ASSOCIATES
EASY TO GET. The amount is limited only by the equity you have in your home. It could be $5,000, $10,000, maybe $25,000 or more. And there are never any bonuses or brokerage fees to pay.
EASY TO TAKE. Because you may be eligible for a special rate of interest.
EASY TO PAY BACK. We can spread the loan over many years — which means lower monthly payments. If you need cash, call us about a 1st or 2nd Mortgage loan. It's easy money!
895 Fort Street, 386-5495
177 Cadillac Avenue, 385-6725
ASSOCIATES REALTY
CREDIT LIMITED

MORTGAGE FUNDS AVAILABLE FOR ALL B.C.
FROM 9% (VICTORIA)
UP-ISLAND, LOWER MAINLAND, INTERIOR AND NORTHERN B.C.
HOMES, WATERFRONT PROPERTY
LAND OR DEVELOPMENT PROPERTY
Drop us a line or phone collect. Perhaps we can serve you. Let us have full details of your property so we may give you a quote as to rates, terms, costs, etc., with no obligation on your part.
Cash valuations given on any existing mortgages or agreements without obligation.
COURTESY TO FELLOW BROKERS
Write or phone
Mr. Len Thomas at
DOUGLAS HAWKES LTD.
990 Blanshard St.,
Victoria, B.C.
PHONE 384-7128 (Collect)
(After hours 479-6982 collect)

NO BONUS

NO BONUS HOME EQUITY LOANS
Here is your opportunity to borrow the inexpensive way. You may borrow up to 90% of your property value whether your home is paid for or not. No amounts too small or too large. Interviews in the privacy of your own home.
EXAMPLES:

amount	payments from
$2,000	$23.00
$3,000	$33.00
$4,000	$47.00
$5,000	$59.00

15 year amort. — 5 year term.
FOR FAST COURTEOUS SERVICE CALL ME TODAY. MONEY IMMEDIATELY AVAILABLE.
W. A. (Bill) HODGSON
385-4528
24 Hour Service
Byron Price and Associates Ltd.

COMMERCIAL FUNDS FROM 8½%
RAE INVESTMENTS LTD.
388-7881
evenings
Mr. Green 658-5027
Mr. Stuber 385-3982

WHY NOT USE YOUR HOME EQuity to help make your plans come true. We arrange money in all areas to help you buy, build, remodel or improve your property — confidential, quick, courteous service — at our new convenient location where parking is no problem — near Safeway at Hillside Shopping Centre, 1686 Hillside Ave.
DON MacGILLIVRAY — 386-1341
A. E. LePAGE
BOULTBEE SWEET LTD.

AVAILABLE INSTITUTIONAL AND PRIVATE FUNDS
1st and 2nd MORTGAGES
also
EXISTING MORTGAGES BOUGHT AND SOLD
K. M. JACOBSEN
386-1361 658-8679
Canada Permanent Trust
Real Estate Division

COMMERCIAL MORTGAGES ARRANGED
Call us for an interview regarding your plans—all areas —Confidential—Courteous service—no parking problem.
DON MacGILLIVRAY, 386-1341
A. E. LePAGE
BOULTBEE SWEET LTD.
Hillside Shopping Centre

$500,000, TO INVEST — investors headquarters. Conventional and private funds available for 1st — 2nd — 3rd mortgages. Also interim building loans.
BILL WESTCOTT
D. F. HANLEY AGENCIES LTD.
385-7761

MONEY TO LOAN ON mortgages. Quick decisions. Also agreements and mortgages purchased for cash. See us for top prices.
A. BERNARD and CO. LTD.
655 Fort Street 384-9338

MORTGAGE MONEY
First mortgages available up to any amount at current interest rates. Quick decisions.
BROWN BROS. AGENCIES LTD.
1125 Blanshard 385-8771

MONEY AVAILABLE
Low rates for First or Second Mortgages, Interim Financing, Building Loans, Refinancing.
P. R. Brown and Sons Ltd.
762 Fort St. 385-3435

CASH FOR YOUR MORTGAGE or agreement for sale. Quick decisions and highest prices paid. M. Braithwaite, Financial Survey Ltd., 384-9305, Res. 592-0638.

HAVE $10,000 TO INVEST IN FIRST MORTGAGE, YIELD 10%. 384-0766.

238 MORTGAGE LOANS AND INSURANCE

READY CASH FOR YOUR MORTgage or agreement for sale. Phone now, Mr. Drew, Metropolitan Realty Ltd., 386-3585, res. 592-0977.

WANTED TO BUY 1ST, $13,000-$14,000. Private. 383-1424.

239 MORTGAGES FOR SALE

CURRENT 1ST MORTGAGES
$20,000 9%, $170.00 p.m.
$17,000, 9¼%, $145.00 p.m.
$14,000, 9½%, $126.54 p.m.
$14,000, 9¾%, $129.33
$13,900, 9¾%, $140.00 p.m.
5 year term
These are all well secured first mortgages. We are able to invest with excellent security sums of $2,000 or more. Call Vincent Holmes, 384-8124.
PEMBERTON, HOLMES LTD.

SAFE, SOUND, WELL SECURED first mortgages for sale in lower mainland. $20,000, 12%, $226 per month, 5-year-term, property appraised at $31,000. $6,900, 13%, $110 per month, 5-year-term, appraised value at $13,500. $30,000, 13%, $344 per month, 5-year-term, operating dairy farm, value at $75,000. $6,900, 14%, $97.93 per month. Ucluelet Property, valued at $14,000. For further information contact Mr. Bradley at 872-7571 or 943-4890.

1—$9961 first agreement for sale at 9½%, $100 per month, 5 year term. $961 discount.
2—$12,880 first mortgage at 9%, $114.71 per month, 5-year term. $880 discount. M. E. Braithwaite, Financial Survey Ltd., 384-9305, res 592-0638.

240 BUSINESS OPPORTUNITIES

INVESTMENT OPPORTUNITY
South Vancouver Island Shopping Complex, food market, bank, hardware, service station, etc. Approx 2.6 acres of prime seaview location in growing area. No telephone information. BILL JENSEN or RON BLACK, Royal Trust Company, 1039 Johnson Street, Victoria.

LOWER VANCOUVER ISLAND TRAILER PARK
Situated on 12.6 acres just a short drive from Victoria on Trans-Canada Highway, this new listing is well worth investigating, next door to park and a stones throw from nice lake, presently there is 20 permanent mobile home sites, 20 Travel Trailer hook-ups, 79 campsites, plus all the necessary facilities such as showers, washrooms, washer, dryer etc., to make this a successful operation. There is also a 2-bedroom, 6-year-old home for operator.
C. M. (Bud) FORBES
652-2950 386-2111
MONTREAL TRUST

MEN'S CLOTHING STORE DOWNTOWN LOCATION
Owner is leaving Victoria and will sell all merchandise at very reasonable prices. Store is located on Yates St. and is very attractive. Exceptionally fine, modern inventory and terrific fixtures. Open for your inspection at any time. A pleasure to show. For further information call:
TED RADWAY
388-4271 477-6176
J. H. Whittome and Co. Ltd.

STORE TO RENT
BEACON PLAZA MALL SIDNEY
HOBBY SUPPLIES, BOOK STORE, SHOE REPAIRS, LEATHER GOODS, OPTOMETRIST, PHYSICIAN, ETC. PHONE EVENINGS, 592-6282.

SUPERETTE
Islands best superette located in growing community. Showing excellent returns. Floor area 4500 sq. ft. plus rental of $6,100 per year. Leased portion also creates a great deal of traffic. Strategically located on 1.65 acres with 200' on highway. Ample black top parking and oodles of room for expansion of building and parking. Priced to sell at $159,000. With excellent financing available. Call 385-9741 anytime or BOB GIBSON at 656-5153.

FAIRFIELD GUEST HOME
Ideal man-wife operation. Grosses $13,000.00 per year. Very low expenses. Apartment for owner included. Good financing available. Full price reduced to $42,500.00. For statements and information please contact:
JON DAVIS or
BUD O'CONNOR or
JACK MEARS
OAK BAY REALTY LTD.
386-2291 Anytime

CITY CENTRE RESTAURANT
business pressures force sale.
—Seats 180
—All new equipment
—15 yr. lease arranged
Asking price $150,000. Some terms. Full statements available. For further information please contact:
JON DAVIS or
BUD O'CONNOR or
JACK MEARS
OAK BAY REALTY LTD.
386-2291 Anytime

POOLS! POOLS!
We are looking for a dealer in your area for Canada's top line of inground swimming pools.
FOR INFORMATION WRITE:
ACORN POOLS
325 Bay St. N.,
Hamilton, Ontario.
Division of
ACORN LUMBER CO.
In business over 50 years
Call collect 1-416-522-6854

PRIVATE SALE
GENERAL STORE WITH 3-BEDROOM APARTMENT
In Saanich, busy tourist route, near Butchart Gardens, large local clientele, growing business. Real potential. Newly painted outside. Exciting opportunity for enterprising family. Buses to all schools. Excellent 1st mortgage with credit union. Owner will take 2nd Mortgage or trade equity on residential property in Saanich. 479-2389.

BAKERY PLUS COFFEE SHOP
Operating in same city location for over 20 years. 2½ years to run on reasonable lease. Good opportunity for go-getter, would make ideal husband-wife operation. Asking price $17,500. Information from STAN JAMES or WAYNE SCOTT 592-3740 or 479-6087 MAYFAIR REALTY 386-2955.

MOTELS
I require two good motels for out-of-town clients.
1—20-30 units which can be handled with $110,000 down.
2—40 units or more which can be handled with $250,000 down payment.
If you are considering the sale of your motel property please call, in absolute confidence of course, JIM ALLAN, 386-2955, Mayfair Realty.

COMMERCIAL BUILDING IN Port Alberni situated on four (4) lots with 132' frontage. Now operated as a building supply store. Central location. Would be of interest to someone who would like to be in the Building Supply Business.
$55,000 — Terms Available
R. Martman
479-7151

RESTAURANT
Illness forces sale. All new equipment and completely renovated. Seats 40. Good location. Extra space to extend. Open to offers. $10,000 down. Bal by A.S. To view call:
LORRAINE ZIEGLER
388-4271 592-1768
J. H. Whittome and Co. Ltd.

CITY RESTAURANT
Low rental lease on this downtown cafe. Well established business on short hours 6-day week. Present owners selling for health reasons. Full asking price only $6,500.
479-1667 or 479-6648
BILL ANDERSON
J. H. Whittome and Co. Ltd.
Royal Oak Branch

OPPORTUNITY KNOCKS!
You just can't fail to make real money if you buy this old established business in expanding Sidney. Let me tell you why!
LES FISHER, 477-4238 or 386-1361
CANADA PERMANENT TRUST

BOOK STORE, LADY SAYS SELL. Business interferes with her private life. Inc. stock, etc. $8,500. McCandless Realty 383-6111, eves. 592-1981.

240 BUSINESS OPPORTUNITIES

VANCOUVER ISLAND TRAILER PARK
Fifteen permanent mobile home spaces. Ten camping sites. Sewer and underground wiring. Two bedroom home and office. Central location in thriving city. Full price $69,000 with $29,000 down.

RETIREMENT GROCERY
Bright clean store with good equipment and cosy living quarters. Gross sales about $50,000 annually. Located in a lovely seaside town, close to beaches and fishing. List price of $25,000 includes land, buildings and equipment with stock at cost. Down payment of $10,000 plus stock will handle.

LAUNDROMAT
Top shopping centre location only 4½ years old. Showing an excellent return. Suitable for semi-retirement. A good buy at $31,500 with $20,000 to handle.
Further information on above ads by writing Fred Westnedge, c/o Nanaimo Realty Co. Ltd., Box 518, Nanaimo, B.C. or phone 754-2311 or eves. 754-7670.

TREMENDOUS OPPORTUNITY FOR A FAMILY INVESTMENT IN A WATERFRONT MOTEL COMPLEX — ONLY MINUTES FROM VICTORIA. NEW OWNERS' HOME OF 1,500 SQ. FT. UNLIMITED POTENTIAL.
For details call:
IRA FREEDMAN of JACK MEARS
OAK BAY REALTY LTD.
386-2291 or 592-0511
(DOWNTOWN)

BRAND NEW STORE PLUS 2-BR. HOUSE
2115 KEATING X RD. CENTRAL SAANICH
Don't pass this one up if you are looking for a small business property. Consists of 1 full acre industrial zoned on very busy street, improvements include 12-year-old, 2-bedroom, full basement home, out buildings, and brand new grocery store just opening this weekend. Drive out, buy a box of fresh strawberries and have a look around—this could be for you.
TRADES CONSIDERED
CALL C. M. (BUD) FORBES
652-2950 386-2111
MONTREAL TRUST

DRIVE-IN SNACKBAR
Want a business with living quarters on main route to Butchart Gardens? Choice corner location with excellent potential. Ideal man and wife operation. Why work for someone else? Be your own boss. Price $51,500. Residential property considered in trade. Please call:
DES DESJARDINS, 385-8925
HARRY COOK, 598-3761
NATIONAL TRUST
388-5451 (24 HRS.)

PRIME PROPERTY PLUS PRIME BUSINESS
200' TO MAIN CORNER
The owner is considered to be one of the top operators of this type food outlet. In a truly beautifully designed building with exquisite decor, gleaming equipment, and all the business you can handle. On sunny days you have a side walk business in addition. Lots of parking on your own land. A profitable business —and growing by leaps and bounds. Asking $125,000. All reasonable offers and trades considered. F. WILLS, 388-4271.
J. H. Whittome and Co. Ltd.

TRAILER PARK AND MARINA
Fully operational. 4½ acres, over 200 ft. of waterfront. Mobile home, trailer and tenting sites, plus marine facilities. Family home and store. Location South Vancouver Island, half hour from Victoria. Approx. $50,000 investment required. Write JAY ROGERS, BLOCK BROS. REALTY LTD., 1800 BLANSHARD STREET, VICTORIA, B.C. PHONE 386-3231 or 477-4569.

A FAMILY AFFAIR
This rest home is just right for a husband and wife team. Located on three lots in a prime area the present owner is licensed for 16 guests. Fully equipped and in excellent condition. Realistically priced at $89,000.
For further information and statements, call—
JOHN F. COLWELL
384-8126 592-9828
PEMBERTON, HOLMES LTD.

HERE IS YOUR OPPORTUNITY
to be helpful to people and at the same time make a good living for yourself and family. To do this check into the possibility of investing in a Rest Home. I have several listed for sale. Please call:
IRA FREEDMAN of JACK MEARS
OAK BAY REALTY LTD.
386-2291 or 592-0511

LICENSED HOTEL BESIDE THE SEASIDE
Located north of Nanaimo on the Island Highway. Health forces owner to sell. Shows over $16,000 net, with steadily increasing volume. Asking $115,000, with $50,000 down. Contact GORDON JENNINGS, NORTHBROOK REALTY LIMITED, NANAIMO, B.C. 758-9027 or 758-7331.

TRAILER PARK
Fronting on main hwy., 30 beautifully treed acres, 25 trailer sites with hook-ups, 30 truck-camper sites and 75 tent sites. Terrific expansion potential, property not fully utilized. Price $125,000. Inspect by appointment only, call Mrs. L. Cumming, 656-3951 or 656-4550. Capital Region Agencies Ltd. 2481 Beacon Ave., Sidney.

GOOD LITTLE STORE FISHING AT THE DOOR, POTENTIAL GALORE!
Priced right with good financing. $30,900. Includes 3-bdrm. living accommodation—building and equipment. Stock extra. Act fast!
AUDREY CROTHERS
386-7521 385-4645
Boorman Investment Co. Ltd.
1111 Government St.

GUEST HOME FAIRFIELD
— LICENSE FOR 10 GUESTS. Good family operation. Close to city and store. $10,000 will handle. Exclusive with Hazel Campbell, 382-8956 or Staneland Johnson, 383-1484.

CAR TOWING BUSINESS, WITH two well equipped trucks and good storage lot. Makes money now and can make much more. Priced at $14,500. Terms available. For information call TED WILKINSON or OLIVER DOUGLAS at 382-4251 anytime.
RITHET AGENCIES LIMITED
714 Fort Street

BAKERY BUSINESS
Two retail outlets both equipped for baking. Excellent sales volume, good leases. Downtown location suitable for coffee shop expansion. For full information on equipment and statements call—
384-8126 MR. GREENE 385-0795
PEMBERTON, HOLMES LTD.

TOWN RESTAURANT
Well established business on Government, 1600 sq. ft. plus more, sitting for 66 and DR. Up-to-date equipment, clean, rents 150 PM with 5yr. lease. Asking $32,500. Mrs. A. Edgington, 477-4531.
Block Bros. 477-1811

HARDWARE AND GIFT STORE showing good returns. Well situated in busy shopping area. Ideal for couple. Could be supplemented with lawn mower or bicycle repairs. CHES HAYS 477-8324 or Royal Trust Company 384-8001.

WANT TO BUY SUMMER RESORT or motel. Have $40,000 as down payment. Send photo with particulars to: Valley Motel, 42943 Sierra Hwy., Lancaster, California 93534.

TAKE OUT RESTAURANT FOR sale in ideal location. Lots of potential with ready-made clientele. 478-3001.

SMALL CAFE, DINING ROOM LIcense, unique location with potential for future. Good lease. Enquiries to Victoria Press Box 556.

MANAGE YOUR OWN BUSINESS, investment approximately $100, unlimited potential. Victoria Press Box 563.

KNITTING OR CROCHET, WOOL shop for sale, owner has other interests; for details call 383-3328, from Tuesday on.

WATERFRONT RESTAURANT, new suite attached. 537-5380, Box 77, Ganges, B.C.

240 BUSINESS OPPORTUNITIES

ATTENTION MEN'S HAIR STYLISTS
Excellent opportunity for hair stylist in Sidney. 9-year lease with rent limitation. Shop presently in operation. Phone 656-3130 after 6.

BEAUTY SALON
Prime location in Oak Bay. 10 dryers and styling stations. $10,000. Mrs. Hart and Mrs. Watson, 598-4567. C. J. McLeod Realty, Ltd., 2230 Oak Bay Ave.

A GOOD MONEY MAKER
Established glass business, offers invited on the asking price of $5,950. Further information BARBARA HUNT or JOYCE MILLER 384-8001. Royal Trust Company.

18 UNIT MOTEL
Plus lge. 2-BR owners' suite, well established. Trans-Canada Hwy. location. $175,000. Contact JOHN B. SHAVER, Investors Realty Ltd. 620 Broughton St., Victoria, B.C.

FOR SALE IN SHOPPING AREA of Cadboro Bay, 2-chair Barber Shop with spacious quarters in back. Phone C. McCauley, 477-3530 or 479-6597.

ONE-CHAIR BARBERSHOP, TRY your offer. 385-4132, 478-7416.

244 REVENUE PROPERTY

38 SUITES
Renting for an
average price of
$146 PER MONTH
Will net you over
$18,000 per year
Get the particulars!
JOHN M. POTTER
383-5471

$195,000
GETS YOU THE ANSWER AND THE INCOME!
$18,000 PROFIT NOW!
HOW WOULD YOU LIKE AN annual rental income of $66,000? HOW WOULD YOU LIKE TO invest $195,000 in your own controlled deal to draw in this income?
THIS ARRANGEMENT WILL return annually a net of over $18,000 with safety! Isn't this what you want?
A phone call does it!
JOHN M. POTTER
383-5471

NEWER DUPLEX
$35,500
Simpsons-Sears area; large secluded lot close to schools and transportation. Each side offers two bedrooms, carpeted living room with fireplace, large kitchen with eating area and avocado appliances, full undeveloped basement, individual furnaces and electrical systems. One side available for occupancy July 1. First time on the market and low down payment possible.
BRENT D. EWING
388-6424 (658-5561)
BAYSHORE REALTY LTD.
512 Fort St.

ROCKLAND DISTRICT
8 rental units located in quiet park-like setting. Present annual revenue is $5,460. Has a potential for an increase through alterations.
Offered at $38,000
12 rental units in the Fort Street area. Good revenue producer. Income could be substantially increased through alterations.
Offered at $40,000
Terms Available
For details please phone 477-6101.

GLEN LAKE
Modern multi-family living with over 2400 sq. ft. of living area for the owner — 5 bdrms, 2½ baths, big 14x29 family room. Quality carpet throughout. Sundeck 20x24. Rental income from one side $285 per month. This is a must see for the family who needs space and likes income as well. For more details please call 384-8001.
RON BLACK or BILL JENSEN
The Royal Trust Company.

5 SUITES GORGE AVE.
Older well-converted block. Each suite self-contained, 1 3-bed., 2 bachelor, 1 1-bed., 1 2-bed., 2 suited furnished, all with fridge and stove. Gross income $6,480. Vendor may consider trades. Asking $40,500.
SHEILA PEPIN
386-2911 or 479-2101
Shirley Philps' Homefinders Ltd.

YOU MUST SEE THIS NEWS-PLEX IN ESQUIMALT.
For details call:
IRA FREDMAN of JACK MEARS
OAK BAY REALTY LTD.
386-2291 or 592-0511

WATERFRONT REVENUE ESQUIMALT LAGOON
Over 50,000 sq. ft. on Ocean Blvd. half of which is commercially zoned. Good revenue now from 6 rentals. Great potential for future development. Realistically priced at $69,000. For details call STAN JAMES, 592-3740 or WAYNE SCOTT, 479-6087, Mayfair Realty, 386-2955.

APARTMENT BLOCK JUBILEE AREA
24 ONE-BEDROOM SUITES
Only 2 yrs. old, in good condition and showing a good return. Elevator, balconies. For more information call my agent. Full price $288,000.00 Call Harold Ware of Gardner Realty Ltd. 385-7721 or Residence 598-4358.

"TRIPLEX"
Easily managed triplex in good rental area. 5 years young. Tenants pay heat and utilities. Shows good return on annual income of $5,400. Asking $46,000. Please call:
MR. WALLACE of JACK MEARS
OAK BAY REALTY LTD.
386-2291

COOK-HILLSIDE AREA
Excellent revenue producer. Lower suite has 2 bedrms. Upper suite, one bedrm. Sliding glass doors to sundeck in upper suite. New wiring and new plumbing. Nice condition throughout. High location with view, at the price of $24,900. This will go quickly. Phone Mrs. Wallace, 386-7721 or 382-5998 for appt. to view.

38 SUITES
Near Beacon Hill Park
Excellent Rental Record
Showing a Good Return on Investment
R. Maitman
479-7151 656-2041

LET THEIR PAYMENTS MAKE your payments and make a profit too. $27,300 asking price. 13-year-old duplex up and down, 2-bedrooms each unit. Each rented for $155 per month. S. G. "BUSTER" EALES, 385-3028 res. or 386-2955 (24 hrs.) Mayfair Realty.

LOTS OF REVENUE
I have a client who says sell his many, many up and down duplexes, side by side duplexes, triplexes, etc. For further information call:
384-8126 J. F. Colwell 592-9828
PEMBERTON HOLMES LTD.

OLDER SxS DUPLEX
In Esquimalt. Each side has 2 bedrooms. Excellent rental area. Good size lot. Asking $17,950. Call for the address. PETER TER VEER, 384-8001, Royal Trust Co. or 479-1588 (Res.).

PRIVATE
Duplex, 2 bedrooms each side, long and low with no basement, beautifully secluded overlooking new Gorge Beautification and waterway. Schools, shopping and bus near by. $31,900. 383-4827.

MODERN 4-PLEX, NEWLY REdecorated, valuable apartment zoned, 80' frontage Esquimalt Rd., near shopping centre. Gross revenue $5,040 per year. Asking $47,000. Good first mortgage. Good terms. Illness forces owners private sale. 478-8133.

20-SUITE APARTMENT, GOOD downtown location, only 2 years old. No vacancies. Trades invited. Asking $247,000. H. TOMLIN — 477-1237 — W. ROGERS 652-1891. J. A. Henderson Realty Ltd.

1-3 ACRE, PANORAMIC GORGE view. Luxuriously appointed. Near bus, golf course, park. $130 monthly from upper suite. $10,000 handles. 382-6375. No agents.

244 REVENUE PROPERTY

CHOICE INVESTMENTS

APARTMENTS
15 SUITES — Modern well-built. Walking distance, 1 and 2 bedrooms. Oil heat. 7% mortgage available.
$185,000
12 SUITES — plus house — plus extra lot. Good location, tremendous development potential. Terms available.
$145,000
15 SUITES — N.H.A.-built near park — heavy oil heat.
$129,000
COMMERCIAL DOWNTOWN — Solid, 3-storey brick building — fully occupied.
$150,000
A. BERNARD AND CO. LTD.
655 Fort St. 384-9335

NAME YOUR OWN 16-SUITE APT. BLOCK ON 1 ACRE (SIDNEY)
This excellently constructed block has already 9 applications for rentals, will be ready for occupancy in 2 months and will show a better than average profit statement. Has NOT YET BEEN NAMED! BUY IT NOW AND NAME IT! Consists of 8 1-bedroom and 8 2-bedroom suites. Call me to VIEW the property or SEE the drawings. ASKING $190,000 — $70,000 will handle.
JOHN BISHOP, 479-1667
Res. 656-2308
J. H. Whittome and Co. Ltd.

CLOSE TO CITY CENTRE
24-suite apartment, 1 year old. Elevator, laundry room, 100 per cent parking. Wall to wall carpet, 20 1-bedrooms, 3 bachelors, 1 2-bedroom. This is a lovely apartment situated in an excellent location.
A. E. COLES
OFFICE 384-8001
RES. 592-3311
ROYAL TRUST CO.

GORGE 4 SUITES
MAIN FLOOR — De Luxe 3-bedroom suite, large living rm., dining room, cabinet elect. kitchen with eating bar, thru hall, 3 large bedrooms. All W-W carpets. 4 piece bathroom. Utility. Also a modern one bedroom suite.
UP — 2 modern one bedroom suites. Separate H.W. Tanks, All Electric heating. Ranges and fridges incl. ½ basement. Lot 121x121 — 4 garages. Full Price $53,500. To view call—
D. OKKER, 478-4501 eves.
K. WALTERS, 385-2481 3 anytime
Swinerton, Stewart Clark, Ltd.

5 BEDROOMS SHELBOURNE-UNIVERSITY
This spacious family home in a good quiet location close to shopping centres and university is an excellent opportunity for a large family or as an income supplement. Good size living and dining rooms, built-ins in kitchen, 4-pce. bath and 3 bedrms. Downstairs has 2 bedrms, 3-pce. bath, utility area, rec. room. Presently set up for students, etc., light housekeeping. Vendor earns up to $235 p.m. Nice lot with shrubs and fences. Call me for more detail and appts. to view. KEN MANN, Bus. 385-9741, Res. 388-5325. J. A. Henderson Realty Ltd.

INCOME OR IN-LAWS
Two houses for the price of one. EACH has 2 bedrooms, large, spacious living room and dining room. Modern, bright kitchens with wall ovens and counter-top ranges. EACH side has its own furnace, hot water tank and electrical circuits. All this PLUS laundry rooms and plenty of lawns and flower gardens. Conveniently located at Admirals and Gorge and priced low to sell for $49,500. To view, call SCOTT KENDREW at 385-6262 or BARRY KIRBY at 656-1638 or D. F. HANLEY AGENCIES LTD., 385-7761 ANYTIME.

593 JOHN STREET UP-DOWN DUPLEX
UP — 2 bedrooms, living room, 3 piece bath, elect. kitchen with range and fridge.
DOWN — 1 bedroom, living room, elect. kitchen, 3 piece bathroom, range and fridge.
FULL PRICE — $14,850
D. OKKER, 478-4501 eves.
K. WALTERS, 385-2481 anytime
Swinerton, Stewart Clark, Ltd.

LANGFORD S-S DUPLEX ALMOST NEW
Large living room, cabinet electric kitchen, 3 bedrooms, 2 bathrooms. Utility and auto hot air heating on each side. Total rent $340 per month. Asking $34,000.
D. OKKER
478-4501 evenings
Swinerton, Stewart Clark, Ltd.

$23,000, VIC WEST
Up and down duplex, rents $280 per month. Needs T.L.C. Good buy.

$33,000, VINING
Large family home, presently used as rentals. $365 per month. D.P. $7,000. Vendor will carry at low interest.
Donna Pretula, Peter Primgaard
Shirley Philps' Homefinders Ltd.
386-2911

SUITES AND OFFICES — GOOD RENTAL AREA — GROSS INCOME $18,000. FULL PRICE $145,000.
24 SUITES — BRAND NEW — IDEAL LOCATION — REALISTICALLY PRICED AT $275,000. GOOD FINANCING.
M. P. TELLIER SECURITIES LTD.
386-1214 or
Vaughn Thompson, Res: 658-8541

LAKE COWICHAN WATERFRONT RESORT
Lakefront resort — 10 rental units plus room for 22 trailers and campers. Boat rentals, tackle sales and other extras. Trades considered — revenue, etc. For more details call BILL JENSEN or RON BLACK, 384-8001, Royal Trust Company.

LADYSMITH 5 SUITES
4 one-bedroom — 1 bachelor — SELF-CONTAINED, FULLY OCCUPIED, older building in good condition. New roof. Asking only $19,900. FULL PRICE (TERMS). For details call LOU BLOOMFIELD, 386-2955 or res. 478-6475. Mayfair Realty.

STUCCO 4 SUITER
An easy-care block, not a conversion, with 2—2-bedroom suites and 2—1-bedroom suites. Hot water heat. Total rent $490 per month. Owner will take $10,000 down or consider a house on trade. Asking $45,900. Call Cliff Salmond, Gardner Realty, 385-7721 or 477-3626.

6 SUITES FAIRFIELD
Excellent older block close to Burdett and Vancouver. Shows close to 10 per cent on asking price of $55,000. For details and statement: 477-9394 RICK KINNIS 388-4271
J. H. Whittome and Co. Ltd.

PRIME HOLDING
SxS duplex on a valuable corner lot. Rents $260 per month. Tenants pay all utilities. Existing Mtge. $18,750.00 at 8% priced at $28,800.00. BILL SIDHU or DAVE TAYLOR 383-4141.
CITY SAVINGS AND TRUST

DUPLEX — $500 DOWN
(Or take good car, etc., up to $3,500). 3 bedrooms, separate dining rooms each side, wall-to-wall carpet throughout, only 6 blocks to city hall. Information, 477-6126.

BY OWNER, 1-BEDROOM DUplex, appliances, Parliament Buildings area, $25,000. 303 Government Street, 385-4666, ask for Paul.

4 PLEX, COLWOOD CORNERS area. Two 3-bedroom, two 2-bedrooms, hot water heat, $54,000. Terms or trades considered. 478-1486.

3-BEDROOM MODERN DUPLEX near university. Accept late-model car, mortgage, money down. Price $38,900. 479-1479.

SMALL RESTAURANT FOR sale, apply Box 194, Ganges.

244 REVENUE PROPERTY

DUPLEX ESQUIMALT
9 year old, orthodox duplex in good rental area. Consists of LR, DR, 3-BR ste. and LR, 2-BR ste. High location with view of West Bay. Showing good return as revenue or would provide low expense accommodation. Try your offer or TRADE to asking price of $33,500. For appointment, please call:
BILL HORAN 477-1287 OR
BILL BATES 658-8666 OR
385-7761 ANYTIME
D. F. HANLEY AGENCIES LTD.

DUPLEX BRAND NEW
Overlooking Swan Lake and close to Town and Country shopping centre, this brand new duplex offers LR with FP, dining area, bright cab kitchen with sundecks off. Up the carpeted stairs are 3 bedrooms. Lots of room for development in FHC basement. Asking $44,900 with good terms. For further information, please call CAROL FERGUSON 385-7761 (24 HRS). D. F. HANLEY AGENCIES LTD.

REDUCED MUST BE SOLD FOUR-SUITE RENTAL
Gross revenue of approximately $4800 per year and could be increased. Expenses approximately $1200 per year. Price reduced to $34,900 and all offers, including trades, will be considered. For details call STAN JAMES 592-3740 or WAYNE SCOTT 479-6087 MAYFAIR REALTY 386-2955 anytime.

"SXS DUPLEX" "3 BEDROOMS"
Only 3 yrs. old, each side has 3 bedrooms, Livingroom, fireplace, separate dining room and full cement basement. Try your down payment. Owner will carry full balance. Price $38,000. Call Mrs. Johnston 386-7721 or 479-1589.
Investors Syndicate Realty Ltd.

YOU CAN'T MISS!
Low down payment, three suites and two light housekeeping rooms, all rented for total of $385 per month. Solid stucco building. Excellent rental area. Asking $26,900 with reasonably low down payment. IRENE DALZIEL, 388-6231 or 384-8692.

BY OWNER DUPLEX—GORDON HEAD
Quality 3-bedrooms, 1½ bath, carport. 2 years old, 4055 Shelbourne Street.
Open to all offers
477-2156 or 658-5935
Cash, trade of terms

FIVE SUITES, TWO LOTS. 1117 Bay $6000 down. Box 1300, Victoria.

6 BEDROOM BOARDING HOUSE with lease, option to buy. Phone 385-2753.

TRIPLEX, ESQUIMALT, NOT A conversion, $38,500. Owner, 383-0740.

245 REVENUE PROPERTIES WANTED

WANTED! URGENTLY
SIDE BY SIDE modern duplex up to $33,000. Purchasers have cash. Have already sold their home, so are in a hurry to purchase.
LORNE D. BARR
477-3289 388-4294
D. F. Hanley Agencies Ltd.
3021 Shakespeare St.

REVENUE WANTED FAIRFIELD
First class two-bedroom apartment plus additional rentals required with $20-$25,000 available down payment. Please contact Don Robertson, 385-9765. Charman Pacific Realty Ltd. We sell.

247 COMMERCIAL OR INDUSTRIAL PROPERTIES

PRIME LOCATION
Two excellent commercial Bldgs. Asking
1. Asking $59,500 — Terms
5,000 sq. ft. of storage area plus 6 potential office rentals. Parking area and gas pump.
2. Asking $55,000 — Terms
2 large offices with excellent leases — Hot water heat. 3400 sq. ft. total office and storage space. Shows excellent return on investment.
RON BLACK OR BILL JENSEN
384-8001 Royal Trust Co.

HILLSIDE OFFICE SPACE
Prime location, zoned C.S.1, suit wide variety of uses, modern building of 1140 sq. ft. plus choice site of 8,800 sq. ft. Investment opportunity at $39,500. Ample parking, washroom, etc. Possible retail or professional man's location in high traffic count main city street.
Call Mr. Clendinneng for viewing, 477-1841 or Res. 477-5462.
Block Bros. Realty Ltd.

LIGHT INDUSTRIAL
80 ft. frontage, city, close to Douglas, 9,600 sq. ft. with older two-bedroom, full basement home. $27,000.
F. C. HULLY REAL ESTATE
620 View, 386-6552 or 592-3920

EXCELLENT HOLDING OR DEVelopment, 6.4 acres plus house that rents for $150 per month. Good potential at $54,900.
TERRY WATLING, 477-1841, 383-5118
Block Bros. Realty

ESQUIMALT
Two choice industrial lots. Over 10,000 sq. ft. each. Priced right at $18,900 and $20,000. Phone Mr. Fortune at Island Homes Ltd., 386-7545 or Res. 477-1229.

250 HOUSES FOR SALE

EST. 1933
BOORMAN
INVESTMENT CO. LTD.

GORGE NEWLY LISTED THREE BEDROOMS EXCELLENT VALUE
We proudly offer this well kept modern bungalow of 1153 sq. ft., situated only one-half block from the beautifully improved Gorge waterway. The home features living room with fireplace, guest-sized dining room, easy-work kitchen with table space, four-piece vanity bathroom, full basement, oil heat and drive-in garage. Nicely landscaped 60x157 ft. hedged lot offering an element of seclusion.
PRICE ONLY, $25,950
To View:
386-7521 STAN CORNISH 592-6079

JAMES HEIGHTS
A charming 3 bdrm semi post and beam custom home in a park-like setting of high Tattersall. Outstanding features include family room with 2nd fireplace, cedar paneling, double carport, hot water heat, full basement. Valuable shrubs in a lovely minimum care lot. To see this exciting exclusive call:
JACK FETHERSTON
386-7521 477-9437

UNIVERSITY HEIGHTS
Large family home. Convenient to all school levels. 5 bedrooms, 3 bathrooms. Treed setting. $13,300, 6¼% mortgage. Asking $31,900. To view please call DEL HOEGI, 386-7521 or 383-1640.

STARTER OR RETIREMENT GEM
Immaculate 2-bedroom home adjacent to park, shops, schools, and senior citizens facilities. Easy care grounds.
Priced to sell at $18,900
NOREEN CUTHBERT, 386-7521

SEAVIEW, SECLUSION AND CHARM
Delightful Gordon Head home has large living room with fireplace, dining room with fireplace, modern kitchen, 4 bdrms. and two bathrooms. All this on ¾ of an acre with circular driveway and numerous fruit trees. $42,500.
386-7521
MRS. MARILYN SECORD 592-2134
1111 Government St.

SOUTH OAK BAY Magnificent View
4 HOUSES UNDER CONSTRUCTION
Contract Builder
598-1223 ANYTIME

250 HOUSES FOR SALE

3 VICTORIA OFFICES
WE TRADE HOMES
BLOCK BROS. REALTORS
OPEN 9-9 AND ALL DAY SATURDAY

COLWOOD
1949 Sooke Rd.
478-5561

LOOK WHAT YOU GET FOR $23,900
3 Bedrooms, full basement, living room, dining room, large kitchen and large lot nicely landscaped. Low taxes. Good location close to schools. What more could you ask? Call DON OAKES to find out about the rest. 478-4334 or 478-5561.

SECLUSION AND BEAUTY 31.5 ACRES OF TREED PROPERTY
Situated in the highlands. 20 minutes from downtown Victoria. Could be subdivided into 3 ten acre parcels. Must be seen. Asking $1,500.00 per acre. Call DOUG COLE — 478-5561 or 478-6494.

20 ACRES NEAR KEMP LAKE
Historic old farm includes small creek, apple orchard, some timber, approx. 10 acres cleared. Older 4 bedroom home, some renovations started. Large barn, garage etc., good grazing land for cattle or horses. Asking $42,000. Call DON OAKES — 478-4334 or 478-5561.

Sparkling 3 br. home, master en suite, located at end of well treed dead end road. Beautifully decorated living and dining room, 4-piece bath. An exceptional walnut and teak panelled rec room with fireplace, bar, built-in stereo speakers and concealed movie screen. Call MARGUERITE SCHILL, 478-5561 or 386-9829.

NEEDLE IN A HAYSTACK?
Looking for brand new large full basement home but the ones you like cost $40,000? Buy this one over 1400 sq. ft., wall-wall carpets, floor-ceiling fireplace plus — plus — plus for only $26,500. All this and low down payment too! JACK KENNISH — 478-5561 or 479-3186.

SHELBOURNE
3636 SHELBOURNE
477-1841

WHITE AS MILK
A Real Bargain
IMMACULATE HOME, IDEAL FOR PEOPLE WHO NEED A LOVELY HOUSE THAT HAS BEEN CARED FOR. THREE BEDROOMS, RECREATION ROOM WITH BAR. BRIGHT KITCHEN. SPACIOUS LIVING ROOM WITH FIREPLACE. SEPARATE GARAGE. NICE TREED LOT. CLOSE TO ALL CONVENIENCES. CALL TO SEE IT. I KNOW YOU WILL LIKE IT FOR ONLY
$24,000
W. G. MOORE
Res: 658-8681 Off: 477-1841

BLANSHARD
1800 Blanshard
386-3231

GLEAMING THROUGHOUT
Exceptionally well built 2-bedrm. 5-year-old home with additional room in full high basement. Well equipped kitchen. Sliding glass doors in D.R. to large sundeck. 66x132 lot attractively landscaped with shrubs and many fruit trees. My pleasure to show anytime. $26,400. JUNE CORBY, 386-3231 or 479-2491.

NEARLY-NEW HOME
This well-constructed, 2-year family home, so close to town and all facilities could be that one you've been waiting for. 4 Bedrms and easy suite development. Two fireplaces, two full bathrooms. Asking $33,000. Call TONI CANNON, 386-3231, 598-4631 or MELODY VILLENEUVE, 386-3231, 598-3518.

NEW HOMES— 4 BR—2 BATHROOMS 1600 SQ. FT.—$22,900
Amazing value in these 2 level 4-bedrm. homes. Big L.R. with F.P., D.R., wall-to-wall rugs, step saving kitchen with sliding glass doors to outside. Utility room. Large carport. On sewer in Sidney. All qualify for B.C. 2nd mortgage of $5,000 or $1,000 grant. Buy now and have choice of carpets, etc. Call me to view. JEFF CHALK, 386-3231 or 477-8274.

WATERFRONT GORDON HEAD
Outstanding panoramic sea view from this delightful 4-bedrm. home. Comprises large L.R.-D.R. opening onto stone patio. Full cement basement with play room — a kitchen to delight the heart of any homemaker. Many more features too numerous to list. Truly a champagne home of homes. Price $65,000. LARRY WAGNER, 386-3231 or 592-0121.

P. R. B.
P. R. BROWN & SONS LTD.
The PEOPLE to SEE ARE P.R.B.
762 Fort St. 385-3435 (24 hrs.)

WHERE?
Are you going to find
A WATERFRONT HOME
With unrestricted
SEAVIEWS
Right in town for only
$137,800
CALL MRS. MUSTERS
385-3435
—P.R.B.—

750 LAMPSON
(Please do not disturb)
Just stop a moment and see the attractive outside of this immaculate 2-BR home and then call me to view the inside — it's even better!!
MRS. MUSTERS—385-3435
—P.R.B.—

FAIRFIELD
Comfortable 2-bedrm. home for retirement. L.R. has fireplace. Bright kitchen has eating area. Nice level lot. Walking distance to seafront, transportation and store. Price $21,500.
Call MRS. HARTT
385-3435 anytime.
—P.R.B.—

2645 Fernwood, Reduced to $21,900. Urgent sale required. Large 4-bedroom character home, beamed ceiling, 2 fireplaces, den, separate garage. Very low down payment will handle. Be sure to view this high Fernwood quality home.
CALL ROY ANDERSON, 477-5057
—P.R.B.—
P. R. Brown and Sons Ltd.
762 Fort St., Victoria, B.C.

$ $ $ DOUGLAS REALTY LTD. Phone 385-8784 $ $ $

JUBILEE AREA
Good retirement or starter. Older type 2-bedroom home in nice clean condition. Re-wired and new colored 2-Pce. bath and Sep. toilet. Full Bsmt. O.O.M. heating. Full price $14,900. For further particulars and Appts. to view phone Mr. Vint at 385-8784.

BY OWNER. VLA. 4 ACRES, $22,900. Stucco 2-bedroom, wall-to-wall in hall and living room, fireplace, sundeck off large kitchen, full basement with third bedroom, laundry room, drive-in garage. Fruit trees and vegetable garden. No agents. 479-1433.

250 HOUSES FOR SALE

D. F. Hanley Agencies Ltd.
Shakespeare St. Office
3021 Shakespeare St.
388-4294

WANTED S BY S MODERN DUPLEX
My purchasers have $25,000 cash to buy a duplex for themselves and can still raise a small mortgage if necessary. So if you have a modern side-by-side duplex don't hesitate, my clients are in a hurry! Phone now so I can show them your property.
477-3289 LORNE D. BARR 388-4294
—D.F.H.—

$25,800 3 BEDROOM IMMACULATE
Wall to wall carpeting, distinctive living room, with feature fireplace opening through to dining room. Convenient kitchen for mum next to large family room. Tastefully landscaped and spotless throughout. Financing already arranged. Call for a viewing, F. G. CARVER or JUDY UNICUME, 388-4294 anytime.
—D.F.H.—

JAH JAH JAH JAH
JAH JAH JAH JAH
J. A. HENDERSON REALTY LTD.
WE BUY, SELL AND TRADE
385-9741 ANYTIME

DRIVE BY 905 STAFFORD STREET $500 DOWN
2-bedroom no-step bungalow, completely redecorated, large living with fireplace. Must be sold. Owners leaving Victoria. Asking $19,000.
W. ROGERS, 652-1891

NOTHING DOWN 1937 HAULTAIN
Close to Jubilee Hospital, 2 bedroom, full basement home on a nice corner lot. Full price $19,400.
H. TOMLIN, 477-1237

$9,900 EA. DRIVE BY 2115-2121 SAYWARD STREET
Duplex zoned, 2-2 bedroom homes, good holding property each house presently rented at $130 per month.
H. TOMLIN, 477-1327

ETTEMA REALTY
ETTEMA REALTY
ETTEMA REALTY
LTD.
1802 Cook St. 383-7115

ONE BEDROOM $14,900
Delightful place to live. Spacious living and bedroom. Modern kitchen and bathroom. Basement for storage. Separate garage. Nice lot in good district. All in excellent condition. Phone J. ETTEMA at 383-7115. WE TRADE HOMES.

HIGH QUADRA $22,900
Charming 3-bedroom with full basement. White stucco exterior. Peaceful living room with fireplace. Very nice dining room in combination with kitchen. Cute sundeck. Two-car garage with cement floor, ideal for workshop too. Big lot with tool house. Terrific circular driveway and lots of parking. Phone J. ETTEMA at 383-7115. WE TRADE HOMES.

BUY YOUR HOME NOW
At an exceptional offer by the builder. Taxes monthly and down payments are very reasonable. Prices from $26,900 to $36,900 at 8¾% interest. Close in on sewer and new street. Most improvements are prepaid.
We are the developers
We are the designers
We are the Builders
We help in financing.
Ph. Kasapi Construction Co.
386-6191 anytime.

GORGEOUS RANCHER
Privacy and seclusion is the keynote to this beautifully treed 1½ acre property. The home is only four years old, very well kept and well built. There are four bedrooms, 3 baths, two fireplaces, wall-to-wall in living room, dining room and master bedroom. Large sundeck, many extras. As an added bonus the property has subdivision possibilities. For full details on price of $43,900, call:
CAROLYN WELDON
598-1480, 386-2911
Shirley Philps' Homefinders Ltd.

GORDON HEAD BY OWNER
Prestigeous cul-de-sac, views. All school levels, and U-Vic. 3 bedroom, master en suite, 4-piece bathroom. Wall-to-wall. Fourth bedroom, complete in-law suite, with 3-piece bathroom. Separate dining room. 2 fireplaces. Professionally finished family room with bar. Sundeck. Garden tool storage. Beautiful landscaping. Large 8¾% mortgage. $35,900. Will consider smaller home in trade. Mr. Ehsan, 477-5928.

OPEN HOUSE CENTRAL SAANICH SUNDAY, JUNE 18, 1:30-4:30 2007 SKYLINE
Turn left off East Saanich Road, on to Stell's X Road, and left on to Seabrook. 3 bedrooms, w-to-w. carpets, 1½ baths, landscaping, 8¾% financing. Full price $30,900. Located with new home in quiet area with open views. Seaboard Construction, 652-2578.

WALL AND REDEKOP REALTY LTD.
1820 BLANSHARD ST.
386-8321

$49,000
This conversion makes money and has terrific financing available — low down payment. Monthly income presently $645. For more details call:
JEANNINE KOSSACK
386-8321 383-7207

OAK BAY BORDER
A very comfortable older type 5-rm. bung. with full basement, on a quiet street just off the avenue. This home has been modernized with cab. kitchen, new wiring, package oil heat, copper pipe, new roof and plumbed for washer and dryer. A most desirable area, close to shopping and bus, moderately priced at $19,500. Financial Survey Ltd., M. E. Braithwaite, 384-9305. Res. 592-0638.

CUSTOM BUILT
Home on your lot or ours at the most competative and reasonable prices. Financing available. Trade-ins considered. Phone KASAPI CONSTRUCTION CO. LTD. 386-6191.

SAVE — BUY FROM OWNER
Two prestige homes, Cordova Bay, 125'x80' view lots. Asking $37,900 and $38,400 — open, excellent financing, accept trade of mortgage. Inspection any time. Please call 658-8956 or 386-0116.

OAK BAY BORDER, EXcellent 4-bedroom family home; large lovely new kitchen, dining room and living room, feature brick wall, full basement. 1820 Newton Street, $28,500. View any time. 592-9158.

BY OWNER — ONE BEDROOM home, on ⅓ acre in Deep Cove near school. Has part basement, electric heat, garage and workshop, walnut and fruit trees. $13,900 cash. 656-4378.

821 INTERVALE near NADEN
A neat 2-bedroom bungalow, view lot. Only $16,900 good terms, immediate possession. Call
384-8126 MR. GREENE 385-0795
PEMBERTON, HOLMES LTD.

BY BUILDER, 4529 MONTFORD in Gordon Head, excellent new 3-bedroom, 2½ bathrooms, 2 fireplaces, huge rumpus room, large level lot in prime location. Phone 477-2907.

V.L.A. APPROVED PROPERTY, just over ¼ acre in evergreen setting; house with fireplace, 2 bedroom, full basement with extra room. By owner 479-6508.

250 HOUSES FOR SALE

CANADA PERMANENT
TRUST
CANADA PERMANENT
"WE TRADE HOMES"
RESIDENTIAL APPRAISALS

COUNTRY LIVING MARYLAND DRIVE
Immaculate 3-year-old and waiting for you. Spotless 2-bedroom, easy retirement home, located in a nice area. Easy to care for lot, sep. garage with work area. All trades, financing and offers considered. F. BEAVER-JONES 382-5981 or 386-1361.

STARTER OR RETIREMENT THIS IS IT. LOOK NO FURTHER CLEAN, COMPACT AND COMFORTABLE
2-bedroom, full basement, stucco exterior. Low taxes, close to golf course, stores and transportation. A real buy at $19,900. F. BEAVER-JONES 382-5981 or 386-1361.

TUDOR AVE. 10 MILE POINT
Executive home of quality and charm enhanced among the tall trees on landscaped grounds. 4 bdrm, 2-4 pce and one 2-pce. bthrm, 2 old brick fireplaces, fully finished bsmt. 1410 sq. ft. of delight. Priced at $54,900. SID HASLAM 592-0900 or 386-1361.

SEA RIDGE DRIVE CORDOVA BAY SEAVIEW
Excellent bdrm., 2 fireplaces, 2 bthrm home of approx. 1275 sq. ft. located on landscaped property among elegant homes. Priced at $35,200 this home is listed at below replacement cost in order that vendor can move in July. Excellent financing can be assumed. SID HASLAM 592-0900 or 386-1361.

WANT ELBOW ROOM? LIKE KING-SIZED KITCHEN? NEED FIVE BEDROOMS? $21,000 ABOUT RIGHT PRICE?
Solid, older, modernized, Vic-Wester has everything for low-cost, convenient, big family living! Call me for full details! 386-1361. DICK BATEY 592-4607.

MAXIMUM MODERN LUXURY! MARVELLOUS MARINE VIEWS! CADBORO BAY CONVENIENCE!
Custom, costly, carefully, constructed! Half-acre haven of professional landscaping! 3 bdrms, 3 bthrms, party-sized rec. rm to balustraded patio, sea viewed LR, sep. DR and ensuite master bedrm.! Office-den plus whopping workshop! All for an irreplaceable price of $64,500 (with co-operative vendor financing if desired) Call for personal showing! 386-1361 DICK BATEY 592-4607.

SPOTLESS STARTER! RADIANT RETIRER! NEAR SHOPS, BUS, GOLF, SCHOOL!
Newly listed (owner transferred) 2 or 3 bdrm home near Gorge Vale! Large kitchen. Spacious LR! and all immaculate! Full price only $19,900! 386-1361 DICK BATEY 592-4607.

$15,900 REMODELLED INSIDE MILLSTREAM AVE.
Three bdrm. Langford home. Almost new fridge and stove included in this low price. Near schools. GRAY LAITE 592-3524 or 386-1361.

LITTLE DOWN REQUIRED FOR THIS NEST
3 Bedrms, full bsmt. Busy street but the house is good value. Larger lot. Rec. room down. Just $21,950. GRAY LAITE, 592-3524 or 386-1361.

HERE'S A FIND SOMETHING DIFFERENT QUICK SALE REQUIRED
3½-year-old 3-bedrm. home created with artistry and originality. Incomparable view property; 2 sundecks, nicely treed ½ acre. Well located in prestige area and just $31,900. GRAY LAITE, 592-3524 or 386-1361.

THIS IS A BEAUTY AND THE PRICE IS RIGHT
Over 1200 sq. ft. on one no-step level. 3 bedrooms, fireplaced living room, large kitchen with sep. dining-eating area. Located in the garden area of sunny Sidney. 5-years-old $24,000. SID HASLAM 592-0900 or GRAY LAITE 592-3524 or 386-1361.

WESTER SUNSET CLOSE IN MT. TOLMIE LOCATION
Full family facilities. 3 to 6 bedrms. 2 bthrms. living rm, dining rm and large rec. rm. Plenty of sun and a deck to catch it all. Irreplacable at this price $41,900. GRAY LAITE 592-3524 or 386-1361.

A GREAT DEAL OF ACCOMMODATION NEWLY LISTED
Three bdrm. 2 on main plus one in ground level basement with adjoining bath. Living room with fp and an extra large dining family room. on main. Ping pong size rec room. Well located for a family at a family price of $28,900. GRAY LAITE 592-3524 or 386-1361.

MOVE IN QUICKLY VENDORS TRANSFERRED CHOICE OAK BAY LOCATION
Near everything for busy people yet with a private rear garden and patio. 3 bdrms, 1½ baths, shag wall-to-wall, Swedish fireplace, finished bsmt. $38,500. GRAY LAITE 592-3524 or 386-1361.

NEAR JUBILEE — 1 BDRM. 1753 ADANAC
Cottage with lovely garden, conveniently located. Try your offer on reduced price of $14,500. Owner waiting to leave area, needs quick sale, if interested in viewing call G. GREEN 477-4651 or 386-1361.

OAK BAY — SOUTH!! JUST LISTED!!
Solid, well-built, 4-B.R. 2-bath clean home. Large living room, sep. dining rom, kitchen with lots of cupboard space. Well kept garden with trees. Convenient to bus, shopping, and school. If you are looking for a good family home in a most desirable area, investigate this. Well priced at $29,950. GEORGE GREEN, 477-4651 OR 386-1361.

UNIVERSITY HEIGHTS!! NEW LISTING!!
Attractive 3-bdrm. home plus 1 large bdrm. and extra bathrm. in bsmt., also rec. rm. Shade trees and a dozen fruit trees. Convenient to shopping, bus and all school levels. You can assume 6¼% financing. Asking $31,500. G. GREEN 477-4651 or J. COLLINGE 478-4141 or 386-1361.

DO YOU NEED? —a 3-bedroom, split-level home, that's only 3-years-old and close to all schools including St. Margarets.
—A home on a hillside close to playground and park.
—A home priced at only $27,500. Then call today. FRANK ALLEN 478-4807 or 386-1361.

VIEW ROYAL BUNGALOW
Nestled on a treed hillside in View Royal is this sparkling 3-bedroom bungalow. Living room with fireplace. Bdrms all carpeted and a main floor utility room. Private rear patio. Asking $24,900 478-4807, FRANK ALLEN, 386-1361.

HANDY MAN OR HOLDING
2-bdrm home, good for rental or live in and hold for future zoned light industry. Only $16,900. KEN WRIGHT 598-2153 or 386-1361.

UPLANDS 3335 MIDLAND
If you need a SEVEN BEDROOM, FOUR BATHROOM home with every conceivable amenity, let me tell you about this beauty. Please do not disturb owners. LES FISHER 477-4238 or 386-1361.

ESTATE SALE — $10,900 HANDYMAN'S SPECIAL LIGHT-INDUSTRIAL ZONED
Large family home in need of extensive repair and paint. Drive by 1032 North Park and call for viewing. All cash offers considered.
PATRICK DOERKSEN, 478-3432 OR 386-1361.

METCHOSIN — NEW HOME 5 OR 6 BEDROOM
—1426 sq. ft. finished on each floor.
—2 fireplaces.
—3 bathrooms.
—Over $3,000 in carpeting.
—2 Cathedral entrances.
—24' rumpus room.
—Excellent financing.
Try your offer
PATRICK DOERKSEN
478-3432 or 386-1361

ONLY $14,900
Three bedrms. Living rm. with FP., dining rm. Gas furnace. Lovely lot now zoned duplex. Lot size 40x124. See it today. J. DOBSON, 658-5676 or 386-1361.

250 HOUSES FOR SALE

CANADA PERMANENT
TRUST
CANADA PERMANENT
"WE TRADE HOMES"
RESIDENTIAL APPRAISALS

YOUNG DOCTOR, LAWYER
Rockland Ave. 3-5 bdrms. delightful rec. rm with F.P. Separate dinisg room, office. It's a gracious home with lots of living space. See it today. J. DOBSON, 658-5676 or 386-1361.

UNIV. HEIGHTS 3 BR. PLUS 2 JUST LISTED
Beautiful large home. Rec. rm. and IN LAW SUITE with bthrm in bsmt. GREENHOUSE in easily maintained yard. Popular area, close to schools bus and shopping. Can assume 6¼% financing. Asking $35,500. GEORGE GREEN 477-4651 or JIM COLLINGE 478-4141 or 386-1361.

GORDON HEAD 4114 SAN CAPRI OWNER TRANSFERRED
Only 2 yrs. old in excellent condition, 3 bdrms. on main floor. Large Kitchen with Dining area, sundeck off Dining RM. Finished Rec. Rm. Den and Laundry down. Close to schools, university and Rec. centre. $32,400 MLS. MADGE HOLE 382-5369 or DON ROBBINS 592-7641 or 386-1361.

SECLUSION SPACIOUS
Upper Lansdowne, on a quiet cul-de-sac. Designed for gracious family living with 4 bdrms, 3 bthrms, 2 fireplaces, rec. rm. dble carport. Close to all schools and UVic. $45,800. MADGE HOLE 382-5369 or DON ROBBINS 592-7641 or 386-1361.

CADBORO BAY PARTIAL SEAVIEW
1370 sq. ft. on the main floor, plus rec. rm. games rm. and 2 pce. bthrm. down. Nicely landscaped easy care lot, close to shops, schools transportation and beach $41,500 MLS. MADGE HOLE 382-5369 or DON ROBBINS 592-7641 or 386-1361.

BYRON & PRICE
ASSOCIATES LTD.
1314 Quadra St. 385-2458

OAK BAY BORDER MEET MR. BIG
Big towering shade trees line the 88 feet lot frontage of this large estate. Presently a legal duplex with good revenue potential — or would readily lend itself to conversion to 10-room, 2-bathroom residence. Living rm. 15'x26', some minor work needed, but basically excellent, sound property with all the basic things renewed. A good buy at $31,500. Don Bacon, 385-2458.

OPEN FOR INSPECTION
9 A.M. to 5 P.M. (except Sunday)
NHA 8¾% 1st Mortgage $25,250 available
1512 WINCHESTER
(Cedar Hill Rd. to Parkside, follow Parkside to Winchester)
This 1192 sq. ft. 3-bedroom home features a living room with raised fireplace. Good sized dining rm. kitchen with nook area. Teak cabinets, hood and fan. Large master bedroom with twin closets and en suite plumbing, plus two more larger than usual bedrooms, wall-to-wall carpet throughout. Roughed-in rumpus rm with fireplace. Carport. This home features an attractive exterior of shake siding and stucco with a very private entrance. Full price $30,500. BYRON PRICE 385-2458.

3 BR. LANGFORD
Delightful bungalow, only 3 yrs. old, on a nice street in Langford. Easy terms on a full price of $21,000. Call Marg or Glen McGregor. 385-2458 (Res.) 477-3675.

OUTDOOR LIVING AT ITS BEST
Beautifully clean and immaculately maintained, this 5-bedroom house offers the very finest in family living. Imagine — step out of the door and you're on a huge raised patio overlooking the 18x32' heated swimming pool — the whole area completely fenced for safety and privacy. An outdoor fireplace and BarB-Q on the indirectly lit patio make it ideal for summer entertaining — and if the weather is inclement there is a huge Rumpus Room indoors. You have to see this home to appreciate the amount of great family living it offers — and the price is ridiculously low — $43,900. Call Marg or Glen McGregor, 385-2458 (Res.) 477-3675. We will be proud to show you this home.

$35,800 BRAND NEW PANORAMIC VIEW
Features include:
1. Custom Built.
2. Prestige Area.
3. Close to town.
4. Elegant Entry Foyer.
5. Family-Size Kitchen.
6. 3 large Bedrooms.
7. 1½ Baths. (R.I. 3rd).
8. Finished Laundry Room.
9. Full, high basement.

Exclusive with
DON PATTERSON
385-2458

A. E. LePAGE
BOULTBEE SWEET LTD.
Hillside Shopping Centre
386-1341
Open 9-9 Weekdays
All day Saturday

SOUTH OF OAK BAY AVENUE ROCKLAND BORDER
$24,500. Buy now and be ready to move into this comfortable family home when school is out. Located in a quiet and convenient neighborhood this fine family home offers 3 bedrooms and full basement accented by the spaciousness of the living room and separate dining room each with it's own fireplace and large bay window. For further details, please call:
B. Johnson W. Michaels
386-1341

ESQUIMALT ROCKHEIGHTS AREA
Architect designed, extremely well built, and beautifully maintained, offering 3 or 4 bedrooms, family room with attractive fireplace, large well designed functional kitchen, but most of all SECLUSION. Really private patio off family room, living room overlooking fish pond and garden. A riot of flowers and colour. Priced at $37,500.
Betty Silver Kay Gooder
386-1341

OAK BAY SECLUSION NEW, NEW, NEW
Delightful home of three bedrooms, two bathrooms, dining room, large family room with brick fireplace. Roomy kitchen with oodles of cupboards and eating area. Spacious living room. Luxury wall-to-wall carpeting throughout. The basement is roughed-in for future development with fireplace and provision for extra bathroom. Windows all Tudor Type giving an atmosphere of character and charm. Double garage entered through lane at rear. This home should be seen. Completion date real soon. To view please call:
JOHN WATSON, 386-1341

BY OWNER — 1-BEDROOM home on .45 acre in Deep Cove, near school. Has part basement, electric heat, garage and workshop, walnut and fruit trees. $13,000 cash. 656-4378.

BY OWNER — 8-ROOM HOME, with double plumbing. New furnace, panelled kitchen, bookshelves galore. Needs inside redecorating. $19,900, will consider offers, Mrs. Henderson. 385-1075.

$15,900 FULL PRICE, 1½ ACRES near the sea, comfortable home, fireplace, lovely garden area, try your down payment. Ruby Holden 478-7445 or 478-6669. Goldstream Properties.

CORDOVA BAY, ACROSS FROM water, 3 bedrooms, full basement, 7 years old, wall-to-wall carpets. 658-8077 or 477-6431 after 5. Asking $36,500.

250 HOUSES FOR SALE

S.S.C.
SWINERTON, STEWART CLARK, LTD.
1318 Blanshard St.
385-2481

GABRIOLA ISLAND SEA FRONT GOOD TERMS
Just listed, almost new 4-room, split-level bungalow with part basement. Nice treed lot with 100 ft. of seafront on Georgia Straits. Only $29,500.
D. OKKER
478-4501 Evenings
K. WALTERS 385-2481

GOT $1,500? WANT 3 BEDROOMS? SECLUSION?
Dandy almost new 3-bedroom, oil heated bungalow on 1 acre just 20 minutes (7 mile circle) from downtown Victoria. Clean and bright with very low taxes. Needs landscaping but what an opportunity. Only $21,000.
D. OKKER
478-4501 Evenings
K. WALTERS 385-2481

RESTHAVEN DRIVE CUSTOM BUILT GOOD TERMS OR CASH
Really well constructed den and 2-bedroom bungalow with large living room, dining area and nice kitchen. Full high basement. Oil heat. Immaculate. Much below replacement cost at $25,900.
D. OKKER
478-4501 Evenings
KEN WALTERS 385-2481

3 BEDROOMS FAIRFIELD
Located on nice large corner lot on St. Charles St. Modern bungalow 12 yrs. old. Beautiful new wall-to-wall shag carpet throughout. Basement finished, could be a complete one-bedroom suite. This will sell quickly. Any terms can be arranged. $34,000.
DOUG BOWEN 385-2481

HIGH GORDON HEAD-SHELBOURNE
OVER ½ ACRE
5 BEDROOMS
First time on the market, an ideal family stucco residence featuring 21x14 living room with fireplace . . . Separate 11x11 Dining rm . . . Large Family Electric Kitchen with handy utility off (Wired for Dryer) . . . Large 3-pce. bathrm. . . . Full basement . . . Auto Oil Heat . . . Parking for 4 cars . . . Fruit trees . . . Full price $27,900.
DICK JAMES, 385-2481

MT. TOLMIE MAYFAIR DRIVE
OVER ½ ACRE (POSSIBLE 2 LOTS)
Delightful no-step rancher situated on over ½ acre of parklike grounds for the nature lover featuring . . . 18x14 living rm., with wall-to-wall carpet and fireplace . . . 11x9 dining rm. . . . 3 nice bedrooms . . . sparkling 4-pc bathrm . . . modern electric kitchen with adjoining utility rm.
FULL PRICE $34,900
ED JUPP or DICK JAMES
385-2481

SPARKLING WHITE CHARACTER-SECLUSION BEAUTIFUL MURRAY DRIVE
CHOICE WATERFRONT PROPERTY, 70x194 with low maintenance garden, FRAME THIS PICTURESQUE CAPE COD HOME (architect design) with 1730 sq. ft. on main floor. SUPERIOR CONSTRUCTION. Hot water oil heat, excellent high basement with bright utility room. Large panelled living and dining room with F.P. and view window, two lovely bedrooms (cedar lined cupboards) 2 bathrooms, den with fireplace. Delightful electric kitchen with D.W. and Garb. and dining area complete main floor. Upstairs 2 or 3 bedrooms. FLEXIBLE FINANCING AND TRADES CONSIDERED. TO VIEW THIS UNIQUE PROPERTY please phone Miss Courtnall 385-2481 or 598-3694.

TOWN & COUNTRY REALTY
3617 Douglas Street
382-7276

OAK BAY 5 BEDROOMS
MODERN, SPACIOUS, IMMACULATE!!!
Very impressive EXECUTIVE home. Separate dining room, family room, rumpus room, 3 bathrooms. Small, easy kept lot. Good layout provides small suite for maid or in-law. $50,000. ALLAN KLENMAN 592-9771.

SEAVIEW ACRE!
A beautiful SECLUDED ACRE with native trees of all variety backed by ACRES of unspoiled forest. Panoramic VIEW of SEA and MOUNTAINS. Surrounded by lawn and flowers is a 2-bedroom, NO-STEP attractive home with ALL FACILITIES. A delightful place to live on the SAANICH PENINSULA. CITY WATER TOO! Asking $29,400 with TERMS ALAN R. FOSTER, 382-7276 or 656-2852.

SUMMER COTTAGE
Brand new — water, power, ready to move in, cozy two bedroom with ocean view and 1 full acre. $1200 down. A. KLENMAN 592-9771.

IMMEDIATE OAK BAY-WILLOWS
3 bedrooms, 2 bathrooms, sep. D.Rm., rumpus room. Small easy lot, near schools, shopping bus and beach. Spic and span 20x40 swimming pool. $38,500 — $5,000 down A. KLENMAN 592-9771.

TRADE YOUR HOUSE!
The small equity in it, on this luxurious brand new side by side duplex in Esquimalt. Each side, 3 bedrooms, 2 bathrooms, living room, dining family room, patios. Enjoy the feeling of beautiful wall-to-wall a through the house. Has lovely treed lot. Live in one side, rent the other your tenants pay off your mortgage, this is value, don't miss. Call us now no obligation.
IRENE VAN-AINA MELDERIS
386-2911 anytime
Shirley Philps' Homefinders Ltd.

Convenient Location SIMPSONS-SEARS
2 BR home and 2 upstairs. Brand new kitchen. Full basement — separate garage. Easy care, fenced lot. $24,000.
To view call:
NORMA HILL or
HAZEL CLARKE
Shirley Philps' Homefinders
386-2911

IMMEDIATE OCCUPANCY, 2 bedroom, full basement home. Bright living and dining room, fireplace, modern kitchen. Town and Country area. Outside needs paint. $17,900. Small down payment needed. 479-1163.

GOVERNMENT HOUSE AREA
Spotless 3-bedroom house. Hardwood floors throughout, full basement, large landscaped garden. Asking $31,900. Phone owner, 592-9465.

SAXE POINT SEAFRONT, BEACH and view — executive 5-bedroom, all amenities. Separate in-law residence. $69,500, by owner — trades considered, 385-2725.

PRIVATE SALE, SMALL OLDER 3-bedroom cottage, no basement, on half an acre. Presently under V.L.A. Priced at $32,500. Phone 479-5646 evenings.

2757 ASQUTH, 2 BEDROOMS, stucco, basement, immaculate. Only $18,500. "Army" Armstrong, Whittome's 388-4271, res. 479-2855.

250 HOUSES FOR SALE

ISLAND HOMES LTD.
2504 Douglas St., 386-7545

SAANICH ROAD
"CLOSE IN — NEW LISTING
2-bedroom home with a full basement and a beautiful backyard with fruit trees and garden. Only $19,900.
I have the key.
JUST RON CROW 592-4989
CALL PATRICK SNOW 592-3931

IN-LAW SUITE
In this very nice 2-bedroom home near Town and Country. Contains fireplace and wall-to-wall carpets in living room. Good kitchen, dining room, 4-pce. bath. High basement with small suite. $21,900 full price. Terms. Try your trades. Lloyd Ellis, 658-8222.

I DON'T BELIEVE IT
A POST AND BEAM, 6 YEARS OLD, LARGE RUMPUS ROOM, 3 BEDROOMS, LARGE BEAUTIFUL LOT FOR ONLY $23,950. EXCELLENT TERMS. WELL IF YOU DON'T BELIEVE IT —
JUST PATRICK SNOW 592-3931
CALL RON CROW 592-4989

GUEST HOME
Very close to downtown area. Licensed for 10 guests. Excellent revenue income. View by appointment only. Call Patrick Snow, 592-3931 or 386-7545.

REVENUE HOME—$27,900
CENTRALLY LOCATED IN THE DOWNTOWN DISTRICT, EITHER 3 OR 4 SUITES. VERY EASILY FINANCED. FOR PARTICULARS AND VIEWING
JUST PATRICK SNOW 592-3931
CALL RON CROW 592-4989

6 BEDROOMS
4 FULL BATHROOMS
COMMANDING VIEWS
OVER 4 ACRES
Outstanding property with tremendous potential, located in prime residential area with fantastic views from each room, overlooking city and surrounding areas, yet enjoying seclusion and privacy from a beautiful and unspoiled natural setting. Impressive home of 2700 sq. ft. with 6 large bedrooms, master with 5-pce. bath off. Spacious family size kitchen, excellent living and dining rooms with superb view of the sea and mountains. Delightful 21x27 recreation room. Oh yes! and there is a lovely 3-bedrm. suite on one floor with two 4-pce. bathrooms. Vendor will consider as little as $40,000 down on asking price of $150,000. Absolutely ideal for professional man or investor. Phone Morris Lund, 386-7545.

GORDON HEAD
SEA VIEW
Comfortable family home over 2000 sq. ft. of living area. Situated on a full acre, well-landscaped and secluded. Many interesting features include 16x24 living room, separate dining room, family room, rumpus room, 3 bathrooms, 3 fireplaces, large sundeck. Secluded patio, 2 driveways for ample parking. Priced to sell at $54,000. For appointment to view, call Mr. Fortune at 386-7545 or Res. 477-1229.

COLWOOD — NEW
3 BEDROOMS (or 4)
2 BATHS, 3rd RGHED.
$2,900 DOWN
Ready for occupancy in one week, attractive quality built home with superb planning. Absolutely beautiful living room with fabulous white sugar fireplace full width of room set off against richly panelled feature wall. "L" dining room. Stunning spacious kitchen, that you would only find in a much more expensive home, with lots of counter space and cabinets. Master bedrm with its own 2-pce. bath. Bsmt. beautifully planned for future development, with roughed-in den and 2nd fireplace, 4th bedrm, rec. room and 3rd bath. Only $28,300 with $2900 down and Gov't 2nd Mtge. Be sure and see this before you buy. Morris Lund, 386-7545.

ESQUIMALT
3 BEDROOMS
$21,900
Crisp new listing of attractive bungalow in immaculate condition amongst new homes and a stone's throw from Gorge Waters. Spacious thru-out. Lovely 22 ft. living room, delightful kitchen, dining room, 3 excellent bedrooms, large utility room. Beautiful 90 ft. wide lot with fruit trees. Phone Grant MacFarlane or Morris Lund, 386-7545 anytime.

BRAND NEW
COLWOOD
Three-bedroom split level with w-w carpet, on a large treed lot, ready for early possession. L-shaped living room-dining room. For showing contact Grant MacFarlane, 386-7545.

LANSDOWNE
FABULOUS VIEW
One of the finest views of the Ocean, Olympic Mountains and city can be seen from this large family home, which offers 5 or 6 bedrooms, 4 bathrooms, 3 fireplaces, and large living and recreation accommodation throughout. Walking distance to all school levels, University and Racquet Club. Also JUST LISTED in the same area a lovely 2-bedrm. retirement home. Call Ron Crow anytime at 592-4989.

COLWOOD
DRIVE BYS
3342 BETULA—$25,900
3336 BETULA—$27,500
3337 BETULA—$31,500
3339 BETULA—$31,500
3329 FULTON—$28,900
Four blocks past Metchosin Rd. cut-off, turn left off Sooke Rd. onto Fulton, at "Madrona Ridge" sign, continue up Fulton to Ridge Place to 5 new houses, all are ready for occupancy and offer spectacular views, 2 with half-acre lots. All master bedrms have ensuite plumbing, 3rd baths roughed in basements with space for 4th bedrm and rec. room. Low down payments with Gov't 2nd mtges. Phone Morris Lund, 386-7545 anytime.

KER and STEPHENSON
LIMITED
680 Broughton Street
Across from Eaton's Carpark
385-3411, DAY or NIGHT

BRAND NEW!
AND YOU'LL LOVE IT
FANTASTIC POST AND BEAM CONSTRUCTION
Just REAL GOOD COUNTRY living, 5 MILES from downtown located in a very rustic and wooded area. This 3-BEDROOM HOME with 2 more planned along with a rumpus room in the lower level, can be yours with very little down — almost immediately — Yes you'll really love it. Phone J. T. MILLS, 385-3411 or 477-5938.

OAK BAY
TUDOR MASTERPIECE
This charming secluded home in the heart of Oak Bay, offers a happy way of life for the entire family. There are 5 bedrooms (master with fireplace and 5-pce. bathroom ensuite), 3½ bathrooms, large living room with fireplace, separate dining room, den with fireplace, conservatory with fireplace, efficient kitchen with adjoining breakfast room, utility room, small office or study. In the basement there is a large rec. room with fireplace, workshop and furnace room for hot water heating system. The entire home is most artistic, in immaculate condition, and with numerous ingenious built-in features. The well established and easily kept garden has a heated swimming pool, and tremendous patio for outdoor living.
PRICE $79,500
MR. W. E. SPEED 385-3411

OPEN HOUSE SUNDAY 3-5 P.M.
7193 Seabrook Road, off Stellys Cross Road. Custom design, for easy living, many extras, 3 bedrooms, 3 bathrooms, huge living room, dining room, rumpus room, den, workshop, utilities. Must sell. 652-2582.

1-BEDROOM HOME, ESQUIMALT Victoria border, electric heat, new wiring. No agents. 383-2358.

WHITTOME'S
"ROYAL OAK BRANCH"
4520 West Saanich Rd., 479-1667

REPAIRMAN'S SPECIAL
See 3240 Richmond Road. Valuable lot. Full asking price $12,900. Call: CLIFF STRETCH, 479-1667 or Res. 592-3969.

TRANSFERRED
Fast possession. Reasonable asking $18,900. Address 3780 Carey Rd. 3-Bedroom, living room, open brick fireplace, large family sized elec. kitchen, full basement, oil furnace. Dial: CLIFF STRETCH and make your offer — 479-1667 or Res. 592-3969.

SUPERB VIEWS
Gracious living will be yours in the charming one bedroom home. When you cast your eye on this superior property and the magnificent views you will think people have travelled around the world and seen none better! The grounds are surrounded with beautiful shrubs, sculptured bird baths, carpet-like lawns. The home is a very well built bungalow, large carpeted living room, full sized dining room, bright spacious delightful kitchen. These rooms all take full advantage of the sweeping Island, Ocean and Valley and Mountain views. Such beauty! Large large bedroom, ultra bath with separate shower. Many clothes closets. Workshop. Large utility, drive-in carport. This fine property is so easy to extend. Price $29,900. To view dial CLIFF STRETCH 479-1667 or Res. 592-3969. Please, no drive-bys.

ABOVE AVERAGE
A 2-bedroom full bsmt. beauty situated on a high view location in a quiet cul-de-sac. This Quadra area home has a 15x18 living room, 9x12 dinette, excellent modern kitchen and two large bedrooms. Basement has roughed-in plumbing and a large rec. room with wall-to-wall carpet. Asking price $28,900.
479-1667 or 479-6648
BILL ANDERSON

MR. AND MRS. RENTER
Here is a home consisting of 2 bedrms, large kitchen, L.R. with F.P. Full basement, drive-in garage, REC. ROOM with F.P. or third bedroom, extra plumbing. Close to shops and bus service. Asking $22,500.
479-1667 DON ROURKE 479-6730

VALUE PLUS
See this attractive three-bedroom home in High Quadra. Living room with raised hearth fireplace. Separate dining area in line with convenient kitchen. High crawl space plus garden room attached to carport provides adequate storage. One block from bus. Three years old, and priced to sell at $23,500. Call:
ART LAWRENCE 479-2317
DON ANDERSON 479-1667

PRICE REDUCED
Owner transferred, in Esquimalt, gleaming 2-bedroom cedar siding, good size living room, lots of storage in partly panelled kitchen with dining area, washer-dryer hookup in kitchen, part basement, auto heating, fenced yard, now asking $17,500. Call.
385-5508 TED CHARTRES 479-1667

THE PRICE IS RIGHT
Reduced in price for speedy sale. Spacious accommodation just 2 years old. Previously rented and in need of landscaping, this has to be a great opportunity.
479-1667 DON ROURKE 479-6730

J. H. Whittome and Co. Ltd.

METROPOLITAN REALTY LTD.
386-3585

—TRY $950 DOWN.
—THREE BEDROOMS
—TWO BATHROOMS
An older three-bedroom, full basement, bungalow. Oil hot water heat. Excellent residential area i the city. See this now. Price $18,500. Please call Mr. Drew, 386-3585, res. 592-0927.

—FOUR BEDROOMS
—THREE BATHROOMS
—TWO FIREPLACES
Newer well constructed. L-shape living-dining rooms. De luxe kitchen. Finished rec room, plus den. Drive-in garage, carport with sun deck, plus paved parking for trailer, boat, etc. Quiet North Carey area. Good value $29,900, your trade considered. Leo Van Dyk, 386-3585 res. 479-6264.

—LANGFORD LAKE AREA
—NEAR NEW—$27,900
Spacious family home, with wall-to-wall thru-out, nice living room with fireplace. Kitchen with dining area and sundeck off, 3 Bedrooms, master en suite. Full basement. Carport plus paved parking. Offers invited! Call for details. Leo Van Dyk, 386-3585, Res. 479-6264.

—MARIGOLD AREA
—3 or 4 BEDROOMS
Low down payment may handle this clean stucco bungalow. W-W carpeting. Full basement. Up to date furnace, wiring, and plumbing. Close to public and private schools, near shopping and bus. Asking $22,900, see it today! Leo Van Dyk 386-3585, Res. 479-6264.

—SIDNEY BEAUTY
—FAMILY OR RETIREDS
1233 sq. ft. no step bungalow. Nice L.R. with fireplace. De luxe kitchen with D.R. off. 3 large bedrooms. Colored vanity bath with twin sinks. W-W carpeting thru-out. Carport with storage. Good location. $22,500 terms. Leo Van Dyk, 386-3585, Res. 479-6264.

—COOK - MAPLEWOOD
—3 BEDROOMS, $18,500
High location. Good value at this price. Low D.P. if qualified. Part basement for storage. Esso furnace, rewired, on sewer. For details call Leo Van Dyk, 386-3585 res. 479-6264.

—LAKE HILL AREA
—HOT WATER HEAT
—$28,900
Attractive cedar siding Colonial style bungalow, situated on a choice lot in the REYNOLDS RD.-LAKE HILL AREA. Comprises entrance foyer and thru hall to living room, with fireplace, dining room, quality shag carpet, TWO spacious bedrooms, electric kitchen, 4-pce. bathroom. Full basement, family rumpus room with fireplace, extra bedrm, and plumbing. Well kept grounds, abundance of shrubs, and enclosed rear yard. Being offered for the first time. Full price $28,900. EXCLUSIVE LISTING with DON MUNRO 386-3585, res. 477-1705.

OPEN HOUSE DAILY
BY OWNER
OFF METCHOSIN RD.
421 Terrahue Drive
Located on a quiet street among homes of equal value. Close to schools and shopping. Drapes and carpet, fridge and stove are included. Fully redecorated recently. 3 spacious bedrooms with loads of closet space. Large living room. Spacious kitchen with cupboards galore. Full high cement basement with rec room. W-W carpets and indirect lights. Storage room and laundry area. Drive-in garage with workshop space. Oil-o-matic air heating. Fully landscaped large lot with greenhouse and log cabin for your tools. Surrounded by trees. Very private. Asking $33,000. Call 478-3661.

INVESTORS
SYNDICATE
REALTY LIMITED
For prompt and efficient service consult our real estate staff (24 hr. service).
620 BROUGHTON ST. 386-7721
Across from Eaton's Car Park

OPEN HOUSE, SAT.-SUN., 1-5
Colwood school area. New, by owner; 2871 Acadia Dr. 3 bedrooms, 1½ baths. Finished rec room with beautiful fireplace. Asking $28,900. 477-3747 or 478-5906.

MAYFAIR
REALTY
3153 Douglas St. 386-2955
WOODWARD'S MAYFAIR CENTRE

PRIMEVAL
23 acres with a near new home. Absolute seclusion, natural setting with magnificent views of land and sea — the home is rugged and different with 3 bedrooms, two vanity bathrooms — built to last with native woods. On city water, power and telephone. For a different conception of living see this with me, in a class by itself and its out Sooke way. Easy terms if desired from $49,000. J. J. WILLIAMS, 386-2955 or Res. 479-1163.

UNIVERSITY
SCHOOLS
Gordon Head
Over ¼ acre
2 years old
3 bedrooms
Fantastic rumpus room
$34,375
S. G. "BUSTER" EALES, 385-3028 res. or 386-2955 (24 hr.).

FAIRFIELD
NEW EXCLUSIVE
Lge. older home in most desirable area. 3 lge. bedrooms up plus 4-pce. bath. Lge. LR, DR, kitchen with eating area, bedrooms, den and R-I bath on main. Bsmt. has one-pce. bath and rec. area. Asking $31,500 with easy financing. LEIGHTON NOBLE, 386-2955 or res. 658-8968.

GORDON HEAD
6¼% MORTGAGE
Modern split level home located on quiet cul-de-sac off Gordon Head Road. Handy to schools, University and Racquet Club. 4 bedrooms, 1½ baths, LR with large old brick fireplace, DR and modern kitchen. Semi-finished rec. room and utility area. For appointments to view call STAN JAMES 386-2955 or res. 592-3740 OR WAYNE SCOTT, 386-2955, res. 479-6087.

6½ MILE CIRCLE
1½ YEARS OLD
5 BEDROOMS
Very nice family home with 3 bedrooms on main floor plus two bedrooms and bathroom with ceramic tile shower in full high basement — plus 25x14 area for rumpus room. Carport with sundeck off dining room. All this for $27,900 with terms. Call now to GEORGE WALL, 386-2955 or 478-5681.

IT'S BEAUTIFUL
You couldn't wish for a nicer 2-BR home close in. Easy to keep, nicely landscaped lot. Lovely view and many features — $27,300. LEIGHTON NOBLE, 386-2955 or Res. 658-8968.

SEAVIEWS
NEW HOME
DRASTICALLY REDUCED
New modern home ready for occupancy. 3 brs., separate LR, DR, family-sized kitchen. Large ground level entrance hall. Finished basement, carport, shake roof, etc. Drastically reduced to $27,000. Low D.P. to qualified buyer. To view call STAN JAMES, 592-3740 or WAYNE SCOTT, 479-6087, office 386-2955 anytime.

LIKE THE COUNTRY?
Absolutely immaculate older 2-BR home in North Saanich on 90x160 lot with flowers and fruit trees. Lovely views, close to schools, shopping and transportation. $23,500. LEIGHTON NOBLE, 386-2955 or res. 658-8968.

SIMPSONS-SEARS
Lovely 2-bedroom home with rec. room or 3rd BR, LR with FP. Close to everything. $20,900. LEIGHTON NOBLE, 386-2955 or res. 658-8968.

DRIVE BY
3020 JACKSON ST.
Modern, 2-bedroom stucco bungalow in excellent condition. Full basement. Quiet close in location. Asking only $24,950. Do not disturb owners, details by calling FRANK BOUSFIELD 386-2955 or res. 479-7000.

QUADRA-FALMOUTH!
LOW DOWN PAYMENT
2-bedroom basement home. Living rm. with fireplace. Separate dining rm., bright kitchen, closed garage. Newly decorated, new wall-to-wall carpeting. Offered at $23,900, try your down payment. Good mortgage available. Call JOHN MOLYARD 386-2955 or res. 656-4666 anytime.

? ? RETIRING ? ?
No basement, cosy cottage near McKenzie at Braefoot. 1 large, 2 small bedrooms, large kitchen, dinette. Storage (used to be garage) and carport. Secluded in a woody kind of quiet cul-de-sac. Come see it. $21,900. JOHN RUSSELL, 386-2955 or 592-3248.

RETIRED?
JUST MARRIED?
THEN SEE THIS!!
Sparkling clean 2-bedroom home. Nice living room, fireplace, large bright kitchen. Attached closed garage. Low taxes. Offered at $21,700. Please call ROMA NICOLL 386-2955 or res. 656-4666 anytime.

AT COLWOOD
EASY LIVING
See this lovely large treed lot with an attractive 3-bedroom homey type bungalow. Part basement, separate garage and workshop. You will be pleasantly surprised. Only $18,750. Call
WAYNE SCOTT, 479-6087
STAN JAMES, 592-3740
MAYFAIR REALTY, 386-2955

"VACANT," LANGFORD
A real dandy 2-bedroom home, all modern services. Large treed lot, quiet but close to all services. Asking $16,500, excellent terms. R. FROST 386-2955 or res. 383-4047.

VACANT
4-BEDROOM MOBILE
$12,500 with L.D.P.
Move in tomorrow! It's in a trailer park, skirted and extra parking for your boat, etc. Only 3 years old, fridge and stove and cabana included! MAKE US AN OFFER, IT MUST BE SOLD!! ALF PORCHER, 386-2955 or 384-5823.

TRAILER FOR SALE
Beautiful double wide, fully set up trailer. 2 bedrooms, large living room, separate dining area. 2-car parking, fully landscaped in an "adult only" trailer park. Full price $11,900 with terms. R. FROST, 386-2955 or res. 383-4047.

WESTERN HOMES LTD.
817 FORT ST.

NEW
3 BEDROOMS
CLOSE TO TOWN
Beautiful bright kitchen, large gracious living room. Good sized bedrooms plus double plumbing. Full high basement with recreation room. Sundeck and double drive-in garage completes this finely crafted home in a semi-rural area.
TRY $2,000 DOWN PAYMENT ON THE REALISTIC ASKING PRICE OF $31,000. LARRY SKINNER, 388-9841 OR 382-2157.

BRAND NEW HOME
COLWOOD LAKE
ESTATES
Ideal for young family because:
—low down payment.
—3 bdrms., 2 bathrooms.
—near elementary school.
—low tax area.
—only $28,900.
Contact Terry Eden or Harry Wright (382-2157) anytime.

PRIVATE
Central Saanich, 4 years old, split level, 4 bedrooms, 2 full bathrooms, basement, raised hearth, treed, 100x200 lot, water view. $31,500. 652-2719.

$689 COULD MAKE YOU THE owner of a new 3 bedroom basement home with monthly payments as little as $182. 383-3453.

BY OWNER, 4-BEDROOMS, 2 baths, with garage and carport, over ¼ acre in Sidney, $25,000, 656-1656.

THETIS HEIGHTS
In woods, 15 minutes downtown, 5 bedrooms, view, $25,000. 478-5176.

D. F. Hanley Agencies Ltd.
3293 Douglas St.
Douglas St. Office
385-7761

IDEAL STARTER
Two-step, no-basement home — only 4 years old. 2 bedrooms, kitchen-dining combined. Utilities off kitchen. Separate small workshop. Carport. Easy-care lot. Try your low down payment. Full price only $19,500. Call now. 382-2096 GRETA HOFMEISTER 385-7761 (24 hrs.).

—D.F.H.—

OAKLANDS—$24,900
Just received price reduction on this ideally located, 2-bedroom, full basement home. Attractive, stucco, set on easily-cared-for grounds. Living room with fireplace, dining room with bay window. Modern cabinet electric kitchen, 4-pce. bath. Finished rec room with fireplace and built-ins, 3rd bdrm, 3-pce. bath. Close to all schools, shopping and on busline. For further information. Call:
TERRY MANN 385-7761

—D.F.H.—

SPACE GALORE
FOUR-LEVEL SPLIT
ONLY $33,900
This charming home has almost 2,000 sq. ft. of professionally finished living space — and room for MORE development. The space this house has will really surprise you. There are 3 spacious bedrooms — and you could have more. This home will give your family TOGETHERNESS but with the PRIVACY you want when you want it — family room, den, living room, workshop — a great home for your family. Outside, there is a double carport and a large, lovely yard with garden area, patio and high privacy fence. CALL RIGHT NOW FOR
HILARY STEWARDSON
385-7761 ANYTIME 598-4172

—D.F.H.—

4 BEDROOMS
Located in popular Cedar Hill area, this immaculate home has tremendous views due to high location. 3 bedrooms on the main plus 1 dn. in full high basement make it ideal for the growing family and it is close to schools and shopping. Asking $26,900. Trades considered. To view, contact:
JOHN BARTON
385-7761 (24 HOURS)

—D.F.H.—

GARDENER'S DELIGHT !!
This home of 1,200 sq. ft. is one you would be proud to own, and enjoy the beautifully landscaped double lot. Many trees and shrubs and 2 fishpools nestled amongst them. Entertainment-sized living room and guest-sized separate dining room. Kitchen is a housewife's dream — nice and bright with an eating area and LOADS of cupboards. 2 bedrooms on the main and 3rd dn. in form of ship's cabin — planked deck and all — ideal for those young sailors. Also sunroom dn. that leads to garden — could serve as 4th bedroom. Asking $31,900 and open to offers. To view, contact:
JOHN BARTON
385-7761 (24 HRS.)

—D.F.H.—

DOCTOR! DOCTOR!
948 ST. CHARLES ST.
BRAND NEW TUDOR
4-BR, DEN, FAMILY RM.
I feel this particular executive home would ideally suit a doctor because of its location between the two major hospitals in Victoria and in a prestige area. Over 2,800 sq. ft. of living area. Lge. living rm., formal dining room, family rm. off kitchen with glass doors to 20x20 sundeck over carport. Lge. den on main floor, 2-pce. bathroom main floor. Upstairs, 4 lge. bedrooms, master ensuite with shower, 4-pce. bath up. Bsmt. has lge. Gyproc rec. rm. area with FP, laundry rm., 2-pce. roughed-in bathroom, furnace rm., and workshop area. Fully landscaped lot. FULL PRICE ONLY $56,500. Call BRYON JEEVES anytime 385-7761.

—D.F.H.—

DOES SHE?
OR
DOESN'T SHE?
DESERVE THE BEST!
This fine, three-bedroom home is located in the popular Gordon Head area. Very good sized living room with gleaming oak floors and a fireplace with raised hearth. Dining room offers beautiful view of Sooke Hills — with sliding glass doors onto sundeck. Kitchen has lots of cabinets and eating area for the family. 4-pce. bathroom is adjacent to TWO LARGE bedrooms, third is 8'x10' with wardrobe closets. Plenty of space in high basement for extra development. For your summer outdoor living there is an easy-care lot with some fruit trees. Call immediately for an appointment to view this lovely home . . . Asking $32,900. SCOTT KENDREW 385-6262 or 385-7761 ANYTIME.

—D.F.H.—

CHOOSE YOUR OWN
COLOUR SCHEME!!
This brand new Tudor-style, 3-bedroom home is nearly ready for occupancy. The homey atmosphere of the living room and dining room is made with the beautiful floor-to-ceiling fireplace and beamed ceilings set off with gleaming hardwood floors. A lovely, 4-pce. vanity bathroom has private entry from master bedroom. Large, bright kitchen has ample cupboard area with space for dining. Full basement has roughed-in plumbing for further development. Beautiful view of Mt. Tolmie and lovely treed and landscaped 50'x135' lot make this a truly delightful home. Financing easily arranged for price of $34,000. Call JIM SLOAN at 385-7761 or 382-6861.

—D.F.H.—

NORTH SAANICH
VLA $33,900
2 or 4 bedrooms in this 4-year-old beauty. Property is fenced. Fruit trees and gardens located in a quiet area down a country lane. Call BOB HAGUE at 385-7761.

—D.F.H.—

CAPE COD COLONIAL
CENTRAL SAANICH
$31,500
A crisp, white house with cool green shutters surrounded by lawn and flowering shrubs (lot 100x162) and overlooking a valley. Sound too good to be true? It could be your dream house. This 3-BR, split-level home offers delightful country living with lots of privacy. Large LR with fireplace, L-shaped dining, lovely modern kitchen, a rec. room for the kids plus a lge. sundeck for those summer BBQ's. Just listed and priced to sell now. PHIL WARREN 385-7761, 658-8728

—D.F.H.—

SEAVIEWS
CHARACTER
$28,950
Marvellous views of Cordova Straits and Mt. Baker. High location. Surrounded by cedar and dogwood on large lot (90x130). Well-built, 2-BR home with lots of character and potential for larger home.
PHIL WARREN 385-7761

—D.F.H.—

CRISP AND CLEAN
RETIREMENT SPECIAL
See this little gem now. Cosy living room with fireplace. Huge master bedroom 17'x10' plus a smaller one. Compact, efficient kitchen. Basement offers large workshop, laundry area and ample storage. Separate small car garage. Very attractive garden in immaculate condition. Convenient and popular Gorge location. Close to all facilities. Easy to buy at only $20,900. To view this ideal retirement home, call DON MESSAGE at 385-7761 ANYTIME.

—D.F.H.—

WHITTOME'S
"DOWNTOWN BRANCH"
706 FORT ST. 388-4271

PLEASE HURRY—TRY $1,500 DN
VIC WEST — 1 MI. CIRCLE
OLDER CHARACTER
HOME — 4 BDR.
RENOVATED $19,800
Don't let the front fool you. There is nearly 1400 sq. ft. on main level plus about 500' up. Large 15'x15' kitchen has been redone with built-in oven, range, and garburator. Oodles of cupboards 15'x15' living room, 14'x14' den, 11'x15' dining room or TV room. What a chance for a young couple with about $1,500 down if you can qualify for a mortgage. WILLS OF WHITTOMES 388-4271.

COUNTRY AIR
20 minutes to town — come view this 3 bedrm, 3 bathrm, den, rec. rm, large living rm, dining rm, 40 ft. sundeck, bright and easy work kitchen. Fresh air and views for miles. For peaceful, gracious living — $34,900. Good financing and trades available. To view:
ERIC or LORRAINE ZIEGLER
388-4271 592-1768

"HOME OF DISTINCTION"
See the mountains including panoramic view of the Straits — never a dull moment in this very charming home. Lg. entertainment size living rm., sep. din. rm. Kitchen with sea or pastoral view. 4 bedrms, study and rec. rm — plus one rm. for you to decide how to use it. 3 bathrms, 2 sundecks, could have private in-law suite. Fresh air, quiet, high on a hill. 10 minutes from town. $69,900.
Eric or Lorraine Ziegler
388-4271 592-1768

CADBORO BAY
"NO STEPS"
$23,500
CONVENIENT TO SHOPPING TRANSPORTATION AND BEACH. LIVING ROOM WITH FIREPLACE, TWO GOOD BEDROOMS, LARGE KITCHEN WITH GLIMPSE OF THE SEA. GOOD UTILITY ROOM. LARGE STORAGE AREA, CARPORT. DRIVE BY 2580 PENRHYN. FOR FULL PARTICULARS CALL MR. YELLS 388-4271, RES. 383-5039.

HIGH CORDOVA BAY
LEVEL HALF ACRE
Drive by 5024 Wesley Rd. for this spacious rancher with 1660 sq. ft. main floor plus full bright basement. Three BRs, 1½ bathrooms, family or TV room off kitchen, large rec. room with FP. Just 14 yrs. old, in immaculate condition, with a plan that is unique. Asking $40,500. Some tools and furnishings available. May be seen on short notice. WILFRED DAVIS, 388-4271 or 658-5276.

OAK BAY-UNIVERSITY
DRIVE BY
3540 HENDERSON RD.
$45,000
SITUATED WITHIN WALKING DISTANCE OF THE UNIVERSITY THIS UNUSUAL AND VERY ATTRACTIVE CONTEMPORARY HOME IS WELL WORTH VIEWING. FOUR BEDROOMS; MULTIPLE PLUMBING; MODERN KITCHEN AND FAMILY ROOM OPENING TO LOVELY BACK GARDEN, FULLY FENCED ARE ONLY A FEW OF THE INTERESTING FEATURES. EXCLUSIVE LISTING — FOR FULL PARTICULARS AND APPOINTMENT TO VIEW CALL MR. YELLS 388-4271 or Res. 383-5039.

LIVE IN THE COUNTRY
Keep a horse, chickens, pets, 1 acre with 2 bedrm. home, in immaculate condition. Across street from sea. Sooke — $19,900. RUTH LUKAITIS 388-4271, 477-5306.

J. H. Whittome and Co. Ltd.

—A—
—B— —C—
FORT at BROAD
384-9335
A. Bernard & Co. Ltd.

NOTHING BUT THE BEST
(SELKIRK AVE.)
It's true! Nothing but the best of material and workmanship went into this home, when built for present owner a few years ago. Near bus, shops and schools. Features a separate living room, family-size dining room, bright kitchen with dishwasher, and two large bedrooms on main floor. Lower level has large rec. room, additional bedroom and drive-in garage, 4-pce. plumbing on main and also lower level. Oil hot water heating, sundeck, lawn sprinkler system and lots of additional parking for boat or trailer. Must be seen to be appreciated.
$33,900
Wil Wilson 384-9335, 477-4328 res.

ESQUIMALT
AMONG THE OAK TREES
Just listed for the first time this 30 yr. old home has had loving care and has been just painted. Large living room with fireplace, separate dining room two bedrooms and one more in the full high cement basement. Large lot backing on to a park. Close to schools, shops, and buses. This charmer won't last long. Priced to sell at
$28,000
Ron McConnan 384-9335, 383-8526 res.

VIC WEST
BRAND NEW
Modern design no step bungalow is full of new ideas.
—Large living and dining room combined.
—Wall-to-wall carpet
—Ultra modern kitchen
—Two bedrooms
—Utility room
—4-piece bathroom
—Electric heat
—Carport
Grounds will be landscaped
ASKING $25,000
Ron McConnan 384-9335, 383-8526 res.

2 OR 3 BEDROOMS
(HAULTAIN - FERNWOOD)
Older style 1200 sq. ft. bungalow in nice condition and close to schools and transportation. Main floor consists of spacious living and dining rooms in line, electric kitchen with dining area and large sunporch off. 2 large bedrooms and 4 pce. bathroom. Full basement has extra bedroom and space for extra development if required. Nice park like garden at rear and priced for quick sale at
$21,800
Mr. Belcher 384-9335, 382-2848 res.

COLWOOD
(POSSIBLE V.L.A.)
Well-cared-for family home on approximately ½ acre, near schools, transportation and shops. Large living room with fireplace—dining room—electric cabinet kitchen—3 good sized bedrooms, and 4-piece bath. Oil hot water heat—separate garage. Nicely landscaped lot offers lots of privacy.
ASKING $24,500
Wil Wilson
384-9335, 477-4328 res.

RETIREMENT OR
STARTER
Shiny and four years new, this lovely home in Sidney area has two bedrooms, large combination kitchen and dining room, laundry room. Living room with FP and wall-to-wall quality carpeting. Low taxes, one of the best buys on the market at
$21,500
E. H. Jeffrey, 477-1551,
Res. 384-9335

REDWOOD AVE.—SPLIT LEVEL
4 Bedrooms, recreation room, sundeck, patio to secluded garden. Phone owner 592-1801.

"Complete Real Estate Service Across Canada"
MONTREAL TRUST
1057 FORT 386-2111
Sidney — 656-3924

ROCKLAND AVE.
ELEGANCE
PAR EXCELLENCE
Most distinctive, substantial, graceful, home in this prime area presently available. Four spacious airy bedrooms, three full bathrooms, impressive entrance hall, separate family room, separate den. Set in a secluded English garden with terrace and wishing well and surrounded by high hedges offering great privacy. Offering traditional design and quality with plumbing, heating, wiring; bathroom and kitchen all modernized. No upkeep problems here. Asking $58,900.
GEORGE BLACKBURN
386-2111

SOUTH OAK BAY
PRIVACY — SEAVIEW
Substantial and graceful, this four-bedroom home enjoys maximum seclusion in a prime residential area away from the rush of traffic yet close to the mainstream. Four bedrooms, separate dining room, separate den with fireplace, large living room with fireplace, two full bathrooms, two secluded patios and distant seaview are some of the features. Investigate this one at $62,900 with terms.
GEORGE BLACKBURN
386-2111

THE VIEW IS
OUT OF THIS WORLD
Two bedrooms, 26 foot living and dining room, full basement. Gorgeous seclusion, soul-satisfying view, lovely cul-de-sac in Gordon Head. $43,900. Phone
GEORGE BLACKBURN
386-2111

WATERFRONT—PORTAGE INLET
Charming 2-bedroom retirement home located on a large well developed lot with 50 ft. fronting on Portage Inlet. Very secluded yet close to everything. Good value at the asking price of $26,000. For further information and viewing please call:
PETER CHARLESWORTH
386-2111 598-4286

A GENUINE FAMILY HOME
GLANFORD
Almost 1200 sq. ft. on the main floor and over 500 sq. ft. on the second floor. Two good sized bedrooms on the main floor plus a spacious living room with fireplace, a dining room, nice kitchen, 1½ bathrooms, sundeck, carport and a full basement with a rec. room. Just $28,200.
PETER SANDHAM
386-2111 477-3732

NEW HOUSES—UNIQUE DESIGN
3 brs., 2 baths, rec. rm., dream kitchen. Choose your own floor covering and wall colors. Lge. lr. and dr. with f.p. Many extra features. Located in first class area. A good buy at $42,500.
E. W. PROKOSCH
Bus. 386-2111 Res. 477-2194

OAK BAY
Here is a good starter, retirement or small family home, situated on a quiet street close to shops, schools and transportation. 2 bedrooms, living room with f.p., dining room, kitchen with sundeck and 4-piece vanity bath, developed basement with rec. room and third bedroom. Landscaped lot, several fruit trees. Offers invited on the asking price of $25,900. For information and appointments to view contact
L. D. JICKLING
386-2111 384-8669

ESQUIMALT
Cozy, stucco cottage, automatic heating, 2 bedrooms, W-W floors, fireplace in nice living room, oak floors, 4-pce. bath. New kitchen cab. Ideal retirement or starter. Close to all services. Full price $17,900.
D. BECKNER
386-2111 598-1391

13 ACRES
AT ONLY $19,500
Approx. five acres of cleared pasture land with lovely stream running through the middle, plus 8 acres of higher treed land. Excellent building site. 695' of road frontage.
RON MacDONALD
386-2111 477-8956

½ ACRE WITH COTTAGE
—Cedar Hill Area
—Secluded from neighbours
—Property and house new work
—3 bedrooms
—One 4 piece bay
—Full basement
—Priced at $29,500
BILL CLEUGH
386-2111 384-1707

4 BEDROOM — 2 BATH HOME
Lge. lr., dr., family rm., convenient kit., 1720 sq. ft. finished living area, 2 storey colonial style, brick front. Financing available. Good value at $32,500
E. W. PROKOSCH
Res. 477-2194 Bus. 386-2111

SPACIOUS MODERN
4 BEDROOM
FAMILY HOME
ASKING $27,500
Large living room and dining room with a bright kitchen area with loads of cabinets and eating area, lovely family room off kitchen with sliding patio doors. 4 pc. bathroom up and 2 pc. down. Close to all amenities.
RON MACDONALD
386-2111 477-8956

HOT VIEW LISTING
SEAVIEW SECLUSION
TEN MILE POINT
$43,500
Dream of seclusion on a treed and landscaped lot of nearly one acre yet minutes from transport, schools and U Vic. Dream of a blending siding and shake roof 3 br. home with a huge (24x12) sunroom as well as beautifully panelled living, dining, etc. Dream of a pleasant family room with its own bathroom (Guest or in-law space?) Then wake up to realize this really is available exclusively through
BILL TYSON 386-2111
REAL ESTATE CONSULTANT AND APPRAISER

BRAND NEW — CORDOVA BAY
—In an area of all new homes
—3 bedrooms — all large
—1½ bathrooms
—Intercom throughout
—Full high basement
—Custom made cabinets
—Ground level entrance
—Spacious entry
—Landscaping to be completed
—Price at $36,900
BILL CLEUGH
386-2111 384-1707

CENTRAL SAANICH
4 BEDROOM MODERN HOME
ON 5 BEAUTIFUL ACRES
FUTURE SUBDIVISION
POTENTIAL
Terrific value for the person that wants a hobby farm with the best investment in the world — future subdivision. Over 1100 feet of road frontage, on municipal water, excellent land mostly cleared, water rights from the adjoining stream. Wall to wall carpets in living room and bedrooms, rich teakwood kitchen cabinets. Main 4 pc. bathroom plus 4 pc. en suite. Offered at $49,900.
RON MACDONALD
386-2111 477-8956

GORDON HEAD, BY OWNER
Ideal location, near UVic, all school levels, recreation and shops. Spaciousness for a growing family in quality-built, 3-year-old, 4-bedroom, 1½ baths, third roughed in, sundeck over double carport, high 90'x100' sewered lot. Mountain view. Offers considered on asking price of $35,400. Financing flexible. 477-8059, 4151 San Mateo Place.

SIDNEY AREA. 3-BEDROOM, den, large dining and living room, 1,700 sq. ft. 20x40' swimming pool. Facing Pat Bay Highway with sea view. Secondary road entrance off Amity Drive. 8533 Bexley Terrace. Will consider house or property trade. $42,500. 656-3008.

PRIVATE SALE, MARIGOLD
2-bedroom. No basement. Secluded large lot with fruit trees. Extra sewered lot if desired. This home is clean and in good condition for comfortable living. Only $15,900. No agents. Phone afternoons, 384-3021.

VIEW ROYAL, TWO-BEDROOM bungalow with fireplace, washer-dryer hookup, large lot, attached garage, $19,900. 479-1993.

"HOMEFINDERS"
DOUGLAS AND TRANS-CANADA
OPEN 9-9 WEEKDAYS
386-2911

$13,500
Can't go wrong on this one with land value still going up. LR with fireplace, DR, 2 brms (one with fireplace) 2-pce. and 1-pce. bath. 1100 sq. ft. of main floor renovated.
IRENE VAN-AINA MELDERIS
386-2911 anytime

$15,500
Cherry Tree Bend cottage near Elk Lake. Extra large lot. If you like something different, see this homey house.
MAUDE DOBSON, 386-2911

$16,700
Must be sold, 3 bedrooms, panelled living room, large kitchen and dining room, vanity bathroom.
BORGE JORGENSEN,
AUDREY GRIMSHAW
386-2911, 592-4357.

$16,900
ESQUIMALT
Delightful little 2 bdrm. retirement home close to shopping and sports centre. Cozy LR with FP. New furnace and wiring. Easy-to-keep fenced yard. Low, low taxes and a 7% mtge.
ADELINE NICHOL—386-2911

$17,900
SMALL, PRETTY,
SAANICH WEST
A pretty two bedroom and den or three bedroom house. Centrally located close to public transportation and shopping. This is an ideal starter or retirement. Financing very good. Try your offer.
ALAN CASEY—386-2911

$18,500
Off Oak Bay Ave., attractive 2 bedroom home, large bright kitchen, nice lot with trees.
AUDREY GRIMSHAW
386-2911, 592-4357.

$20,500
TRY YOUR OFFER
MUST BE SOLD
Three bedroom home in good residential area, close to all amenities. With the B.C. 2nd mortgage, $1,000 could handle.
CAROLYNNE PERRY
386-2911, 383-0595

$21,500
UP AND DOWN DUPLEX
FAIRFIELD
Excellent value in this spotless duplex. Two bedrooms in lower suite, one bedroom ups. Showing good return. For more information please call:
CAROLYNNE PERRY
383-0595 or 386-2911

$22,400
Town Houses. Colwood Corner. 3-Bedrm. full bsmt., 1200 sq. ft. of living area. Close to shopping, golf, swimming, and skating. Lovely private patio garden. Low taxes, low down payment. Call:
PETER PRIMGAARD,
DONNA PRETULA
386-2911 anytime

$23,500
DRIVE BY 2643 PRIOR
Immaculate 4-room bungalow plus large 2-room in-law cottage. Lovely garden. Parking at rear for 2 cars.
M. McGUIRE, V. FRIEDRICH
386-2911, 477-8470, 598-2610

$23,900
QUADRA
Lovely 4 bedroom, full basement home. Large dining and sitting rooms. Close to transportation, stores and schools.
ROSE CHOPE 386-2911

$24,900
3 OR 4 BEDROOMS
FAIRFIELD BY THE SEA
Well constructed older home ½ block from water. Living room, large dining room, full basement, sep. garage. Well kept lot.
HAROLD BARBER 479-6479,
386-2911

$24,900
Nicely maintained 2 BR home with 3rd BR in full high basement. Bright kitchen with lots of cupboards. LR has new, quality shag carpet, and fireplace. Lovely secluded back yard with fish pond, shrubs and evergreens.
SHIRLEY MOLLBERG —
res. 478-5327 office 386-2911

$26,900
Central Saanich. 3-Bedrm. plus one in bsmt., large sunny rec. room on 100x150 lot, only 3 years old. The perfect family home. Call:
DONNA PRETULA,
PETER PRIMGAARD
386-2911 anytime

$27,800
Must be sold! View this family size 3-bedrm. home, secluded backyard. FH cement basement with bedrm and R.I. rec. room. A quality built home. Phone SHIRLEY or JULIE
386-2911 anytime, or 478-5327, 478-5220

$27,900
SPACIOUS, HIGH QUADRA
CLOSE TO EVERYTHING
If you merely drive by this large family home at 3568 Quadra you'll miss the many features inside and the large parking area at the rear leading to a drive-in garage. Large L.R. and separate D.R. with shag over H.W. Bright kitchen with utilities and sundeck off. 3 bedrms on main and 2 more down plus rec. room with F.P. Why not inspect it today?
BOB HUGHES,
386-2911, 592-6453

$28,500
Most desirable district and home, good sized lot. Beautiful living room with old charm, F.P., dining room has beamed ceilings, built-in cabinets and corner F.P. kept in its old charm. From the entrance hall a beautiful stairway takes you up to 4 big bedrooms.
BORGE JORGENSEN
385-5339, 386-2911

$32,800
LAKE HILL AREA
Only 8 months old. Three bedrooms, large living room with stone fireplace. Dining room with glass doors opening to sundeck. Room for development in basement. Assume a 1st mtge. of approx. $25,000 at 8¾% payable at $250 P.I.T. Please call:
CAROLYNNE PERRY, 383-0595
HAZEL CLARKE, 385-6635

RENT
$195 per month for this modern attractive 3 bedroom home. Main floor family rec. room, kitchen, etc. Washing facilities in basement. Separate driveway and garage. Basement suite rented but has own facilities plus parking.
HAROLD BARBER 479-6469,
386-2911.

ENGINEERED HOMES
JUNE is the month to MOVE Into a new ENGINEERED HOME
28 homes to choose from
14 Different Models
2, 3 and 4 bedrooms
3 Prime locations, Northridge, Sidney and Gordon Head.
8¾% NHA financing
$20,400-$35,500, some as low as $1,100 down with B.C. Grant. Pay $167 a month with taxes, when $7,400 a year is your income.
ENGINEERED HOMES LIMITED
19 Cadillac Avenue
Phone 385-6211

PROSPECT LAKE
WATERFRONT—$49,500
Nearly ½ acre, 3 bedroom Tudor home. Living and family room, 2 fireplaces, family kitchen, basement, sundeck and wharf. Call A. S. Kerr, 479-7709.

MILL BAY — SEAVIEW
1-year-old 3-bedroom home, $21,900. $1,500 down. 479-1913.

NATIONAL
TRUST CO. LTD.
2 LOCATIONS TO SERVE YOU
HILLSIDE
SHOPPING CENTRE

FABULOUS SEAVIEW
CORDOVA BAY
Luxurious 5 bedroom home for the modern family!! Gracious living room 24x21 with full width and height fireplace with hearth. Cosy family room, also with fireplace and hearth, den, dining room and large modern kitchen with spacious eating area, all with seaview. Also hobby room and a sewing room. Large master bedroom with ensuite. 4-pce. bath on both floors. Double drive-in garage with wide driveway. LOADS OF LOVELY FEATURES — TOO NUMEROUS TO MENTION — make this a home you will not want to overlook. $87,500. To view by appointment call:
I. G. LIDSTONE
Off: 386-2961 Res: 477-6450

PERFECT STARTER
You can move in with $1900 down and $183 P.I.T. Total price $20,900 for living room, 2 bedrooms with two extra in lower level. Large kitchen with eating area. To view call:
I. G. LIDSTONE
Off: 386-2961 Res: 477-6450

RACQUET CLUB AREA
4 BEDROOMS—2 BATHS
For the discriminating buyer! On QUIET NO-THROUGH street. L-shaped living, dining room with COSY FIREPLACE, sliding glass door to DUNDECK, bright kitchen. Finished RECREATION ROOM, drive-in garage, spacious lot. ONLY $34,900. Drive-By 1808 JADE PLACE and call:
386-2961 RUDY ROST 658-5490

BRENTWOOD
BY THE SEA
4 BEDRMS.—2 BATHRMS.
Use this beautiful, large 3 yr. old home as a duplex or to house your large growing family. Extra big living and dining rm. (carpet), huge family kitchen (built-in over), tiled bathrm., 2 larger than average bedrms. in the full basement a 2 bedrm. suite complete with 14x20 rumpus rm. (fireplace), kitchen (stove and fridge) and 3-pce. bathrm.
Full price with some terms: $39,950
Call: RUDY ROST or JIM RANSON for more information on this brand new listing — 386-2961.

DOWNTOWN
1280 DOUGLAS
388-5451

WHYTE & GOWER
OAK BAY PROPERTIES
LTD.
2227 OAK BAY AVE.
TEL. 592-2407

A PICTURE HOME INSIDE AND OUT
ON A QUIET STREET IN NORTH OAK BAY
4 bedrooms, 2 bathrooms, formal dining and living room plus finished lower level that meets the growing family's needs. Convenient 4 star kitchen with adequate work space. Secluded rear yard designed for summer living. See it now and move in right away. For appointment to view call JEANNIE DEWHURST 592-2407 or 477-6040.

THE MORE YOU LOOK
THE BETTER YOU'LL LIKE IT!
Family designed 3 bedroom North Oak Bay Home completely redecorated with new wall to wall carpeting. Extra large fenced yard complete with enclosed patio. Smartly finished recreation room with corner fireplace. Once inside you wont want to leave. See this exclusive listing with JEANNIE DEWHURST 592-2407 or 477-6040.

WALK TO THE BEACH
OR GAZE AT THE OCEAN
From this nearly new 3 bedroom, 2½ bath custom home in Gordon Head. Excellent seaview from the living room and large partially covered sundeck. Impressively designed and decorated with stone panelling and wallpaper. Close to schools and transportation. Ideally located in area of quality homes. A must to see with JEANNIE DEWHURST 592-2407 or 477-6040.

JACK MEARS
OAK BAY REALTY LTD.
2194 Oak Bay Ave.

SAANICH PANHANDLE
3-bedroom split level home with extra room on lower level for rec, sewing or 4th bedroom. Living room with fireplace, dining room and large modern kitchen with eating area and utility space. Asking price of $27,800 includes appliances. A must see. HELEN HICKS, 598-3321.

FAIRFIELD
$35,900. This fine family home in immaculate condition contains large living room with fireplace, separate dining room and an additional family room all with beautiful oak floors. There are 4 bedrooms and 1½ bathrooms. The kitchen is spacious and airy and there is a sundeck with fine views. The lot is large, but easily maintained and offers seclusion and safety for children. Close to schools, transportation and shops. You must see this attractive property. To view please call JOHN BARNES. 598-3321.

BEECHWOOD AREA
$32,500. Excellent revenue home in quiet district. Legal duplex with main floor tastefully panelled. Upstairs suite has separate entrance with outside balcony. Presently occupied. Asphalt driveway and small manicured lot with fruit trees. Must be seen to be appreciated. JIM AMES, 598-3321.

BRENTWOOD BAY
IMMACULATE CONDITION, THIS COMFORTABLE 2-BEDROOM HOME IS IDEAL FOR THE RETIRED FISHERMAN AND GARDENER, OFFERING A MAXIMUM DEGREE OF SECLUSION, AND RURAL ATMOSPHERE, YET ONLY WALKING DISTANCE TO A MARINA AND SHOPPING. ONLY $22,500.
R. L. BERGSTROM
MARLIN AGENCIES LTD.
598-4564 592-6110

MT. TOLMIE
PROFESSIONAL GARDENER
OR ARTIST?
Enjoy the views from the living and dining room, the seclusion in the beautiful garden, the pleasure of a north light studio, which this home offers beside two bedrooms, full basement and drive-in garage. $32,900.
F. C. HULLY REAL ESTATE
620 View. 386-6552 or 592-3920

APARTMENT ZONED
$14,900
THIS 3-BEDROOM CITY HOME WILL MORE THAN PAY FOR ITSELF WITH SOME LEFT OVER — TRY YOUR DOWN PAYMENT — VENDOR WILL CARRY BALANCE. CALL JEANNINE KOSSACK 383-7207 — 386-8321 WALL AND REDEKOP REALTY LTD.

BY OWNER
1302 Rockland. Tudor style. Large living room, separate dining room 3 bedrooms, 2 baths, large kitchen, sun room, separate garage. Fully landscaped. For appointment to view phone 384-0440.

OPEN HOUSE, UNIVERSITY area, Saturday and Sunday, 1-4. 3820 Palo Alto Street, three bedroom, separate dining room, no basement. 1,400 square feet, lovely treed lot. $25,900. 477-6178.

THREE-BEDROOM HOME ON ½ acre in North Saanich. Living room, dining room, garden, orchard. Immediate possession, terms available, $19,900. 656-4748.

THETIS HEIGHTS
In woods, 15 minutes downtown, 5 bedrooms, view. $25,000. 478-5176.

Royal Trust Company
REAL ESTATE SALES DEPT.
384-8001

JAMES BAY
SPACIOUS 3 BEDROOM HOME
Large family kitchen with sundeck off. Living room with fireplace. Full cement basement. Oil heat—attached garage. Fenced 60x120 lot. Good holding property. Asking $21,500.
BRUCE McILROY 384-8001

COSY RETIREMENT
SEAVIEW SECLUSION
Set among tall pines and emerald green lawns. This top quality home is built on 2 levels and offers on the main floor 2 spacious bedrooms, 4-pce. vanity bath. Deluxe kitchen with double S-S sinks with R.H. fireplace, dining room and garburator. 18x14 living room with sliding glass doors to sundeck. The lower level boasts a 14x14 bedroom, sewing room, utility room plumbed for W-D. Sora bath, storage room, plus a large L shaped rec room with sliding glass doors to a 20x50 patio. Also a 11x20 workshop. Asking $65,000.
BRUCE McILROY 384-8001.

2-BDRM. HOME
WITH REVENUE
In Town and Country area. Centrally located, recently decorated. A solid older home with separate entrance to 4-room suite that can be rented for $135 per month to help with the payments. Full price $25,350. See this one fast. Call
CHESS HAYS, 384-8001

Glen Lake
1068 JENKINS AVENUE, 2 bedrooms, nice retirement home. $19,000. To view call ALMER OLSON 384-8001.
Langford
2739 SCAFE ROAD, 5 bedrooms, ideal for large family, close to school, only $25,900.
1076 DUNFORD ROAD, (near Langford Lake) 3 bedrooms, no basement, lovely large lot.
call
ALMER OLSON
384-8001

REDUCED TO SELL
This lovely 3-bedroom bungalow with 1260 sq. ft. of living space. Can be handled with $5,500 CASH and 1st. of $18,000 pay $155 per month and $2,500 2nd at $21 per month on 25-year ammortization . . . To qualified purchaser. To view or further information please call MR. DYER, 384-8001 anytime.

BRAND NEW
AMONG THE OAKS
$32,500
This lovely home is now ready and features large living room with unique fireplace, dining room with sliding doors to sundeck, lovely kitchen, 3 bedrooms, 1½ baths, R.I. plumbing and W.D. hookup in full basement. Low down payment possible, large mortgage at 8¾%. Call for address. PETER TER VEER 384-8001 or Res. 479-1588.

WATERFRONT
RESIDENCE $65,000
Half an acre with private beach near Saxe Point. 4500 sq. ft. of atmosphere and character. Beamed ceilings, open staircase and other unique features too numerous to be mentioned. A quality property to be viewed by appointment only.
RON BLACK or
BILL JENSEN, 384-8001

UPLANDS
Prestige home offering maximum convenience for family living and entertainment. See Display ad on Financial Page Sat. P.M. Times and Sun. A.M. Colonist Priced at $89,500.
BRUCE McILROY or
CHES HAYS, 384-8001

OAK BAY BORDER
ALL THIS FOR $42,900!
(5 bedrooms, 3 bathrooms)
Close to Foul Bay Rd. in a park like setting this 8-year-old 2-storey home is perfect for the large family — Main floor boasts living room with attractive brick fireplace, dining room, "cupboard-lined" kitchen, family room, utility, 2-pce. bath and huge games room — Upstairs are 5 bedrooms, 4-pce. and 2-pce. bath — New luxury shag throughout the main living area and bedrooms — Some 6¾% N.H.A. financing can be assumed or can be refinanced — Newly decorated — Call Joyce Miller 384-8001 or 592-6272 and be first to view.

Phone 384-8001 and ask for your free copy of our national home selection magazine.

B.C. LAND and INSURANCE
Serving B.C. Since 1863
922 Government St. 388-5555

CITY
Near Bamfield Park. 6-room older bungalow consisting of a living room, large cabinet kitchen, 2 bedrooms, one very large sun room and 3-piece bathroom. Full cement basement, oil heating. Exclusive.
Price $17,900
Call Mr. Hope or Mr. Carpenter 388-5555 anytime.

AN EXECUTIVE HOME
UNIVERSITY-
GORDON HEAD
1800 square foot finished space, 3 bedrooms, 3 bathrooms, large kitchen and dining room, with glass sliding doors leading to a large sundeck — double carport below, living room with large floor to ceiling rock faced fireplace, beamed cedar ceiling. Finished family room with floor to ceiling rock faced fireplace and plenty more room in basement. See this fine home at
4060 EBONY PLACE
Make an offer. Trade-ins also considered. Phone Ulysses Construction Ltd., 477-3402.

WALL AND REDEKOP
REALTY LTD.
1620 BLANSHARD ST.
386-8321

BURNSIDE
Decorative shrubs, lawn and garden areas enhance a well-constructed 2-bedrm. no-step bungalow, close to services. Living room with fireplace, large kitchen with eating area. Separate garage and workshop.
Price $19,900, terms if desired.
PHONE KELLY NEMETH
477-4641 or 386-8321

INVESTORS
SYNDICATE
REALTY LIMITED
620 Broughton St. 386-7721
Across from Eaton's Car Park
DRIVE BY
Quality Built Homes at 2870 and 2872 Acacia St., off Sooke Rd., across from Royal Rds. 3 Bedrms. Bath and half up. Full High Cement Basement with roughed-in Extras. Carpets and Colors available now. Also will Custom Build to your plans and Specs. Low, Low Down payment with Excellent Financing Available. Full Price $27,000. Call Leo Pigeon or Evan Williams for all Particulars 386-7721.

DIRECT FROM BUILDER
New, 3-bedroom in quiet location. Completion July 1st. To view, phone 477-1737.

250 HOUSES FOR SALE

ISLAND PACIFIC REALTY LTD. 388-6231 2200 QUADRA ST.

THIS HAS EVERYTHING!
Complete privacy and SECLUSION on 1/3 acre on a quiet country road overlooking a fabulous VIEW of the ocean and Gulf Islands. The bright and sunny THREE BEDROOM home is of quality brick construction with many extra features such as double vanity in the main bathroom, etc. There is a spacious recreation room with bar, huge WORKSHOP, etc. in the full basement. Lovely for either a family or retirement. Asking $42,300. LIZA CHESSHIRE 388-6231.

SMALL FARM CLOSE IN
Situated just four miles from the city is this 1½ acre property. The present owners operate an efficient small farm with vegetables and cattle. There is a good barn and sheds with stalls for 3 cattle. Excellent grading. Cut down on the cost of living and have fun at the same time. The house has 1100 square feet with four bedrooms, large living room, dining room and kitchen, utility room and basement. OOM heat. Double garage. Asking $39,500. Call 388-6231 PETER BARDON ANNE DUGGAN

SECLUSION WITHOUT ISOLATION 1.6 ACRES
Lovely, large 3-bedroom home, living-dining room, large kitchen with eating area, wrap-around sundeck, double carport, finished rec room with natural rock fireplace, only 2½ years old. All this for $31,900. See it now with FREDDY STARKE 388-6231 or 384-8658.

ON FATHER'S DAY
Show him this split-level home with spacious rooms in Gordon Head for only $28,500. HAZEL CAMPBELL 382-8956 STANELAND JOHNSON 383-1484

CORDOVA BAY AREA
1.67 acres with many trees, lovely family home close to town. HAZEL CAMPBELL 382-8956 or STANELAND JOHNSON 383-1484

FAIRFIELD EXCLUSIVE $26,500
Three bedroom character home within walking distance of all services. Beamed ceilings, beautifully decorated throughout. Large entrance hall, living room with fireplace, separate dining room, big kitchen (modernized) new furnace wiring. Easily maintained lot with side lane. To view call 388-6231 anytime. LIZA CHESSHIRE PETER BARDON

TOWN AND COUNTRY
Newer, full basement bungalow in quiet cul-de-sac, large lot. Could be perfect for a two-bedroom in-law suite with walk out to garden. In really excellent shape throughout. This could be a real bargain at the asking price of $26,750. Similar homes have sold for $26,900 to $28,500. Owners must sell. Quickly call IRENE DALZIEL 388-6231 or 384-8692.

LANGFORD $1 PER YEAR
Yes! One dollar annual taxes. Lovely two-bedroom bungalow, large living room with fireplace, good-size kitchen, utility room, automatic oil hot water heat. Large lot with trees. Asking only $16,700 with excellent terms. BEN GREIG, 388-6231 or 658-8845.

Convenience of Downtown and only $16,900. Full basement, automatic oil furnace, good plumbing, wiring and roof. Two bedrooms, lovely small garden, garage, large kitchen. Just off Pandora. Make an offer. New listing. IRENE DALZIEL, 388-6231 or 384-8692.

Beamed ceiling and leaded glass windows also loads of character throughout. Situated in a cul-de-sac in Oak Bay. Three large bedrooms and bathroom upstairs. Large 27x14 living room with fireplace, also large dining room, good-size den with fireplace, kitchen and two-piece bath on main floor, two good bedrooms in basement. Nicely landscaped, treed lot. Asking $56,900. Good terms. IRENE DALZIEL or BEN GREIG, 388-6231 or 384-8692.

SWEEPING VALLEY VIEW $38,900
Lovely brand new 4 bedroom home, large dining-living room with feature fireplace, drive-in garage, large ¾ acre lot. See it now and select your own colours and carpet. FREDDY STARKE 388-6231 or 384-8658.

OAK BAY BORDER SUPER SEA VIEWS ADJOINS PARK
Three bedrooms (or 4). Delightful LR with quality W-to-W carpet. Triple plumbing. Rec. room. Oil H.W. heating. Two sundecks, and a beautiful paved patio, and B-B-Q with special lighting, radio and phone outlets. This is truly a character one of a kind home. Please phone for details.
PRICE $56,500
LEVERTON REALTY 385-8012

OPEN HOUSE BY OWNER
1742 McKenzie Ave.
4:30-9 p.m. daily
1800 sq. ft. of professional elegance, walk to UVic, 4 bdrms., 3 baths, den, rumpus room, glassed-in sundeck, patio, large LR with FP, DR, W-to-W carpeting on No. 1 oak floors. Beautiful garden — shrubs, fruit trees, veg. plot. Quiet seclusion, pleasant neighbors. Asking $37,800. 477-9273.

CADBORO BAY
By owner. Immaculate split level executive home. 3-5 bedrooms, imposing living room with dining area. Spacious well equipped kitchen. Wall-to-wall in most rooms. 2½ bathrooms, and sauna in partially finished basement. Double garage. Easily maintained garden. Many Extras. Some Sea views. Convenient for shop, schools, beaches and UVic. Well worth seeing at $45,000. 477-6797.

FOR SALE BY OWNER
536 DAVIDA AVENUE
—TWO BEDROOMS
—SUPER KITCHEN
—PART BASEMENT
—$800 DOWN
—$17,200
—652-3383

WALL AND REDEKOP REALTY LTD.
1820 BLANSHARD ST.
386-8321

$15,800
Room for another cottage on this ½ acre lot. Drive by 2557 Wentwich and give me a call at 386-8321 383-7207
JEANNINE KOSSACK

SIDNEY DIRECT FROM BUILDER
2 and 3 bedroom homes from $22,800 to $24,550. On Bowerbank St. (off Ardwell Ave.) and adjacent area. Look for our signs and prices in front windows. Call me anytime — Charles Morris, 384-4774, of Reeson and Finch Homes — Builders and Developers.

4 NEW HOMES $25,900 to $28,800.
Only 3 miles from Town and Country. Many extras. Low down payments.
Bob Carlisle 382-4141, City Trust

FAIRFIELD, $24,900
Spacious. Like new 4 Bedrms. lovely living and dining rooms. Basement, 1½ baths. Near sea, shops, and schools. SEE THIS WITH VERA FRIEDRICH, 598-2610. Shirley Philips Homefinders Ltd 386-2911

AMIDST WHISPERING PINES, modern 4-bedroom stucco home. Large living room, fireplace, W-W carpet. Finished basement, rec room, drive-in garage. Secluded near school. Colwood area. $32,500. Owner, 427 Tamarine Drive, phone 478-6058.

OPEN HOUSE SAT., SUN. 2-5 P.M. 1531 PEARL ST.
Quiet street. Close to Simpsons-Sears and school. 3 Bedrooms. 1276 sq. ft. of living area. Easy care lot. Direct from builder. $28,300. 8¼% mortgage. Small down payment.

1-YEAR-OLD, 4 NICE BEDrooms, wall-to-wall carpeting, 2 full bathrooms, full high basement. Asking $32,900. 386-8638 at 10:30 a.m. to 3:00 p.m.

MUST SELL, CLEAN, 3-BED room house and garage. Quiet location. Large lot, lovely seeded garden, fruit trees. $17,000 478-4286.

250 HOUSES FOR SALE

JOHN BISHOP B.Sc
REALTOR—APPRAISER
J. H. WHITTOME & Co.

HOME OR PALACE
COTTAGE SMALL
FARM OR INCOME
I HAVE THEM ALL!
LOOK!! LOOK!!

1—NORTHRIDGE, 3-Bedrm., Full Basement SPOTLESS HOME — BIG Sundeck — LARGE GARDEN — Drive-in Garage. Asking $27,500.

2—NEAR SIDNEY — Lovely NEW home. 4 Bedrms. — 2 Full Bathrms. Full Basement Sewered. Treed Lot — Price $28,900.

3—METCHOSIN AREA — Lovely SEAVIEW 2.7 Acres and small older home — also Mobile home pad. Really PARKLIKE property. Price $31,500.

4—NR. QUADRA AND McKENZIE — Large Modern Family Home — 4 Bedrms. 2 Full Bathrms., Lge. RUMPUS room, Fireplace, with STOVE AND FRIDGE Included — The Built-in Range in the kitchen ALSO included. Huge Sundeck. Can be LEGALLY Duplexed — Large Double GARAGE. Price $37,500.

5—LUXURY BROADMEAD HOME — 9 Rooms — 4 Bedrooms — 3 BATHROOMS — Large Family room with Fireplace — Fantastic Kitchen with BUILT-INS you wouldn't believe! Intercoms throughout — Stereo-Record Player Built-in. Large Workshop — Beautiful RUMPUS ROOM — Etc., Etc. For ALL THIS, BELIEVE ME, THIS IS A BARGAIN at $63,500.

6—HIGH VIEW LOCATION — Secluded — Beautiful Landscaping and ROCKWORK — This HAS TO BE the FINEST and MOST COMPLETE luxury Residence offered — BIG, 3800 Sq. Ft. Living area. Large, BEAMED Living room — BIG FORMAL Dining room — Family room off the PERFECT KITCHEN with HANDCRAFTED CABINETS and Lazy Suzans. Lovely SUNDECK — INTERCOM THROUGHOUT — 4 Bedrooms — 3 FULL Bathrooms — (MARBLE FINISH) — HUGE Rumpus room with Fireplace — Tremendous DEN or OFFICE which can be reached from Driveway — Large DOUBLE Garage — Etc., Etc. IF YOU WANT TO SEE SOMETHING SPECIAL, and $85,000 is your price bracket, CALL me.

7—LARGE REVENUE HOME — OAK BAY BORDER — 7 Rms. for owner, PLUS 5 Small suites with $350 Mo. Rental income DOUBLE LOT. In FINE Condition and WELL WORTH, $47,500.

8—TWENTY ACRE FARM and LARGE MODERN HOME. Central Saanich, ideal for raising BEEF or HORSES. Asking $110,000.

For the above listings call:
JOHN BISHOP, 479-1667
RES. 656-2308

NEWSTEAD REALTY
JUNCTION CENTRE
1637 FORT STREET 382-8117

GENTLEMAN'S ESTATE
Are you a home connoisseur, horse lover, want deer and wild birds near you? Only minutes from the city this ULTRA modern home of 3700 square feet, 5 bedrooms, fireplace in living room, family room and dining room. 5 Acres of arable land, all fenced and cross fenced, there is a 24x40 concrete barn with large hayloft, a large double carport plus a big storage workshop. View by appointments only at asking price of $97,000.
BEN PARENT, 382-5219
MARY JAMES, 477-5618
24 HOUR SERVICE 382-8117
NEWSTEAD REALTY LTD.

NO STEP ENTRANCE
To this spacious three bedroom home. Only 12 years old, hardwood floors, living room with fireplace, separate dining room, eating area in kitchen. HELP for mortgage payments — you can have $120.00 per month for the self-contained legal suite in the full high basement. Two-car separate garage on 60x236 lot backing on public park. At $32,900 you had better act quickly by calling:
BEN PARENT
382-8117 or 382-5219
NEWSTEAD REALTY LTD.

CHARMAN PACIFIC REALTY LTD.
608 Broughton St.
385-9765

ORIGINAL OWNERS OFFER AT $28,500
Their fine family home that glows with meticulous care. Features are cathedral entrance to L-shaped living room-dining room with mahogany feature wall and fireplace. Parquet oak floors throughout and guaranteed quality broadloom on stairs and hallways. Bright, sunny kitchen — electric and gleaming. Three twin-sized bedrooms and den (or 4th bedroom). Two full 4-pce. bathrooms. Space for family room. The east-west exposure is perfect for sundeck and private patio. Great landscaping on a view lot inside the city limits. Oh yes. The 6¼% NHA mortgage is still available. See it today. Appointments are easy. Courtesy to all realtors. Dial Don Robertson, 385-9765.

AND FOR $31,900
We can move you to Rockland slope, a sought after location. Full 3-bedroom home with basement development and a lot just made for the people with the green thumb. No drive-bys, but appointments are easy thru Don Robertson, 385-9765.

ATTRACTIVE INSIDE AND OUT
Fairly new 3-4 bedroom home on ½ acre near Glen Lake. L.R. with brick F.P., D.R., 1½ baths, full basement, drive-in garage. Excellent V.L.A. value. Asking $28,000.

CHARACTER PLUS ACREAGE
3 Bedrooms, full basement, drive in garage plus double carport. Sep. D.R., L.R. with F.P., sep. utility room — all on 1 1/3 acres. Nicely landscaped with fish pond and many varied trees incl. 5 dogwoods. Sooke area. Asking $26,500.

HAPPY AND BRIGHT
is the description of this immaculate 2-bedroom home. L.R. with F.P., sep. D.R., 4-pce. bath; utility room. Sep. workshop and tool shed — all on large, neatly landscaped lot. Asking $21,950.

MUST BE SOLD
Vendors have purchased and are anxious. 4 or 5 bedrooms. Excellent home for the large family who needs elbow room. $25,450.

$27,950 SPLIT LEVEL
3 Bedrooms, 3 years old, large landscaped lot, fruit trees, excellent value in beautiful Colwood.
THE "HOMESELLERS"
JOAN HOPPER
OR
RAY MORRISON
City Brokerage Ltd. 386-3547

WE BUILD TO SUIT ON YOUR or our lot. 479-3505.

250 HOUSES FOR SALE

PEMBERTON HOLMES
1002 GOV'T
384-8126
"SINCE 1887"

ABBEY ROAD
Three-bedroom, full basement home with cathedral ceilings throughout on the main floor. This modern home on a quiet street has a recreation room in the basement. A good lot.
$35,900
384-8126 JIM McNAUGHT 382-8943

ROOM TO GROW
$23,900
Do you have a family with say three children? This home just might be for you. A two-storey with a delightful rear yard. Three bedrooms all with walk-in closets and a large modern bathroom with ample room. A good-size living room (hardwood floors). A small den or sewing room for mum in tasteful decor. Off the kitchen is a sun porch while close by is either a large dining room or family room. It is located near to a major shopping centre in Victoria.
EASY TO VIEW
384-8126 JIM McNAUGHT 382-8943

CORDOVA BAY QUIET STREET EXCITING VIEWS
$44,500
Sea view living room 17x16.6 with most attractive floor-to-ceiling ranch rock fireplace. 13x11 dining room with patio doors to spacious sundeck. Senwood cabinet kitchen with nice dining area. 3 nice bedrooms on the main plus 4th down. Rec. room and 2-pce. washroom. 12 ft. high ceilings in basement. Workshop ideal for boat or boat building. Double carport. Low interest mortgage. Please call:
C. A. ANDERSON
477-3994 or 384-8126

STADACONA PARK 2-BEDROOM BUNGALOW
$22,900
25 living-dining room with custom fitted drapes includes natural fireplace. Good viewing. Heating and new roof last year. Ideal for young couple or retirement. May include frig. and stove. Owner will carry substantial mortgage to approved purchaser. Separate garage. For extra information call:
C. A. CLIFF ANDERSON
477-3994 or 384-8126

RETIREMENT SPECIAL SIMPSONS-SEARS AREA NO STEP GEM
A beautiful 2 bedroom home on a 52'x165' lot with impeccable grounds. A fantastic property in A-1 condition. Drive by 2924 Shelbourne and then call:
JIM WEST
384-8126 382-1145

SOUTH OAK BAY NEW EXCLUSIVE
$55,000
A magnificent architecturally designed home close to the sea and Royal Victoria Golf Club. Main floor consists of large living and dining room, kitchen and den. 3 large bedrooms on 2nd floor. Fully developed basement. 4 bathrooms and 3 fireplaces. A fine home with character. For viewing please call:
384-8126 JIM WEST 382-1145

FOUR BEDROOMS?
For those who need space for several children these are exceptional values.
954 LAMPSON PLACE (ESQUIMALT) OVER 2,000 SQ. FT. OF LIVING SPACE. SEPARATE DINING ROOM, LARGE KITCHEN, LOVELY PLAYROOM HANDY TO SCHOOLS AND SHOPPING. OFFERS INVITED.
$32,500 MUST BE SOLD
1114 McBRIAR AVE. (LAKEHILL) BETTER THAN NEW, 9 ROOMS INCLUDE 4 OR 5 BEDROOMS, 2 BATHS, UNIQUE RECREATION ROOM WITH FIREPLACE—HUGE SUNDECK OFF KITCHEN. QUIET STREET, HANDY TO SCHOOLS. A TERRIFIC BUY AT:
$34,500
See these today, just call:
384-8126 MR. GREENE 385-0795

HIGH QUADRA MAPLEWOOD PRICE $23,800
Located in a very convenient area close to busline. Ranch type bungalow consisting of 2 good size bedrooms, living room with fireplace, large kitchen with dinette area, separate utility room. To see this 14 year old no basement home please call:
384-8126 TED PARTRIDGE 592-3451

ESQUIMALT
2 lots — total 16,400 sq. ft. of APARTMENT ZONED LAND plus a 3 bedroom home approx. 1150 sq. ft. Real value investment priced at $29,900. For further information please call—
384-8126 TED PARTRIDGE 592-3451

SELKIRK 4 BEDROOMS REDUCED TO $25,900
This beautiful family home offers over 2,500 sq. ft. plus a full basement, close to everything — the answer for a growing family. To view call:
LARRY M. BROOKS
384-8126 or 478-2918

THREE EXCELLENT HOMES FOR SALE
1. 1500 sq. ft., 3 years old. Immaculate family home on a cul-de-sac.
$43,500
2. Country atmosphere in Cordova Bay area. One year old.
$29,500
3. University heights, 3 bathrooms, 5 bedrooms. Close to university, secluded yard with shrubs.
$31,900
To view any or all call:
384-8126 J. F COLWELL 592-9828

535 PRINCE ROBERT LANE (VIEW ROYAL)
$34,900
Are you seeking quiet, tranquility, space and seclusion? This attractive property will interest you. Almost 1300 sq. ft. 3 bedroom, custom built, contemporary styling, facing south. Magnificent view over Esquimalt Harbor and the Washington Coast. ¾ of an acre of easily maintained property provides the setting for the unusual home.
384-8126 MR. GREENE 385-0795

BROADMEAD at its Best
Reveals itself from the spacious windows of this lovely hillside house at
4605 CLIFFWOOD PLACE
Of unusual design, its southern exposure offers a home filled with light and sunshine as well as a panoramic view of the fine homes and wooded areas of this exclusive development. Basically 3 bedrooms, one full and 2 half bathrooms, just the home for a family of four and priced to sell at
$39,000
384-8126 MR. GREENE 385-0795

GORDON HEAD CUL-DE-SAC
A 1300 sq. ft. house with developed basement, 4 B.R., 2½ baths on well treed lot. A real family home. Make your offers on $39,000.
384-8126 R. I. MURPHY 479-8089

EXCEPTIONALLY FINE MODern family home, 5 bedrooms, guest room, den, 4 bathrooms, large gracious living room and entrance hall, panelled with rosewood, dining room with entrance to sundeck to sit among the trees, with panorama of the city. Wall-to-wall carpeting, spacious kitchen with eating area, sunny with view, utility area, rec room, workshop. Located Mt. Tolmie area, set back from road with complete privacy. Replacement value $77,200. Priced reasonably at $65,000. Phone owner, 592-4203.

SPACIOUS FAMILY HOME IN South Oak Bay. Beamed ceilings in living room and separate dining room — panelled den. Approx. 1250 sq. ft. on main floor, 3 bedrooms up plus small room — 2 bathrooms — high basement — rumpus room. Semi-secluded back garden. Price $27,500. Fraser Biscoe Real Estate, 383-9413 anytime, 777 Douglas St., Victoria.

250 HOUSES FOR SALE

JAH JAH JAH JAH
JAH JAH JAH JAH

J. A. HENDERSON REALTY LTD.
WE BUY, SELL AND TRADE
385-9741 ANYTIME

5 BEDROOMS SHELBOURNE-UNIVERSITY
This spacious family home in a good quiet location close to shopping centres and university is an excellent opportunity for a large family or as an income supplement. Good size lvg. and dng. rms., built-ins in kit., 4-pc. bath and 3 bedrms. Downstairs has 2 bdrms., 3-pc. bath, utility area, rec. rm. Presently set up for students etc. light housekeeping. Vendor earns up to $235 p.m. Nice lot with shrubs and fences. Call me for more detail and appts. to view.
KEN MANN
385-9741 388-5325

COLWOOD AREA
Immaculate 2-year-old, 3-bedroom split-level home on quiet street. Living room features bay window and corner fireplace. Well designed kitchen has separate eating area. Master bedrooms is en-suite. Hardwood floors throughout. Beautifully landscaped garden and quite private. Asking $31,500. Call anytime, 385-9741.
BOB GIBSON 658-5153
BOB McCARTER 592-3970

GROWING FAMILY SHRINKING ACCOMMODATION?
Now's the time to make that change to a roomier home close to schools in a semi-rural setting, but close to city. Lge lvg. and dng. rms. Big family size kit. and E.A., 4 lge. bdrms., 4-pc. and 2-pc. baths, rec. rm., utility and shop areas. Excellent location, huge lot. Existing mtge. approx. $12,600 at 6½%—$139 PIT. Priced at $33,000. Let the whole family decide. Call me for appt. to view.
KEN MANN
385-9741 388-5325

CORDOVA BAY V.L.A. APPROVED
Only ½ block to beach. 2700 square feet of living space on a full ⅓ acre wooded lot. Large bright living room with fireplace plus formal dining room. 4 or 5 bedrooms, 2 full bathrooms, rec. room with Fireplace, private sundeck. Ideal for large family, in-law suite or even keep a horse. Priced below replacement at $39,950.
FRED SUTTON
385-9741 658-5104

GLANFORD REDUCED $550
Cute and cozy or starter in popular Glanford area. Panelled LR with FP, bright kitchen with lge. eating area. 1 bedroom on main floor plus 2 finished rooms in full high basement, oil H.W. heat. Priced to sell as vendor transferred. $17,950.
KEN HENDERSON
382-6794 385-9741

Try Service from
JACK MOEN, 658-5448
STAN TRONT, 477-2829
on this selection of homes.
$15,400—2 bedroom — Marigold — easy down payment.
$22,900—2 bedrooms — stucco, full bsmt. — Marigold — good financing.
$25,800—Brand new 3-bedroom — Sidney homes — your choice of two — low down payments.
$27,900—Larger brand new 3-bedroom quality homes, a choice of two — Open House — Sat. 1:30 - 4:30 — see arrows at Beacon and Hwy. to Skylark Lane.
$28,500—3 bedroom — full bsmt. — sundeck — beautiful view of Portage Inlet.
$29,500—Better than new, 3 bedroom, 2 bath family home — Colwood — Open House, Friday 7-9 p.m. — Sat. 1:30 - 4:30 p.m. — 474 Carson Rd. — off Painter.
$44,500—2.91 acres of quiet green country with white 2-bedroom full bsmt. home in Mt. Douglas area.
OFFICE, 385-9741

HENRY BITTERMAN Ltd.
2700 Government 386-2971

When you list with us you pay nothing until your house is sold and then only 4% on sale price.
WE SUPPORT THE BETTER BUSINESS BUREAU

OPEN HOUSE SATURDAY AND SUNDAY 2:00 P.M.-5:00 P.M.
3411 MAPLEWOOD CORNER OF ASCOT
Family home. Four bedrms, living room with fireplace, separate dining room, full basement. Lot size 96'x120'. Several fruit trees.
$25,900—GOOD TERMS
Open to reasonable offer and flexible down payment.
ERIC A. MACFADYEN
386-2971 24-Hour Tel. Service

$22,900 OAKLANDS
This brand new, 2-bedroom, ranch-style bungalow has all the modern conveniences and low up-keep of a well planned starter or retirement home. The main entrance is nicely sheltered and off the attached garage. There is a large living room, separate dining room (wall-to wall), a "U" shaped kitchen, separate utility rm., 4-pce. bath and 2 spacious bedrooms with good closet space. Excellent value offered at a fair price! Exclusive with:
DOUG DICKIE, 382-4312
DICKIE AGENCIES LTD.

10 NEW HOMES UNDER CONSTRUCTION
$29,900-$32,900
Main Features Include — Landscaping, 3 bedrooms, 1½ baths, and w.-to-w. carpets. Buy now and pick you own carpet and colour scheme.
LOCATION
1. Gordon Head on Longacre
2. Hartwood Place off Larchwood
3. Kingsley Street
652-1526, 652-2578, Seaboard Construction.

NEVER BEFORE LISTED
Immaculate 3-bedroom home on quiet Esquimalt street. Estate sale, immediate occupancy. Asking just $19,900, financing available. Call D. Markillop or G. Ireland, C. N. Montague Realtors, 384-9218 (24 hours).

$2,000 DOWN
New home, Sidney. 3 bedrooms, rec room. Direct from builder. 382-3021. THE VICTORIAN HOUSE OF SERENITY LTD.

SACRIFICE BY OWNER IN Saanich, cute two-bedroom bungalow, part basement, oil heat, on large lot with fruit trees, close to transportation and schools. By appointment only. $19,900. 478-2485 or 478-4340.

A GOOD BUY! CENTRAL SAANICH, nice house in a fast appreciating area, 2 years old, 3 bedrooms, 1½ baths, gold shag wall-to-wall in living and dining rooms. Beautiful country view, delightful secluded back yard. $31,300. 652-3076.

SIDNEY
Direct from builder on fully serviced lot. 8¾% mortgage, low down payment. 3 bedrooms, full basement, carpeted throughout, 1 year guarantee. From $23,900 up. To see phone 656-4066 or 656-4003.

BY BUILDER, 4529 MONTFORD In Gordon Head, excellent new 3-bedroom, 2½ bathrooms, 2 fireplaces, huge rumpus room, large level lot in prime location. Phone 477-2907.

IMMEDIATE POSSESSION, 2-BR. Shelbourne-Cedar Hill, garage. Possible future commercial. Asking $22,500 with good terms. Call owner, 656-1923.

EARLY POSSESSION. GORgeous waterview. 3-Br. plus 2 in partly developed basement. ½ acre. North Saanich. Only $29,900 full price. Call owner, 656-1923.

BY OWNER, 2-BEDROOM DUplex, choice area. 592-3083. No agents.

250 HOUSES FOR SALE

X X X X X X X X X X X
W. J. LINDSAY LTD.
Royal Oak Centre
479-7111 658-5040
X X X X X X X X X X X

WILKINSON RD.
VISIT THIS EXCELLENT FAMILY HOME. MUST BE SEEN INSIDE TO APPRECIATE THE SIZE AND AMENITIES. FOUR BEDROOMS, FAMILY ROOM, 2 FIREPLACES, LARGE KITCHEN WITH EATING AREA, UTILITY ROOM, PLENTY OF PARKING AND ACROSS FROM SCHOOL, ETC. THIS HOME HAS BEEN REDUCED TO $27,000 FOR QUICK SALE.
TOM DUNCAN 477-2462

TREED DOUBLE LOT
GORDON HEAD—$31,800
The focal point of this charming "miniature estate" home is the very attractive 16½x11 ft. dining room. The carpeted 21x13 living room, with its raised hearth fireplace; the two bedrooms; the large modern kitchen; the 4-piece vanity bathroom ;and the adjacent utility room are all features of this "country home." Back amongst the fruit trees is a separate one room "guest house."
AN EXCITING EXCLUSIVE TO DRIVE BY OR VIEW
G. E. BUS RYAN 477-8771

TUDOR DESIGN SEAVIEW — $34,300
Quality craftsmanship is evident in this new 3-bedroom home situated in a new subdivision with paved roads and curbs in beautiful Esquimalt Lagoon. En suite plumbing off master bedroom, sundeck off the dining room plus roughed-in rumpus room with fireplace and sliding glass doors to ground level patio area. These are but a few of the features of this outstanding home. Trade in your old home today and start living! Phone Mr. Fran Neill, 479-7111 or 479-3946 anytime.

ESTATE SALE
$17,500
LANGFORD
Cosy starter home close to bus, shopping, school, etc. Two bedroom, no basement neatly preserved older home. Nice living room, kitchen, panelled bedroom, utility room, fenced in yard.
TOM DUNCAN 477-2462

BBBBBBBBBBBBBBBBBBBBB
BROWN BROS. ON BLANSHARD
385-8771 ANYTIME
BBBBBBBBBBBBBBBBBBBBB

JUBILEE AREA 1900 DUCHESS ST.
Miniature Buchart Garden, ½ blk. to Royal Jubilee. Close to school, bus, shops. Immaculate home offering 2 plus 2 bedrooms. 100 amp. service, copper plumbing. Comfort and convenience for $23,000. Call JANE LILLEY or DOUG LAWSON 385-8771 (anytime)

REDUCED $3,000 EXECUTIVE FAMILY HOME PLUS DE LUXE IN-LAW SUITE SIDNEY
Take advantage of owner's sacrifice to enjoy this 2 yr. old home offering more than 2500 sq. ft. of living accommodation only ½ blk. from beach. Separate D.R., spacious kitchen with built-ins, family room, 2 fireplaces, 2½ baths, 2 sundecks, intercom and a lovely self-contained 1 bdrm. in-law suite on ground level. This can't last long at $35,900. For an appointment to view, call MRS. JANE LILLEY 385-8771 or 479-5406.

CORDOVA BAY FAMILY HOME
Sparkling white stucco home in excellent condition — large living room — fireplace — separate dining room — spacious elec. kitchen — four bedrooms plus rumpus room — two bathrooms — Oil H.W. heat — large lot — patios — one half block to sandy beach. $34,500. EXCLUSIVE WITH CEC PEARCE,
385-8771 anytime

BUTLER'S BEST BUYS
151 MICHIGAN
$17,000
A neat no-step, 2-bedroom bungalow with all-electric amenities. Corner lot. Good rental and holding property.
2023 FERNWOOD
$17,800
A very well-preserved, older bungalow with 3 bdrms. and one extra in full basement. A larger home for the growing family or with in-laws. Try $5,000 down. For appointments to view, call exclusive agent FRANK BUTLER
385-8771 (anytime)

GORDON HEAD
by owner
Country seclusion. First time on the market. Walking distance to University, schools and bus. Split level, 3 bedrooms, double plumbing, separate dining room, in-law suite. Hardtop circular drive, double garage. Lovely mature garden with fruits; flowers, vegetables, trees. Clear title. On .57 acre. Approved V.L.A. size. View by appointment.
$36,000
2224 Edgelow Phone 477-6064

WALL AND REDEKOP REALTY LTD.
1820 BLANSHARD ST.
386-8321

CHOICE AREA
$27,000
3 bedrms plus large living area plus family room, circular driveway on a double sized lot. To view call:
JEANNINE KOSSACK
386-8321 383-7207

"DIRECT FROM BUILDER" $150 DOWN
Buys you a home of your choice. This includes everything from drapes to landscaping. In other words a complete home. Call Paddy O'Rourke at 382-3021.
THE VICTORIAN House of Serenity Ltd
382-3021

$24,500 GLANFORD AREA
Excellent area. 3 bedrooms with 4th in full basement. W-W carpet in L.R., D.R., and hall. Fireplace. Fenced rear yard with patio, cherry and pear tree. This modern home is surrounded by shrubs plus a peach tree. Shirley Wilde, 478-1729 or res. 478-2459. Rex Hughes Agencies.

ROCKLAND AREA, IMMACULATE 3-bedroom home, on quiet street, by original owner. Wall-to-wall carpeting, 1½ bathrooms, large family room and den with built-in units in well-appointed lower level. Garage with double driveway. Secluded fenced garden with view of Olympics. 5 minutes to town. Immediate occupancy. Taxes $562. Clear title: $41,500. Owner, 592-0115.

MUST SELL, UNIQUE WOOD panelled 2-bedroom home. Quiet street. Secluded with lovely hilltop view in Marigold District. Living room with dining area. Open corner fireplace, wall-to-wall carpet, automatic oil heat, wired 220, copper plumbing, on sewer. Also has a 1-bedroom suite adjoining. 383-4327.

PORTABLE COTTAGE
12'x16' double sliding glass door, bathroom with sink and vanity, closet, shake roof. Fully sway braced, wired, insulated. Phone 477-5200.

250 HOUSES FOR SALE

JOHNSTON and CO. LTD.
Realtors — Appraisers
1306 Broad — 385-2471

OPEN HOUSE EVERY DAY EXCEPT SUNDAY 1:30-8:00 P.M.
656 GRIFFITHS
$26,500
Six-year-old, 4-bedroom, stucco home in Vic. West. Full basement with rec. rm., garage and panelled laundry room. Two fireplaces. Electric heat. This newly decorated home can be purchased with $5,000 down and present owner will carry balance at 9½%. To view call Charles E. Wells 385-2471 or 383-6055.

MODERN DUPLEX SIDE BY SIDE
Two bedrooms, living room, dining room, oak floors, electric kitchen and utility room. High half basements, OOM furnaces both sides. Excellent rental area. Large lot — near Town and Country Plaza. $26,900. Mrs. Webb, 385-2471 or 477-3095.

MAYFAIR BURNSIDE 2 BEDROOMS
Located on valuable light industrial-zoned lot. Home is older and needs some fixing. Listed at $17,900. Owners live out of town and will consider all offers. Call Frank Beamish 385-2471 or 592-2120.

SEAVIEW RETIREMENT LOVELY MADRONA DR.
Beautiful park-like property with numerous tall trees in their natural state. The cosy rustic type home has two bedrooms, den, good-size living room with fireplace and clean electric heat. Also a small summer cottage for extra guests. Large lot 190x150, city water. Illness only reason for selling. Price $37,500. Mrs. Webb 385-2471 or res. 477-3095.

METCHOSIN BARGAIN WOODED LOT
Here is a great opportunity for a young family to acquire at a low price, a most appealing bungalow. Three bright bedrooms, quiet downstairs den. Spacious living and dining room. Delightful kitchen with eating area. Colorful vanity bathroom. Spacious sundeck and concrete patio — extra parking space. Large, wooded lot, fully fenced for the protection of children. No expensive landscaping to do. Low taxes. Will arrange easy financing. Call early, Simon Flett, 385-2471.

MMMMMMMMMMMMMMMMMMMM
JACK MEARS
OAK BAY REALTY LTD.
201 — 727 JOHNSON ST.
MMMMMMMMMMMMMMMMMMMM

24-HOUR SERVICE
386-2291

WHOLESALE!
I can get it for you wholesale! We've taken this lovely 4 Bedroom home in on trade. It's got to go! Before you decide see this ideal floor plan. Super kitchen, great sundeck for lazy summer days, family rumpus room PLUS! PLUS! PLUS! Call: GORDON B. MacDONALD at 386-2291.

"GARDEN PARTY DREAM HOME"
LOW PRICE $35,900
Large lot 84x195, exotic garden for entertaining. A polished and mirrored living room and dignified sun room combination. This intriguing older type family home is in "Bandbox" condition. It's leisure living at its finest. For country living in downtown Victoria. Plan now to see your future home with: RUPERT GRANT at 386-2291 or 598-2763.

BRAND NEW
Look: ½ acre lot. TREES!
3 Bedrooms (Good size)
1½ baths (nicely finished)
Sundeck and carport
Completely carpeted
Easy terms — $28,900 and worth it. Call: GORDON B. MacDONALD at 386-2291.

"OLDER" IN GORDON HEAD
Believe it or not, there are some "fine old" homes in Gordon Head. Enjoy those large reception rooms and well established gardens. Bargain priced at $23,500. Hurry, Call: GORDON COOK at 386-2291.

WHAT'S WRONG?
We can't understand why some descriminating purchaser hasn't snapped up this tremendous buy just off Happy Valley Rd., Surely 15 mins. from the City can't be the reason. Situated on quiet st. on ¾acre lot, the VALUE IS HERE—4 bedrooms, 2 baths, fantastic kitchen with many built-ins, including breakfast nook. Superb fireplace. Distinctive DR, thick W-W throughout. Why not be a sharp shopper and look at this beauty at $37,500. Call GORDON B. MacDONALD at 386-2291.

"NESTLED IN THE CEDARS"
Special Low price $43,000. Country living in a cedar and brick alluring home. "Conversation Pit" sunken LR with a floor-to-ceiling fireplace. Master bedroom en suite, w-w throughout. Magic modern kitchen with Dutch door to sundeck. "Lived in and loved" but owner needs smaller home in Oak Bay "Trade perhaps" See this with: RUPERT GRANT at 386-2291 or 598-2763.

250 HOUSES FOR SALE

GARDNER REALTY LTD.
899 FORT STREET
385-7721

HIGH QUADRA 1295 UNION ROAD
Here is a gracious family home that is hard to find. Consists of 4 bedrooms double plumbing, large living room, extra large dining room with sun room, modern cabinet kitchen with nook and built-in dishwasher. Full basement, hot water heating. Fully landscaped, paved, circular driveway, parking lot, lawns, shrubs and oak trees. Lot is 172' on Union Road. A real family home. Good terms available and this property would also be suitable for VLA. Owner may accept trades. Full price $46,500.
385-7721 HAROLD WARE 598-4358

HILLSIDE AREA 1249 VISTA HEIGHTS
Drive by this delightful 3-bedroom, basement home but do not disturb the owner. Built only a short time. 2 sets of plumbing, full basement, oil heating, large sundeck at back. Open to offers and trades. Full price $37,500.
385-7721 HAROLD WARE 598-4358

DUPLEX SIDE BY SIDE 901-903 CLOVERDALE
This would be a dandy investment for the lady living alone who would like company next door. New wiring and new plumbing. Consists of living room, kitchen and 2 bedrooms. In good condition. Drive by but do not disturb the tenants. Open to offers and trades. Full price $28,900.
385-7721 HAROLD WARE 598-4358

X X X X X X X X X X X
DRIVE BY
3258 GLASGOW
3 bedroom, part basement home on a large lot. Full price $18,500 — consider low down payment. Frank Krieger. 384-4937 evenings.

3260 GLASGOW
Very pleasant 1 bedroom home on a large lot. Full price $16,950 — terms can be arranged. Frank Krieger, 384-4937 evenings.
X X X X X X X X X X X

72 SIMS AVE. $15,900. LOVELY professionally, redecorated 2-bedroom home with seperate garage. Immediate possession. Terms. 385-9633.

250 HOUSES FOR SALE

$950 BUYS SMALL COTTAGE ON large lot just off Island Hwy. near Mill Bay — Price only $8,950 — Ted Bowden, 479-1479 — National Trust Co. — 384-2961.

GORGE, ATTRACTIVE COTtage, 2 bedrooms, large lot. Immaculate. Easy terms. $16,000. 592-3446.

253 COUNTRY HOMES AND PROPERTIES

TWO MINI FARMS
Both in the beautiful Deep Cove area. This type of property is scarce today. Imagine tomorrow!
1—1.68 acres level and green. Fine for your horse or for growing. An absolutely immaculate two-bedroom home and double garage. Asking $32,700. Use your VLA.
2—1.78 acres similar land. The very good two-bedroom home has full basement for further development, 2-car garage. $34,500.
Call to view anytime. KEN HARVEY 656-2397 or FREDA WEBB 656-3589. Gordon Hulme Ltd. 656-1154

INFORMATION AND ASSISTANCE IN THE SELECTION AND PURCHASE OF PROPERTIES IN SIDNEY AND NORTH SAANICH

SPARLING at SIDNEY
REAL ESTATE — INSURANCE
Offices Opposite the Theatre
SPARLING REAL ESTATE
656-1622
658-5183 Evening 656-2828

TRY YOUR DOWN PAYMENT
Huge 1700 foot older home. 3 gigantic bedrooms plus a full upstairs ready for development. Modern kitchen with built-in oven and range. Ideal for the growing family that needs that extra space. Newly painted exterior. Close to both elementary and secondary schools, two beaches and shops. Excellent financing. Vendor will carry balance with low down payment. Must be sold.
Wide open to offers on an asking price of $22,000.

MARYLAND DRIVE
Extremely attractive 3-bedroom split level home. Wall-to-wall shag in living room, 1½ baths, finished rec. room, sunny kitchen. Old bricks used in front and on fireplace. Shake roof. Large first mortgage. Asking $29,000.
JOHN BRUCE
656-3928 or 656-2023
SIDNEY REALTY LTD.
656-3928

7 ACRES MODERN HOME HIGH ARABLE LAND
This outstanding property offers a unique opportunity to enjoy country living within the 4 mile circle. The 2 year old home features 3 spacious bedrooms, 3 baths, LR with fireplace, spacious family kitchen, huge dining area, full bsmt with R.I. fireplace plus much more. The 3 stall barn plus all weather riding ring will give your family hours of healthy outdoor enjoyment. Asking only $75,000 with good terms.
DON'T DELAY, CALL NOW FOR DETAILS
JACK DAVIS 382-2157 24 HRS.
WESTERN HOMES LTD.

LUXURY HOME ONLY $48,500
Near new luxury home built by builder for own enjoyment but forced now to sell for health reasons. Fantastic setting on large lot with natural surroundings. Nearly 3,000 sq. ft. of living areas, beautifully finished by craftsman. THREE BEDROOMS, THREE FULL BATHROOMS, 24-FOOT LIVING ROOM, SEPARATE DINING ROOM with covered patio off, private DEN, plus FAMILY ROOM with large sundeck off, TWO CAR CARPORT, WORKSHOP. You really should see it before buying anything in this category. Please phone B. E. JEFFERY, 598-3321. Jack Mears Oak Bay Realty Ltd.

NORTH SAANICH VIEW
11.7 acre estate on McTavish Road. Huge older home that has been completely renovated. 3 bedrooms plus a large attic ready for development. Spectacular views from living room and master bedroom, overlooks the airport and the islands to the north. Guest cottage in rear that needs some work. Approximately one-third of this gorgeous property has been cleared. Ideal for horses. 2 wells.
JOHN BRUCE 656-3928 or 656-2023
SIDNEY REALTY LTD.
656-3928

EAST SOOKE ALMOST 2 ACRES 1350 SQ. FT.
A delightful home situated in a park-like setting. 2 bedrooms on main and one down. Sturdy stone construction in excellent condition. Waterfall at rear and stream on border of property gives you a fairyland setting for fully landscaped grounds with fountain, lawns and flower beds. This is a magnificent property — $49,900.
DESMOND HOLMES
384-8126 478-1227
PEMBERTON, HOLMES LTD.

7376 Veyaness Rd. SAANICHTON
This rancher amongst the trees, on a quiet road, affords a glimpse of the sea and Gulf Islands. A well planned home 7 years old. Contains a large liv rm with ranch rock fireplace. Cabinet kitchen — large dining rm. 3 bedrooms, 2 2-pce. baths and 3-pce. ensuite — workshop and finished rec rm in basement. Oil hot water heat, w-w carpet. Possible V.L.A.
Tony Buckle in attendance 656-3157
Brentwood Properties Ltd. 656-1141

YOU NAME IT IN CENTRAL SAANICH
Horses, nursery, orchard, small fruits greenhouses or future subdivision. This 9 acres is suitable for any of these projects. Excellent soil — lovely westerly view and near new 3-bedroom full basement home off Stellys Cross Road. Price $69,000. Call Jim McKevitt, 652-2078, or Brentwood Properties Ltd., 652-1141.

SEMI-RETIRED PROFESSIONAL Family home, 1½ levels for hobby farm and-or subdivision. Located on 2 acres of sea view property. Close to Saanichton Village in sewered area. 1,326 sq. ft. on main level, 900 sq. ft. finished on lower level including area suitable for business, 2 bathrooms, carport, sundeck, 4-stall barn, etc. 7961 East Saanich Road. Phone Owner G. Milburn, 652-2140.

SOOKE OCEAN VIEW
Two large lots 5 miles from Sooke Village. A view that is really tremendous. Water line to property. Terry Watling, 383-5118, 477-1841
Block Bros. Realty

CAPITAL REGION AGENCIES
2481 Beacon Ave., Sidney, B.C.
Confidence, Reliability, Action!
—656-3951—

253 COUNTRY HOMES AND PROPERTIES

COUNTRY SQUIRE!!! COUNTRY ESTATE COUNTRY LIVING!!
For the discriminating buyer looking for country atmosphere and only minutes from downtown, this 2½-year-old Ranch Style home is situated on 6.78 acres of fantastic property overlooking Elk Lake and many acres of unspoiled parkland. This custom built home features 3 bedrooms, 3 character fireplaces of specially hand selected stones, high open beam ceiling, modern electric heat, unusually attractive living room and separate dining room finished in hand selected light cedar with panoramic views of sparkling Elk Lake, the Olympics and Mount Baker, large sundeck, attached double garage. Downstairs there are 3 additional bedrooms, a recreation room and a kitchenette. There is a greenhouse, many young fruit trees and an ideal building site for a barn. Price $85,000. To view this unique property please call:
W. Michaels B. Johnson
386-1341 (24 Hrs. Service)
A. E. LePage, Boultbee Sweet Ltd.

42 ACRE FARM SOOKE AREA
Excellent land, surrounding a good modern home and desireable outbuildings makes this property a most attractive place to mix business and pleasure. Ideal for mixed farming or recreational activity with ever appreciating land value. This is the opportunity for your finest investment.
Price $63,650, terms if desired
Phone KELLY NEMETH
477-4641
Wall and Redekop Realty Ltd.,
386-8321 anytime

LARGE COUNTRY HOME ON LOVELY VIEW ACRE CENTRAL SAANICH
29 ft. living room with STAINED GRANITE fireplace, the same as in the huge RUMPUS ROOM. There is a COZY DEN with still another fireplace. 3 BEDROOMS, 3 BATHROOMS. LARGE SUNDECK with VIEW. SMART kitchen with almost new STOVE AND FRIDGE included. This very excellent post and beam home surrounded by a magnificent garden and a LONG driveway right past the home, must BE SEEN to truly appreciate the wonderful use of NATURAL WOODS in this fine property. Priced at $59,950.
JOHN BISHOP or
ELEANOR SANDERSON
479-1667, RES. 656-2308
J. H. WHITTOME & Co.

COUNTRY ESTATE!!! LARGE HOME ON FOUR ACRES
Plus a smaller home on same property. Beautiful garden with many rare shrubs and plants. A botanist's delight. Delayed possession can be arranged. Located near Duncan. Price $65,000. For more details kindly call Mrs. Webb 385-2471 or Res. 477-3095.

COUNTRY ACRES NORTH SAANICH
Modern home on nearly two acres, ideal for horses, chickens, etc. Close to school and shops. $34,500. Mrs. Webb 385-2471 or Res. 477-3095.
Johnston and Co. Ltd.

HOBBY FARM
5.7 ACRES — $66,000
Metchosin district off Kangaroo Rd. Natural log executive style home offering approx. 1,620 sq. ft. usable floor space. Garage, workshop, small barn, insulated cabin all cedar siding covered, large garden, good well, very secluded. Details in house construction provide features found in only the top quality built homes. Inspection only for sincere clients. JOHN A. JOHN, BLOCK BROS. REALTY LTD., 386-3231 or 477-8096.

PEARSON REALTY LTD.
PARKSVILLE, B.C.
Box 399, 248-6127

253 COUNTRY HOMES AND PROPERTIES

WITH A SWIMMING POOL!
A charming split-level home with swimming pool on one of the most unique 22-acre properties on the lower Island. Fish ponds, streams, man made lakes, and extensive reserves of rich productive peat loam. Located in a secluded valley just inside the eight-mile circle. For full and factual description of this property and its outstanding potential, contact:
J. P. BELL 656-4293
W. H. SOUTHWARD 477-3187
PEMBERTON, HOLMES LTD.

ALBERT HEAD FAMILY HOME
Glorious sea view, 1.7 acres grassland, 4 to 6 bedrooms, 3 bathrooms, dining room, living room, full basement, PLUS huge garage and workshop. Could be entire separate suite (own furnace, kitchenette, enrance, etc.) Asking $62,400. Will finance.
DESMOND HOLMES
384-8126 478-1227
PEMBERTON, HOLMES LTD.

NOW HEAR THIS!
An attractive four-bedroom family home surrounded by a total of 13 large view lots, sloping gently toward Saanich Inlet. Located within a mile of two golf courses, within five miles of a dozen marinas, and within quarter mile of the sea. Exceptional potential with minimum development costs. For full particulars call—
JOHN BELL 656-4293
J. H. G. BOVEY 652-2324
PEMBERTON, HOLMES LTD.

Something Special
On 2½ acres within 7 mile circle, unique in design with over 2,000 sq. ft. of luxury living space with sauna, secluded swimming pool, sunken bath, centre courtyard . . . for quick sale offered at below cost for $56,000. Please contact Graham Ireland (658-8408), Gilbert W. Calvert (478-5472), Doug McKillop (384-0308).
C. N. Montague Co. Ltd.
1028 Blanshard 384-9318

PERFECT FOR HORSES
2 acres in Metchosin. All cleared, fenced, with year round stream. New bar. Solid older home with new high basement has space for 3 bedrooms. Plumbed for Washer and dryer, extra bathroom, OOM heat. Up has living room cabinet electric kitchen, 1 bedroom, 3-piece bath. $28,500.
MRS. McKEAGE 479-5868
Island Pacific Realty 388-6231

48.5 ACRES
Hobby farm or land holding opportunity. 5 acres cleared, the rest in treed wilderness. Includes 6-room home, barn and other buildings. Sassenos area, near Sooke. $63,000. Call Ted Chartres for further particulars. 479-1667 or Res. 385-5508. J. H. Whittome and Co. Limited, Royal Oak Branch.

OPEN HOUSE, SUN. 10 A.M.- 4
1.6 acres — 12-year-old, 2-bedroom home, 3rd bedroom in full high basement, 1½ baths, large separate garage. Cleared level pasture land. Ideal for horses, or cattle. $32,900, 9¼% financing. Adjoining 1.6 acres, also available. 1509 Burnside W. 479-5030.

GOOD OPPORTUNITY. VERY attractive 2-year-old 2600 sq. ft. home on 6.78 acres. View property for quick sale due to transfer. For further information call 658-8405 or write to Diane Van Dhyke, 582 Brookleigh Road, R.R. No. 5, Victoria, B.C. Private.

MINI FARM — Nearly 2 acres of level, arable land and 4 bdrm. ranch type home. City light and water. Price: $41,900. Call Mrs. Hartt 385-3435 - anytime. P. R. Brown and Sons Ltd.

$15,900 FULL PRICE. 1½ ACRES near the sea. Comfortable home, fireplace, lovely garden area, try your down payment. Ruby Holden, 478-7445 or 478-6669. Goldstream Properties.

$6,000 FULL PRICE, 2-BEDROOM cottage on half acre, power and water, near Lake Cowichan. 478-6038.

256 WATERFRONT PROPERTIES

WATERFRONT
Plus a well built small two bedroom cabin at Willis Point. This is a beautiful spot. Price is only $19,500 with good terms. Just now on the market. Please call Jim Brownlee.
Swinerton, Stewart Clark Ltd. 385-2481

DENMAN ISLAND WATERFRONT and seaview lots on water main. $5300 and up. Seaview Estates Ltd., 813 Fort. 477-6764, 382-7522.

BAREBACK BEAUTY IN 2 LENGTHS!

PRINTED PATTERN
A685
SIZES 8-18
Alice Schweitzer

This clinging, curving shape with the newest halter neckline is sensationally simple to make. Unbelievable? Listen! Tucks on either side of the centre seam shape the halter top to fit beautifully above a graceful flow of line. In back, darts create a smooth fit. The Original of Printed Pattern A685 by Alice Schweitzer is fluid crepe. Make your version short or long in one of the glamorous and washable blends in black or white for a sensational entrance at a party anywhere in the world. It's so great you'll wear it all your 'round.

Printed Patters A685 is available in new Misses' Sizes 8, 10, 12, 14, 16, 18. Size 12 (bust 34) long version requires 3⅝ yards 45-inch fabric.

Send one dollar for Printed Pattern A685 to The Daily Colonist, 69 Front St. W., Toronto, Ont. (Add 15c for each Pattern for first class mailing and special handling.) Please print plainly your name, address with postal code, style number and size.

Send now! Our 1972 Couture Pattern Book will make your dreams of an entire wardrobe of designer clothes come true — everything from pantsuits to city shorts to mini-jumps to dresses, costumes, separates for Misses', Half Sizes. Includes 50c Free coupon — apply to any One Dollar pattern in our Book No. 27. Send 50c now!

Instant Fashion Book! Learn to stretch, accessorize, revitalize your wardrobe. Choose right lines to minimize flaws, avoid mistakes. 128 pages, hundreds of pictures. $1.00.

Instant Sewing Book helps you to wear tomorrow what you tart sewing today. 500 illustrations. Only $1.00.

256 WATERFRONT PROPERTIES

ATTENTION
EXECUTIVE NAVY PERSONNEL
SAXE POINT AREA
WATERFRONT PANABODE HOME
FABULOUS OCEAN VIEWS
Lord Nelson would have said: "This is the place!" Wall-to-wall carpeted living rm. with lge. windows to afford superb sea views; has floor-to-ceiling rock fireplace, natural knotty cedar on walls and ceiling. Large dining room with good wall area. U-shape kitchen with view from window over sinks. Also in kitchen, you have dishwasher, fridge and stove in rich olive green, knotty cedar cabinets. Master bedroom with ensuite plumbing and door leading to Gaco covered sundeck. 2nd bedroom on main floor. Main bathroom off hall. Front entrance with slate floor is wide; ideal for greeting guests. Open stairway off wide hall leads to professionally-finished 3rd bedroom; 3-pce. bathroom, panelled den and utility room for washer and dryer, deep freeze, etc. Also in bsmt. is 22'x12' rec. room AREA with floor-to-ceiling, raised hearth fireplace and again we have a seaview. Storm glass on all windows. Drive-in garage for car or workshop. Large, well-landscaped lot. Sturdy wharf on waterfront with boat launching davit. FULL PRICE $48,900.
Call BRYON W. JEEVES 385-7761
Call BYRON W. JEEVES 385-7761
D. F. HANLEY AGENCIES LTD.

!! ATTENTION !!
!! ATTENTION !!
RARE FIND
COMPLETELY UNIQUE
PROFESSIONAL MEN
ARDMORE WATERFRONT
We have the exclusive privilege of offering for sale one of the most DESIRABLE WATERFRONT ESTATES ON THE SAANICH PENINSULA. Situated on a sheltered bay with 200-ODD FEET OF WATERFRONT and about 1½ acres of complete privacy. The home PLUS guest cottage are so delightfully different that I cannot do them justice in this ad, but I GUARANTEE that you have never seen anything like this before. The owners are prepared to be quite sensible regarding financing and will consider A REASONABLE DOWN PAYMENT and carry the balances themselves. I cannot give drive-bys and inspection must be by appointment only. Asking $86,000. Call now— this is one in a million. John James, 382-2157 (24 hrs.). Western Homes Ltd.

YOU GET THE FEELING YOU'RE ACTUALLY ON THE WATER
This is the impression from the large living room and dining room of this fine waterfront home overlooking Roberts Bay and the local yachting waters. A most comfortable and charming property with close to 320 feet of sea frontage at an asking price of $60,000.
also
EXCITING NEW LISTING
5 acres of beautifully sloping property with 285 (rare and becoming rarer) feet beach frontage on Saanich Inlet. Two-bedroom house with two guest cabins and outbuildings. A good well, and 20 healthy fruit trees. Sound value at $65,500.
For full information on the above properties please call—
J. P. BELL, 656-4293
J. H. G. BOVEY, 652-2324
PEMBERTON, HOLMES LTD.

DUPLEX, WHARFAGE BEACH
$19,000
MILL BAY
A most unusual opportunity for one (or two) boating enthusiasts. You can use this property as a year-round home or it will provide excellent accommodation for you whenever holidays occur. Plus good revenue, plus 14 ft. moorage space for each unit. A unique set up giving the purchaser part ownership in a large waterfront holding. The economical living, gorgeous views and revenue make this worthwile without considering waterfront privileges. Financing is no problem to a good covenant. Sandy Beach Holdings off Inlet Ave. on the road to Mill Bay Ferry. Call Mr. Yells, 388-4271, Res. 383-5039.
J. H. Whittome and Co. Ltd.

MILL BAY
MARINA LOCATION
FINE HOME
JETTY—FLOATS
BOATS
FORESHORE LEASE
CALL MR. HAMILTON
386-8321
WALL AND REDEKOP

SECLUDED
COMFORTABLE
Modern de luxe four-room, full basement bungalow, with over 200 feet of waterfront (sheltered). Half acre of nut and fruit trees. Double separate garage. Fifteen minutes to town. All this and more. Clear title, excellent terms, may trade. Full price $49,950. Mr. Drew, 386-3585, res. 592-0927. Metropolitan Realty Ltd.

SHELTERED SEAFRONT
SPACIOUS AND MODERN
Enjoy the spectacular view and tranquility. Attractive den, charming living room, separate dining room, 3 bathrooms, sunporch, large thermopane windows. Very well planned kitchen. $65,000. Mrs. MacClement 477-1841.
Block Bros. Realty

LAKEFRONT DUPLEX
PLUS RENTED CABIN
Covered boathouse. Swimming wharf. $500 per month income. 2-year-old up and down duplex. Fire places, w-w carpet, intercom, many extra refinements Excellent lakeviews. $45,500 — $15,000 down. LEW MOILLIET, 382-7276 or res: 477-9251.
Town and Country Realty Ltd.

GORDON HEAD BY OWNER
Quiet secluded, safe, sandy beach, boat moorage, 2-year-old custom-built home. 2,600 sq. ft. 8 rooms, 2½ baths, 2 fireplaces, oversized double garage, 3 sundecks, outstanding quality throughout, featuring thermal pane windows, zone controlled hot water heating, $69,500. Trades considered phone 477-8155. For appointment to view.

WATERFRONT
$58,500
¾ acre wooded waterfront requiring a minimum of maintenance. Modern five-room bungalow (plus recreation and billiard room) with hand-split shake roof. Beach cove with boat winch. Call Mr. Yells, 388-4271, Res. 383-5039.
J. H. Whittome and Co. Ltd.

OAK BAY-WILLOWS
Modern 2-B.R. home with full Bsmt. 3 open fireplaces. Cozy family room off kitchen. Just steps to fine sandy beach and promenade for your walking pleasure. Close to bus, shops, private and public schools. KEY CORNER LOT, Exclusive to GERRIE HUTTON, J. H. Whittome and Co. Ltd., 388-4271 or 386-3927 (Res.).

SANDY BEACH
Over 200 ft. of sandy beach, large trees, beautiful view. Approx. one-third acre of land with cottage. Near Mill Bay. Asking $29,000. Call SHELDON CROSBY, 386-7521 or 479-7548. Boorman Investment Co. Ltd., 1111 Government St.

5 ACRES
1,600 FEET OCEANFRONT
Year round mooring. Southern exposure. 2-bedroom cottage. $23,000. Bob Garside, Byron Price and Associates, 385-2458.

IF YOU ARE INTERESTED IN A very desirable waterfront homesite read our ad under No. 271 and call The Subdivider: Salem Sea-Sites Ltd. Daily before 8 a.m. and after 6 p.m.

TWO ACRE WATERFRONT PROperties. Good clam beach, unexcelled view of Sooke basin and mountains. Full price $12,000. Terms. Ruby Holden 478-7445 or 478-6669. Goldstream Properties.

1½ ACRES, 360 FEET OF WAterfront on Upper Campbell Lake, unfinished 3-bedroom house with own power and some furnishings. Private sale, 383-0585.

SALT SPRING ISLAND
Beautiful lakefront, just under 1 acre of treed privacy on St. Mary's Lake. Small trailer, wharf, power. $18,500. 478-6137.

1 ACRE $6,900 SMALL LAKE frontage. 8 miles to city centre. Perc tested. Lakeridge Place. 598-5701.

¾-ACRE WATERFRONT LOT IN Gordon Head. Will build to suit. 477-9476.

SOOKE. NEAR WHIFFIN SPIT, 104 ft. waterfrontage. 384-1222.

256 WATERFRONT PROPERTIES

CHOICE WATERFRONT AND RECREATION LOTS
These lots located north of Nanaimo at Ships Point, Deep Bay and Buccaneer Beach. Priced from $2,500 to $13,500, some with terms as low as $25 down $25 per month.
SHIPS POINT
Power and water system, treed lots, parks, safe swimming beach, paved roads.
DEEP BAY
Power and water system, year round boat moorage, oysters, clams, etc., sandy beaches.
BUCCANEER BEACH
Large treed lots, these are ideal for the person who wants to get away from it all.
For information contact Dave McLaughlin, c/o Nanaimo Realty Co. Ltd. Box 518, Nanaimo, B.C. or phone 754-2311 or eves. 758-5103.

BY OWNER, 60' LOT, LANGFORD Lake, $39,900. Beautiful custom-designed and built, 1970 home. 4-bedrooms, 2 full bathrooms, living room with high beam ceiling and sundeck overlooking the lake. Private wharf! One used boat and one used sailing boat. Brand new refrigerator, range, washer and dryer. Continuous hot water supply. Hot air central heating. Sanitation installments comply with the requirements of the health department. Boating, water skiing, fishing and swimming. Taxes gross $288. Clear title, owner will carry mortgage. 592-9516.

DOLPHIN BEACH ESTATES
MAGNIFICENT WATERFRONT AND VIEW LOTS
DOLPHIN AGENCIES LTD.
P.O. BOX 398, PARKSVILLE
PHONE 248-6156

258 CONDOMINIUMS AND TOWNHOUSES

WHYTE & GOWER
OAK BAY PROPERTIES LTD.
2227 OAK BAY AVE.
TEL. 592-2407

CONDOMINIUM SUITES FOR SALE
SEA FRONT
1. 360 DALLAS RD.
OPEN MON-SAT 2-4:30
Deluxe seaview suites from $18,500 for 1 Bedroom — 830 sq. ft. Two and Three Bedroom suites also available. For apts. anytime call ART BEDFORD 592-2090 or 592-2407.
2. FAIRLYN MANOR
415 LINDEN AVE.
OPEN MON-SAT 2-4
Superbly finished large two Bedroom suites. On the main floor — No Steps from any entry Spacious and fully designed for ease of living — Handy to shopping and transportation. Priced at $23,900. For apts. anytime call JERRY DEWHURST 592-2407 or 477-6040.
3. MARQUEE COURT
2095 OAK BAY AVE.
OPEN MON-SAT 2-4
Large 1 and 2 Bedroom suites — favored Oak Bay location close to shopping. Oak Bay Village. Bus at door. Prior apts. call DON WHYTE or ALEC GOWER 592-2407.
4. WILLOW COURT
190 GORGE RD. WEST
OPEN MON-SAT 2-4
Luxury accomodation with swirl pool, sauna and lots of storage space. Most impressively finished quality building. Fine views of Gorge Park. Prices from $22,000. For apts. anytime please call TONY FAULKNER 592-2407 or 592-3913.
OAK BAY TOWERS
The condominium building which is famous for its lovely secluded garden. We are pleased to offer a very large 1-bedroom suite with SOUTHERN exposure, which overlooks this beautiful setting. There is a large SEPARATE dining room and a LARGER than average kitchen. Complete with PARKING SPACE. PRICE $21,200. Exclusive listing call DON WHYTE 592-2407.

THE GLEN ALDEN
THE CONDOMINIUM WITH A DIFFERENCE
THIS BEAUTIFUL CONDOMINIUM HAS SUITES FROM $23,000
Downtown Living — Country Quiet
Only 2 Valued Suites Left
—Larger than average two-bedrm. suites.
—Sauna
—Top quality construction
—Your choice of broadloom
—Quiet City Centre location
—Close to all amenities: Banks, Schools, Medical Clinics, Shopping, Restaurants, Antique Shops.
OPEN HOUSE
SATURDAY AND SUNDAY
1146 VIEW STREET
FOR INFORMATION PHONE 385-5911

MARKET COURT TOWNHOUSES
MARKET STREET OFF QUADRA
PRICED FROM $18,400
OPEN
TUESDAY TO FRIDAY 7-9 P.M.
SAT. - SUN. 2-5 P.M.
Attractive 2 and 3 bedroom homes in a pleasantly landscaped setting close to Parks, Schools, low down payment. Trades considered. KRIEGER, STRICKER AND CO. LTD. MR. FEKA — 383-1542.

FAIRCLIFF
1433 FAIRCLIFF LANE
"VICTORIA'S ONLY GARDEN CONDOMINIUMS"
NHA FINANCING AVAILABLE
SUNDAYS, 12-5
WEEKDAYS, 12-8
DAWSON DEV. LTD.
385-8822

CONDOMINIUM IN SIDNEY
Where else can you buy a year old 3-bedroom home for $16,500. This one has the bedrooms and bath up and a good size combination living room and dining room and a kitchen plus 2-piece bath down. Wall-to-wall carpeting in new condition. Sliding glass doors from the living room look out on a pastoral scene.
GRAE LANGSTON
388-6231 386-8596
Island Pacific Realty

CONDOMINIUMS?
When you think condominiums, think John Watson. Two years exclusively on Strata Title homes. Don't be half sure, discuss it first, call:
JOHN WATSON
386-1341 — 24-hour Service
A. E. LePAGE
BOULTBEE SWEET LTD.
Hillside Shopping Centre

OAK BAY
$16,500. Prestige location, one-bedroom de luxe suite, close to sea, transporation at the door. $32 per month includes heat, water, maintenance, cablevision, insurance. W-W and appliances included. Suitable for mature lady or couple. To view this exclusive call Mrs. O. PURDY, 598-3321. Jack Mears Oak Bay Realty Ltd.

PRESTIGE LOCATION. 660 BATtery. 1 block to Beacon Hill Park and sea view. 1-bedroom de luxe suite. $18,900. Quality appointments and choice of posh carpets. Open daily, 1-5 including Sundays. 384-3021.

VERY DESIREABLE 2-BEDroom, 1½-bath suite with unsurpassed view of sea and mountains, priced in $40,000 bracket. Shown by appointment only. Owner, 383-2689. No agents please.

OAK BAY — SEA VIEW
Charming 2-bedroom condominium. Beautiful building in garden setting. 598-2682.

258 CONDOMINIUMS AND TOWNHOUSES

GORDON HEIGHTS TOWNHOUSES
OPEN DAILY
(not Sunday)
2:30-4:30 and 7-9 P.M.
SAT 1-5:00
Corner of Feltham and Shelbourne Choose yours now. Spacious 2 or 3 bedrooms. Fireplaces. Private yards. You can trade Your present Home.
JUST LIKE A HOUSE
CITY TRUST, 383-4141

BAYSHORE VILLA ON THE SEA
Victoria's finest seafront condominium has available a luxurious 2-bedroom and den suite (1415 sq. ft.) with wood burning fireplace and the best of appointments. Only 2 suites per floor for the ultimate in privacy and gracious lifestyle. Call JIM ALLAN, 386-2955. (Trade in your present home if you wish.) Mayfair Realty.

SEAVIEW CONDOMINIUM
In the historic James Bay area, walk to town, shopping and the sea. Two bedrooms, large living and dining room. Fully equipped kitchen, 4-pce. bathroom. Wall-to-wall carpets and drapes included. Vendor moving to Ontario. Full price only $19,500.
Call JOHN WATSON
386-1341
A. E. LePage Boultbee Sweet Ltd. 1686 Hillside Ave.

265 HOUSES WANTED TO BUY

AS YOU READ THIS AD, please understand, I'll tell you no stories nor make any promises I am not prepared to carry out. I simply offer full time, honest service and plenty of hard work on your behalf to satisfy all of your real estate needs. The source of my success, I fully realize, is from satisfied clients who in turn have given me the opportunity of serving people like yourself. For a "different" approach, please call AMNON COHEN 386-1491 or 386-2911.
Shirley Philps' Homefinders Ltd.

TWO PRAIRIE COUPLES
WANTED IMMEDIATELY FOR THESE PEOPLE WHO HAVE JUST ARRIVED IN TOWN — NEWER OR OLDER 2 OR 3-BEDROOM HOMES. THEY'RE LIVING IN AN AUTO COURT AND MUST LOCATE QUICKLY. CALL NOW FOR IMMEDIATE INSPECTION. JOHN JAMES WESTERN HOMES LTD. PH. 382-2157 24 Hrs.

ATTENTION:
FAIRFIELD HOMEOWNERS—
If you're thinking of selling your home — now is the time for action. We do need 3-4 bedroom houses for waiting clients — ready to move! Also two duplexes (possible view or waterfront) wanted. Act now. Call: 382-2096 GRETA HOFMEISTER 385-7761 (24 HRS.).
D. F. HANLEY AGENCIES LTD.

WANTED
for an older couple, a nice 2-BR home in a pleasant location. House must be in good condition and they would like a nice bit of garden to putter with. Will pay up to $24,000 if necessary. Ask for
PEPE BROWNE
386-7721 (24 hrs.)
Investors Syndicate Realty Limited

URGENT!
Wanted for client whose property has been sold. 3 bedrooms and den or 4 bedrooms, separate dining room. Preferably double plumbing—bungalow or semi bungalow must have charm, character and graciousness. Willows, Estevan area or South Oak Bay near village and sea. Kindly phone me Eileen Pearson, 592-6068, 386-2911.
Shirley Philps Homefinders Ltd.

WANTED
Have clients for houses in the $15-20,000 price range. Simpsons-Sears area preferred, but others may be suitable. Also need 3 bedrooms, full basement home in Rockheights district. Please call:
HAZEL CLARKE, 385-6635
Shirley Philps' Homefinders Ltd.
386-2911

OAK BAY
3 bedrooms plus den in an older house of character is the target. Our clients have sold and will look at once.
P. MUSTERS, 385-3435
P. R. BROWN AND SONS LTD.

HAVE YOU A $17-$18,000 CLEAR title house you wish to trade on new house of 3 bedrms, 3 baths, den and rec. room, in excellent area with monthly payments of $155 per month? Owner transferred.
LORRAINE ZIELGER
388-4271 592-1768
J. H. Whittome and Co. Ltd.

HAVE CLIENT FOR SOUTH OAK Bay. 2-Bedrm, full basement and dining room if possible. $22,000 or as close to this as possible. Needed immediately.
LORRANE ZIEGLER
388-4271 592-1768
J. H. Whittome and Co. Ltd.

WANTED
Have client for 2 or 3 bedroom house, Oak Bay or Landsdowne Area. If you have a home for sale. Call now, ask for Mrs. V. Roberts of Newstead Realty Ltd. 592-2171 or 382-8117.

CASH!
Cash clients will buy your home for rental purpose if suitable. FRED CARVER or LORNE BARR 388-4294 (24 hrs.).
D. F. Hanley Agencies Ltd.
3021 Shakespeare Street

GUARANTEED SALE
If your property is suitable for rental or renovations and under $20,000 quickly call
IRENE DALZIEL
388-6231 or 384-8692
Island Pacific Realty

UP TO $15,000 DOWN, URGENTly required for retired couple. No more than 3 steps and close to a bus route. No more than $22,000. Must be clean and comfy. Urgent call LARRY QUAGLIOTTI, 388-6231 or 479-6609, Island Pacific Realty.

UP TO $80,000
Offered for 3-4 bedroom home in Uplands, Oak Bay or Rockland. Must have laundry room on main floor. Sincere buyer waiting. LES FISHER, 477-4238 or 386-3161.
CANADA PERMANENT TRUST

WANTED: 3-BEDROOM HOME, all cash for insurance executive in Saanich. Up to $30, $32,000. Call Ted Chartres, 479-1667, Res. 385-5508. J. H. Whittome and Co. Ltd., Royal Oak Branch.

SPOT CASH
Wanted older homes in need of redecorating, immediate decisions. FREDDY STARKE 388-6231 or 384-9633. Island Pacific Realty Ltd.

4 OR 5-BEDROOM HOUSE WITH basement in Gordon Head area. Must have a view. Approx $39,000. Call Dawna Zozula at Douglas Realty Limited at 385-8784 or 592-0002.

WE WILL BUY YOUR HOUSE for cash, if it is suitable for rental purposes. Please contact Sales Supervisor, Shirley Philps' Homefinders Ltd., 386-2911.

CASH CLIENTS
will pay all cash or cash to mortgage for your 2 or 3 bedrm home with basement if possible. Call Victor Wong 385-2458 or 479-6569, Byron Price and Assoc. Ltd.

WANTED — 2 OR 3-BEDROOM, full basement home, Gorge, Fairfield, or Glanford area preferred, must be clean. 382-3015, after 6:00 p.m. No Agents.

WANTED — 2 OR 3 BEDROOM basement home with extra building lot in Saanich. Up to $35,000. 479-4537.

VETERAN QUALIFIES FOR 2-bedroom home on good lot. Country towards Sidney preferred. 479-4264.

HOME WANTED ON QUIET street, large lot, South Oak Bay, Fairfield or similar area. About $24,000 cash. Private. 385-7088.

268 LISTINGS WANTED

WANT A REAL BUY?
Offers wanted for this almost new 2-bedroom condominium that must be sold.
LES FISHER, 477-4238 or 386-1361
CANADA PERMANENT TRUST

270 EXCHANGE REAL ESTATE

WILL ACCEPT MORTGAGES OR home in trade on luxury seafront condominium — 2 bedrooms and den, wood burning fireplace. Call JIM ALLAN, 386-2955, Mayfair Realty.

270 EXCHANGE REAL ESTATE

SHOULD YOU WISH TO TRADE your property—up, down or straight exchange—Contact:
IRA FREEDMAN of
JACK MEARS
OAK BAY REALTY LTD.
386-2291 or 592-0511
(Downtown)
"A member of the Realtors Exchange Club of Victoria."

BIG FOR LITTLE
Family size, 3-BR with finished suite down wishes to exchange for smaller 2-BR, full basement, if possible, in Saanich or Oak Bay. For further details phone ETHEL HARVEY, BLOCK BROS. REALTY LTD., 386-3231 or 386-6472.

WILL TRADE $6,000 EQUITY IN Brentwood acreage — What offers? 382-2760.

LARGE NEW 3-BEDROOM ENsuite home, prestige close-in area. $15,000 equity for? 382-0658.

271 LOTS FOR SALE

HUMPBACK RD.
OVER 2 ACRES
$1000 DOWN
Nicely wooded. High view lot. 245' on Humpback Rd. About 450 ft. deep. Full price $8500.
D. OKKER 478-4501 EVES.
K. WALTERS
385-2481 ANYTIME

LOVELY LOTS
½ acre. Treed. Corner of Polymede and Sooke Rd. $1000 down and $35 month. Full price $4500. OK for house or trailer.
.93 acre. Treed. Level. Close to sea on Bradley Dyne. Lovely area. Only $8500.
KEN WALTERS
385-2481 ANYTIME
Swinerton, Stewart Clark, Ltd.

ADJOINING BAMBERTON PARK
AT MILL BAY
—Large sea view lots
—Close to beach (5 min. walk)
—Water supplied
—Low down payments
—Title release for builders.
For details call:
MARGARET WILSON
383-4569
Shirley Philps' Homefinders

BEAUTIFUL QUEENSWOOD
1.89 ACRES
(SUBDIVISABLE)
Enjoy the hush of quiet in this secluded high location. Park-like estate setting. Cleared of underbrush. Prime building site for prestige home. Rare property so don't delay. TONI CANNON 386-3231, 598-4631 or MELODY VILLENEUVE 386-3231, 598-3518. BLOCK BROS. REALTY LTD.

A COMMERCIALLY ZONED LOT in Esquimalt 60'x130' on sewer, next to 820 Devonshire and is only $9,600. Also for sale is 820 Devonshire Rd., a commercially zoned lot of 75'x130' for $15,000 with a revenue home on it. For further information call:
WALLY MEAKES AT
478-4380 or 385-3435
P. R. BROWN AND SONS LTD.

WE ARE PLEASED TO OFFER exclusive residential building lots in the University area. We also can arrange the complete package including building, mortgage, and assist with the planning of your new home. Call us now while selection is still good!
JOHN WATSON—477-3877
DON MacGILLIVRAY—386-1341
A. E. LePAGE
BOULTBEE SWEET LTD.
Hillside Shopping Centre
386-1341

CORDOVA BAY RIDGE
Drive out to Saturna Place and see this unique building site. It is .92 of an acre in size, offers quiet seclusion and wide views of the Straits and mountains. City water and hydro service are at the property line. Our sign is on the lot. Offers are invited on an Asking Price of only $15,500. For further information please call:
L. D. JICKLING
386-2111 384-8669
MONTREAL TRUST

49,000 SQ. FT. LAND!
$1.50 PER SQ. FT.
$1.50 PER SQ. FT.
Secluded future apartment sight for this price? 208 ft. frontage and 238 feet deep. Near B.C. Telephone Co. Right now there's a modern, lovely 5-bedroom house on it. Live in it, rent it and when the land is zoned there's room for a 32-suite apartment. Price $75,000. C. VINING 388-4271, res. 479-3786.
J. H. Whittome and Co. Ltd.

A. METCHOSIN
2 2½-acre lots, well timbered, $5,900 to $8,300. Reduction for CASH. Down payments as low as $500.
B. VIEW ROYAL
5 building lots, Marler Drive, off Highland Road, 4 miles out on Trans-Canada $5,750 to $7,800. Water and hydro.
DESMOND HOLMES
384-8126 478-1227
PEMBERTON, HOLMES LTD.

TWO LOTS
Gerda St. off Wilkinson Road. Total size 100x161. Water and power on. Full price $8,900. Sign on property. MLS

SOOKE ROAD
Near Manzer Road. Over ½ acre. Glimpse of Sooke Basin. Asking $3,500. Sign on property. MLS
L. C. KNIGHT 385-3435
P. R. Brown and Sons Ltd.

CORDOVA RIDGE!
CORDOVA RIDGE!
Build your dream house on this delightful lot on THUNDERBIRD PLACE off Haliburton Road. Select area, curbed and paved, underground wiring, seaview, $13,500. 656-1154 MR. ELWELL 477-3988
Gordon Hulme Ltd., Sidney

PANORAMIC SEA VIEWS
Located on Barkley Terrace in South Oak Bay this unique lot offers magnificent sea views. Owner will include architects drawings of proposed home designed for this site. For further information and viewing call:
PETER CHARLESWORTH
386-2111 598-4286
MONTREAL TRUST

CENTRAL SAANICH
Beautifully sloping treed lot in secluded location. Perc tested — over ½ acre. Many dogwoods. Call Tony Buckle, 656-3157 or Brentwood Properties Ltd., 652-1141 — Price $6700.

LARGE SEAVIEW LOT
10-MILE POINT
Stately trees, level lot, open seaview. $18,000. Please call ROMA NICOLL 386-2955 or res. 656-4666 anytime. We will build for you. Mayfair Realty.

5 TREED ACRES WITH VIEW, Metchosin. All offers considered. Asking $11,900. H. TOMLIN, 477-1327 or W. ROGERS, 652-1891, J. A. Henderson Realty Ltd. 385-9741.

SEA-VIEW LOTS, SALTAIR DIStrict. Water, Perc tested. Beach access. Oysters and good fishing. $4,500-$5,000. Terms can be arranged. 592-4668.

ROCKY POINT AREA, PANoramic view of Victoria and Straits. 2.1 treed acres, $8,000 with terms. Principals only. 479-3364, 384-4957.

2-ACRE LOTS, BRAEMAR SUBdivision, off Happy Valley Rd. Lots well treed with views. $8,600— 7½% interest up to 10 years. Clyde Cameron, 592-1481.

2 acres Humpback Road; open to offers. Terms available. Phone 384-1711 or 478-1983. Rhynhard Developments Ltd.

SWARTZ BAY
Lovely ½ acre treed lot, perc tested. Terms available, $8,500 or nearest offer. 479-1386.

7,750 SQ. FT. LOT ON SHAWnigan Lake, $2,500 down, phone after 5 p.m., 656-4356.

1 ACRE NEAR CANOE COVE, 145 ft. frontage. Price $10,500. Leverton Rlty., 385-8012.

CORDOVA BAY, SEA VIEW, paved, curbs, underground power, 16,600-square-foot lot. 658-5928.

LARGE ATTRACTIVE LOT, HIGH Cordova Ridge. Sea view. $12,500. 592-3550.

SIDNEY. FULLY SERVICED LOT on cul-de-sac in newer subdivision. $7,200. 656-3053.

SEAVIEW LOTS, SOOKE AREA. Perc tested and approved. $5,000 will consider terms. 642-5528.

271 LOTS FOR SALE

VENDOR ANXIOUS MAKE AN OFFER
Large, sunny lot with views. Located in Broadmead on Kentwood Terr. Walk around and imagine your dream house. Make an offer on asking price of $13,500.
PHIL WARREN, 385-7761, 658-8728
D. F. HANLEY AGENCIES LTD.

10 MILE POINT ½ ACRE
If you are looking for a lot suitable for a better home, don't miss seeing this beautiful treed secluded half acre on city water and perc tested. Full price $18,500 or less if owner contractor gets contract to build your home.
C. M. (Bud) FORBES
652-2950 386-2111
MONTREAL TRUST

HEAVY INDUSTRIAL LOT
Over 10,000 sq. ft. of heavy industrial zoned land, very centrally located, priced at approx. $2.60 per sq. ft. This hard to get land is well worth looking into. Priced to sell at $27,500. Dial 386-2955 anytime, ask for JOHN MOLYARD, Mayfair Realty.

DENISON AND BARKLEY
Fantastic panoramic sea views over straits and Olympics from two fully serviced lots in Oak Bay.
Denison — opposite Walbran Park turn-around, $25,500.
Barkley — just off King George Terrace, $24,000.
652-3072

COBBLE HILL
Six acres with frontage Hutchinson and Telegraph Rds. Part cleared. New homes in area. Excellent home site with no restrictions. Future subdivision potential.
BILL TYSON
386-2111 MONTREAL TRUST

BEAUTIFUL TREED, FULLY serviced lot, prime position, Arbutus Road. 477-8273.

INVEST IN CHOICE PROPERTY in Ardmore, sea-view lot, over ¾ of an acre. Owner, 656-4856.

2 LOTS, HOLDING PROPERTY, 50'x173', 60'x163'. 479-7078.

½-ACRE LOT, WATER VIEW, Buccaneer Beach. 598-1339.

273 PROPERTY FOR SALE

GEORGIA PARK TERRACE
2.94 ACRES
With a "Million Dollar View" of Cordova Bay and the Gulf Islands, this is the finest piece of property to be offered in the Greater Victoria area for some time. It is surrounded by high quality homes and expensive development is continuing in the area. A purchaser could either hold the land until the 5-acre freeze is rescinded for this area and then sub-divide into 7 lots; or be prepared to build a high quality home on one of the lots and hold the remainder. This property could be purchased for $10,000 down and attractive terms. For further particulars, please contact FRED PHILLIPS, 598-2231, Jack Mears Oak Bay Realty Ltd.

VLA PROPERTIES
I have several good open properties, half acre to 5 acres. Qualified for VLA. Price $3,500 to $4,500 per acre. Some good homes on half acre to 1 acre, ranging from $16,000 to $29,500 with and without basement. They qualify.
D. L. Macdonell
384-4962 B.C. LAND 388-5555

APARTMENT ZONED PRIME
Esquimalt area — Partial Olympic and sea views. A real bargain at $2.98 per square foot. Suitable for 40 - 50 suites. Phone today Vaughn Thompson. 386-1214 or Res. 658-8541.
M. P. TELLIER SECURITIES LTD.

LOVELY SEAVIEW LOT, 70X112, approved for a duplex. Away from the city but on a paved road with new homes. Within walking distance of the sea and only 30 minutes from Victoria. Only $5,900. DOROTHEA ZERKEE, 385-7297. Block Bros., 477-1841.

MILL BAY
WATERFRONT, ACREAGE LOTS, FARMS
Call "land specialists," 743-5525
Malahat Realty Ltd.
Mill Bay, B.C.

7.6 ACRES
Enjoy peace and quietness in the country near Sooke. Second growth timber, some pasture. Asking $13,500. Call: Ted Chartres 479-1667 or Res. 385-5508. J. H. Whittome and Co. Limited.

ARIZONA
LAND LIQUIDATION BY OWNER
ONE ACRE LOTS
TOTAL PRICE $1,495. JUST $25.00 DOWN and MONTHLY
FREE INFO., BOX 3565,
SCOTTSDALE, ARIZ. 85257

APARTMENT SITE ZONED R3
Spacious site close to the Parliament Bldgs. and shopping. Build any size. Call
KEN WRIGHT, 598-2183 or 386-1361
CANADA PERMANENT TRUST

METCHOSIN DISTRICT
2-acre lots — $6,500 and up
REX HUGHES AGENCIES LIMITED
478-1729

ESQUIMALT
Over 20,000 square foot apartment site, $48,000. Will take building in trade. 479-1913.

8 LOTS COLWOOD, SUBDIVISION not complete, other interests forced sale. $54,000. 478-1486.

$9500, 1 ACRE WITH GOOD well and 2-room hunting cabin, East Sooke Road. Phone 382-1153.

274 PROPERTY WANTED

HAVE CLIENTS FOR
1. 1 to 2 acres treed for privacy within 12 mile circle.
2. 5-7 acres, Sooke area with or without small home.
3. 2-bdrm. home, basement, high location or seaview.
If you have any of the above for sale, call:
RUTH LUKAITIS
388-4271 477-5306
J. H. Whittome and Co. Ltd.

IF YOU OWN PROPERTY ANYwhere in B.C. or if you have equity in recreational lots, we would be interested in building you a cottage or retirement home at a substantial saving to you, if we feel it would be advantageous to us to use your home for display purposes. This offer restricted to individual owners. Motel owners and agents not eligible. 384-1721.

WANTED: STRATEGICALLY LOcated recreational properties throughout the outer islands and Vancouver Island, for display home purposes. You save many hundreds of dollars in construction costs if your property is suitable. No agents. Phone 384-1721.

WANTED: ROYAL OAK AREA, 2-bedroom basement bungalow on WIDE lot. To $30,000 cash. ALF PORCHER, 386-2955 or 384-5823, Mayfair Realty.

VICKERY AND SONS LTD.
LOTS OR ACREAGE IN ANY AREA
592-6149 592-6622

CASH NOW
For subdivision or development property. ALF PORCHER, 386-2955 or 384-5823. Mayfair Realty.

APARTMENT-MOTEL, COMMERcial sites and sub-divideable land required. Contact Mardon Construction, 592-0995.

280 ACREAGE FOR SALE AND WANTED

LAND IS YOUR BEST INVESTMENT
37.4 ACRES
CHOICE FARMLAND
$79,000
NOW PRICED BELOW VALUATION, THIS BEAUTIFUL STREAM BORDERED SOOKE FARMLAND IS EXCEPTIONAL VALUE 2/3 UNDER CULTIVATION. IDEAL FOR HORSES. TERRIFIC FUTURE SUBDIVISION POTENTIAL. SEE THIS NOW. CALL MR. YELLS 388-4271, RES. 383-5039. J. H. WHITTOME AND CO. LTD.

2-ACRE LOTS
METCHOSIN
Beautiful properties near the Metchosin Golf Course. Fully serviced, treed, some with views, offering seclusion and privacy. Drive out this weekend, then phone for a map of the subdivision. Priced from $12,000 with terms if desired. Directions: Out Metchosin Rd. to Pears Rd. (golf course at corner), turn right and follow signs.
LEERON INVESTMENTS LTD.
478-1974

IF YOU WISH TO PURCHASE five acres of seclusion near Sooke phone 642-3253.

12.56, TREED, PASTURE, POND, farm taxes. $35,000. 479-6749.

280 ACREAGE FOR SALE AND WANTED

BRENTWOOD BAY
WILLIS POINT
MARK LANE
10 ACRES (Approx.)
WITH 4 SUMMER CABINS
Extensive road frontage on power and phone lines. Certainly a rare investment opportunity for a person with an eye on the near future.
ASKING $26,900
A. E. Seeber
384-9335, 385-2872 res.
A. BERNARD AND CO. LTD.
655 Fort St. 384-9335

COBBLE HILL
If you are thinking of raising horses or looking for a potential hobby farm, then look at this 11½ acres. Over 10 acres under cultivation, balance trees, offering an ideal site in a secluded setting. Good soil, no rocks, water no problem. Priced at $21,500 with terms to be arranged. For details contact Walt Hearn, 743-5525, eves. 743-2479.
MALAHAT REALTY LTD.
Box 40, Mill Bay
(No Sunday calls, please)

395 WILDERNESS ACRES
Located at the mouth of Kingcome River, on Kingcome Inlet. Accessible by air or water from Campbell River vicinity. A secluded paradise, fish, wildlife. Approx. 100 acres in natural meadow, the rest mainly Cottonwoods and Hemlock. Ariel photo and maps at 1686 Hillside Ave. Asking $55,000. Call: BETTY SILVER or KAY GOODER — 386-1341.
A. E. LePAGE,
BOULTBEE SWEET LTD.
Hillside Shopping Centre

CORDOVA BAY
Directly over Cordova Bay, I offer 6.84 acres already subdivided into three pieces, one 2.74 ac., the second 1.97 ac. and the third 2.13 acres. Well treed. Must be sold together. A wonderful holding property or building sites for an enterprising contractor. Full price $65,000. To view this exclusive listing call 386-2955 anytime, ask for JOHN MOLYARD, Mayfair Realty.

SECLUDED ACREAGE
A few hundred feet from the ocean on the high side of E. Sooke Rd. Heavily wooded, undulating land in its unspoiled natural beauty. Good building sites with views and seclusion, 2 parcels of approx. 16.5 and 19 acres. $18,500 and $21,500. Call STAN JAMES, 386-2955 or res. 592-3740 or WAYNE SCOTT, 386-2955 or res. 479-6087. Mayfair Realty.

5 ACRES — $18,900
Located in Saanich near Elk Lake, this beautiful property is partially treed. An ideal place to build your dream home — away from the hustle-bustle of city life — have a couple of horses, a cow or some chickens and ducks. Excellent terms available. For more information, call: ELAINE BAXTER at 385-7761 or 658-8324.
D. F. HANLEY AGENCIES LTD.

OUTSTANDING LAND VALUE
Near Parksville — approximately 160 acres, over 100 under cultivation. Excellent holding investment. Price $90,000 with $30,000 down — balance to be arranged. LARRY WAGNER — 386-3231 or 592-0121. BLOCK BROS. REALTY LTD.

N. SAANICH SEAVIEW ESTATE
Next to Experimental farm. 4½ fertile acres on the slope of Mount Newton with tremendous seaviews. Future subdivision potential. Rented cottage pays holding costs.
656-4000 K. DROST 656-2427
SAANICH PENINSULA PROPERTIES LTD., SIDNEY, B.C.

WANTED:
SMALL HOBBY FARM
with or without house. Prefer character land, seclusion. Easy access to town. Call Ammon Cohen, 386-1491 or 386-2911 Shirley Philps Homefinders Ltd.

13 ACRES AT ONLY $19,500. Approx. five acres of cleared pasture land with lovely stream running through the middle plus 8 acres of higher treed land. Excellent building site, 695' of road frontage.
RON MACDONALD
386-2111 477-8956
MONTREAL TRUST

YOUR OWN FISH POND
Situated on this three and a half acre plot in Central Saanich. Well stocked with trout. Would make a lovely building site. Priced to sel at $20,000. Call 386-2955, ask for Roma Nicoll or John Molyard, Mayfair Realty.

2 ACRES
Build a home with seclusion on this beautifull treed lot with prestige homes in the surroundings. Asking only $9,500. To view please call Jessie McGrath or Pauline Brookes 384-8001 anytime. Royal Trust Company.

5 ACRES near Prospect Lake, lightly treed. $19,900. PETER TER VEER, Royal Trust Co., 384-8001 (24 Hrs.) or 479-1588 RES.

SAANICH
(Within 9-Mi. Circle)
5 acres uncleared — treed — guaranteed to perc test — will consider trades. Good holding property. Asking $18,500. Lee Forbes, 385-1431 anytime. Quadra Realty Ltd.

CASH
For property in the Greater Victoria area including Colwood and Metchosin
KASAPI CONSTRUCTION CO. LTD., 386-6191

LARGE ACREAGE WANTED
Contact Bob Garside, City Trust 383-4141

ACREAGE FOR SALE?
Large or small, with or without home building lots, etc. Call GEORGE CHAN, the specialist in Land. 386-2955. Mayfair Realty.

6.3 ACRES: THIS LOVELY LAND has beautiful trees and slopes, natural wild flowers with numerous view building sites 8 miles from Victoria. Victoria Press, Box 622.

WANTED, 1½-10 ACRES, COLwood, Langford or Saanich, with or without building. Cash or cash to mortgage. 384-5823.

285 UP-ISLAND PROPERTIES

PARKSVILLE
MOBILE HOMESITES: Walking distance to stores, nicely treed on paved street, with large frontages. View these lots in Maple Acres today. Full price from $2,150.00. MLS No. 328. Only three left.
RIVER FRONTAGE: First time offered — one of the most outstanding properties that we have listed in recent times. 22½ acres with over 2-3 of the boundary formed by crystal clear river. Land naturally terraced on three levels with gradual slope to meadow, tall trees and river beaches. All this within a few minutes drive to shopping and sea. Magnificent setting with many possibilities for use. Price is $50,000.00 with terms. MLS No. 412.
BEACHCOMBER CEDAR HOME: Approx. 9 miles from Parksville; three blocks from marina. Over 40' cedar decking combines with extensive landscaping to allow comfortable outdoor living. Beach access across street offers choice view when cleared. Ideal summer home or year-round residence. Priced at $24,750.00. MLS No. 417.
WATERFRONT HOME AND COTTAGE: Safe sandy beach with 80' waterfront located near mouth of Englishman River. Main house with over 1300' of living area and attached garage — finishing required. Small guest cottage is really deluxe with fireplace in large living area, kitchen and bathroom. This rare property is priced to sell at $33,000.00. Excl. No. 415.
QUIET RETIREMENT: Move right in. Three-year-old home in quietest residential area of Parksville. Trees and well kept lawns surround this comfortable 950 sq. ft. home. Utility room, carport, electric heat, wall-to-wall in living room, are some features. Perfect retirement home, priced to sell at $18,400.00. No. 423.
PEARSON REALTY LTD.
Box 399 248-6127
Mrs. Wakeford-Cox, 752-6727
Mrs. J. McLeod, 248-6375
Mr. Roland Wickett, 248-6415
Mr. N. Doughty, 752-6507
Mr. George Balzer, 248-6866

BEAUTIFUL VIEW HOME IN Parksville. Immediate possession. $15,800. 479-7003 or 248-3497 (evenings).

285 UP-ISLAND PROPERTIES

BEACH AND BROOK
Waterfront home right on Parksville's far-reaching sandy beach. The 1.4 acres is well-treed for privacy, and a brook forms one boundary of the property year 'round. The beautifully-landscaped grounds have 125 ft. of waterfrontage, and display a panoramic view of the Strait of Georgia. The 3-bedroom home has been completely remodelled, with wall-to-wall carpeting, modern kitchen, double carport and full basement. Sliding patio doors and large picture windows face the sea view. See us for details.

COOMBS ACREAGE
7½ acres of wooded property in Coombs. Acreage is heavily wooded with second-growth timber. $10,500 — terms to be arranged.

ACREAGE
Over 6 acres of level, lightly-wooded property, just 5 minutes drive from Qualicum Beach Village. $7900.
Contact: Charles Roe 248-3693

WATERFRONT ACREAGE
Qualicum:
No one with an eye to the future would contest the investment potential of 25 acres of level land with 550 ft. of highway frontage and 800 ft. of waterfrontage. There is an existing road allowance along one side of the property, and the potential for subdivision is quite clear. The front of the property features a magnificent view as well as a lovely sandy beach. Priced at $65,000. Why not ask us for more details?
Contact: George Geraghty, 248-6279; Don Fraser, 758-9975.

HOME AND 10 ACRES
This lush woodland acreage in the Coombs-Hilliers area lends privacy and peacefulness to the 1 year old, 2-bedroom home. Precisely finished interior of wood-grain panelling and wall-to-wall carpeting. Fully insulated and an excellent water supply. Consider having your own country acreage for $27,500.
Contact: Irene Lea, 248-5130; Don Fraser, 758-9975.

LOT ON BEACHCOMBER
70'x170' lot on the Dell. Excellent lot for privacy and seclusion. Close to beach access. Priced at $4500.

DOLPHIN BEACH
70 ft. x 170 ft. treed seaview lot on Dolphin Drive, complete with driveway and space for carport. Priced at $6500 for quick sale.
Contact: Don Fraser, 758-9975

DOLPHIN AGENCIES LTD., P.O. Box 398, Parksville, B.C. Phone (112) 248-6156.

VANCOUVER ISLAND
100 MILES OF COASTLINE
OCEAN AND SNOW-CAPPED MOUNTAINVIEW
¼ ACRE — 1 ACRE — TREED
FROM $40 DOWN —
$40 MONTHLY
PRICE $3,750 - $7,500
Situated just 10 minutes north of Nanaimo City, elevation offers fabulous view of Vancouver, Sechelt and snow-capped mainland mountains across the waters of Georgia Strait. Watch the ships sail to Alaska while you relax among large arbutus, fir and cedar trees. Property faces northwest and offers beautiful sunsets across the ocean and islands. Walk 1 mile to public pebble beach below and collect oysters, crabs, or catch a salmon. Future retirement, recreation and 1st class land investment at just $40 down and $40 monthly. For brochures and information, phone or write Peter Kloosterboer, c-o Nanaimo Realty Co. Ltd., Box 518, Nanaimo, B.C., or phone 754-2311 or eves. 758-7771.

VIEW WITH PRIVACY
Well treed, ½-acre lot and lovely sea view: 2-bedroom home in Mill Bay area. Quiet and secluded, fireplace, full basement, paved driveway. Full price $19,500. Call Mickey at 746-6177 or 743-2669. No. 27.

COUNTRY LIVING
New "A" frame in secluded area, Cobble Hill district. 4 bedrooms, fireplace, carpeted floors, partially landscaped. Real country living. Price just $24,900. Call Mickey at 746-6177 or 743-2669. M 14.

BEAUTIFUL SUBURBAN HOME
On ample acreage. Lovely landscaped grounds, fruit trees, berry bushes, flowers and trees in abundance. 3-bedroom older home in excellent condition with unsurpassed view of the whole Duncan area. Frontage on two roads, city water. Price $54,500. Call Mickey at 746-6177 or 743-2669. M 9.
NANAIMO REALTY (Duncan) LTD.

PARKSVILLE
SMALL ESTATE
Consisting of 5 fertile acres, ½ landscaped, ½ small second growth, on Qualicum Village water. Home has 2200 sq. ft. of all electric comfort. 4 bedrooms, 2 baths, 2 fireplaces, etc. Below replacement cost at $48,500. Contact Rod Ohlson eves. 248-6294 MLS.
HIGHWAY PROPERTY
7.5 acres of prime land fronting on Alberni Hwy. just ½ mile from Parksville limits. Ideal mobile home sales outlet and park location asking $12,900. Call Del Johnston, eves. 248-3153. M.L.S.
VIEW LOT
Located on the outskirts of Qualicum Beach in area of new homes. Large corner lot 1 block from public access to sandy beach. Cleared, ready to build on. Asking $8,500. L-324. Phone Bill Goard, eves. 248-6963.
R. THWAITES AGENCIES LTD.
Established 1912
Parksville, B.C. Ph. 248-3229

COWICHAN LAKE FRONTAGE
Sheltered sandy beach in picturesque setting. What a spot for your summer weekends and vacations. The water is warm and crystal clear. Good fishing right off the float. Add to this a 3-bedroom EXECUTIVE HOME with beautiful panelling and a feature wall of quartz limestone fireplace. Large picture windows, sundeck, and a float ready for your boat. Swim, fish, water ski. It's all here. Located on Walton Road at Gordon Bay. Price $40,000. Call F. CHOWN, 746-5171 or Res. 746-6848. Vacant. Salesman in attendance Saturday and Sunday.
H. W. DICKIE LIMITED
Duncan, B.C. 746-5171
"We Sell the Island"

GONE FISHING TO SECLUDED ISLAND
Enjoy fabulous salmon fishing on your own secluded island — entire island of approximately 35 acres for sale — asking $55,000 with terms—for information call
DON CLARK
or
MIKE RUSSELL
388-5451 (24 hrs.)
NATIONAL TRUST

ATTENTION INVESTORS
Courtenay, B.C.
OPPORTUNITY TO OWN ONE OF COURTENAY'S FINEST 40-SUITE APARTMENT COMPLEX. SHOWING GOOD RETURN.
Only 7-years-old and fully rented. Down payment $175,000. Balance 8¼%. For further information contact:
CHARLES DOVE, 339-3816
FRED PARSONS, 339-2813
P. LEO ANDERTON AND CO. LTD.,
576 Cliffe Ave., Courtenay, B.C.

DUNCAN AREA
For sale or trade, 2½-acre hobby farm, 4-bedroom house on municipal water, small barn and sheds, fenced pasture for horse or cow. Numerous fruit trees. Asking $28,500 or will take a smaller house or good house trailer as part payment. 748-1100 between 10:30 and 4.

4 MILES TO QUALICUM OFF ALberni highway. Charming stucco home on 11 acres flat sandy land. 4 cleared. Nice view of Mount Arrowsmith. 1400 sq. ft. Living room 15'x21' dining room, large kitchen, 2 bedrooms, studio, nice plaster ceiling and walls throughout. Forced hot air oil heat. $39,000. Phone owner 642-5101.

LADYSMITH
Treed lots—seaview—2 acres plus. Price $4800. BRUCE McILROY, 384-8001. Royal Trust Company.

285 UP-ISLAND PROPERTIES

DUNCAN
LAND INVESTMENTS
RECREATIONAL
Land on the Koksilah River — 2.60 ACRES, 176 foot frontage, nice swimming pools, mostly treed, well and hydro. A really nice summer hideaway. Just $11,900 with $5,000 down. Go to Gleneagle Road, off Renfrew Road west of Shawnigan Lake and SEE MY SIGN.

INVESTMENT LAND
Island Highway south — 4.25 ACRES with 592 feet on the Trans-Canada Highway. Excellent commercial site at $15,000.

SMALL FARM
Island Highway north — 7.83 ACRES. Market garden or industrial site. Nice home. 639 feet on the highway. This is good at $37,000.

HOME SITES
Cherry Point area. Naturally treed with good access. Several around 1 acre in size. Call for a map. Our BEST BUY at $4,500 with $500 down.

INVESTMENT LAND
Trees, land and water make a good combination in any area. This 15.22 ACRE site also has a good deal of privacy, mostly second growth. Some fencing and some hay land. A small farm in the making. Priced at just $22,500 with $7,500 down.
Please call WAYNE GRIFFITH for maps and locations of these and other Duncan properties — 746-5171 or 746-6275 eves.
H. W. DICKIE LIMITED
70 Government St.
Duncan, B.C. 746-5171
"We Sell the Island"

SALTAIR 5-BEDROOM WATERFRONT
If location and privacy are foremost in your mind then here is the ideal home for you. Immaculately kept, this older Tudor style home features over 1700 sq. ft. on 2 floors, rock fireplace and attached garage. Over 300' of prime waterfront and 1¼ ACRE of park-like property. Eastern exposure affords magnificent vistas of water, islands and snow-capped mountains. Full price $55,000.

MILL BAY—SHAWNIGAN AREA
It is not easy to find a large comfortable home on a nicely treed setting in a low tax area. This property offers you over 3 ACRES with a creek and a lovely 3-bedroom home of 1700 sq. ft., rock fireplace and double garage. Full price $33,000.

DUNCAN FARM
16.9 ACRES with two road frontages and year round creek. This excellent property includes a two-bedroom, full basement home (possibly four bedrooms) and numerous outbuildings, all in good condition. Full price $58,000 with terms available. M.L.S. For more information on these listings, phone MICHAEL EVANS or SANDY MEDLER at 746-5171 or eves. 748-9629 or 746-6329.
H. W. DICKIE LIMITED
Duncan, B.C. 746-5171
"We Sell the Island"

OVER 10 ACRES, 6 MILES FROM Parksville, half cleared, farm taxes, cabin, well and pond, some outbuildings. $20,000. No agents. Victoria Press, Box 603.

QUADRA ISLAND
Two ½ acre lots, side by side, one with septic tank, high water view. 656-4674.

WILD UNDEVELOPED GOOD 7.3 acres Parksville-Errington area. Cash $9,500. No agents. 386-7025 mornings.

290 FARMS FOR SALE AND WANTED

10-ACRE FARM
Modern 4-BR home with barns and good orchard. $24,900. Call Mr. Shaver, 386-7721. Investors Realty.

293 GULF ISLANDS PROPERTIES

HALF ACRE WATERFRONT RETIREMENT INVESTMENT
Just 30 minutes south of Nanaimo, yet offering all the privacy that nature can provide. Coho Cove Estates on B.C.'s famous Gulf Islands, offers ½ to 1 acre choice lots with beach access and free moorage for only $25 down and $25 per month. Only $2,500 buys a park lot with the whispering pines and the tang of the sea. Fish from your doorstep on a half-acre wooded waterfront lot for $64 down and $64 per month. Take the first step now! For brochures and information phone or write Glen Galloway c/o Nanaimo Realty Co. Ltd., Box 518, Nanaimo, B.C. or phone 754-2311 or eves. 758-5537.

LOVELY LAKESHORE
Over 1 acre with a fairly new exceptionally well built home in a picture setting. Treed property and 128 feet of waterfront! Small dock plus float and diving board. Tremendous water supply. Summer cottage on property. Double garage plus extra carport. Three-bedroom home. Large stone fireplace in both the large living room and the 35x13 rec. room. Wiring and plumbing designed to last for years. Situated on Salt Spring Island and open to offers on $46,500.
To view call:
G. WILLISCROFT K. ROBINSON
386-1341, 24 Hr. Service
A. E. LePage Boultbee Sweet Ltd.
Hillside Shopping Centre

LASQUETI ISLAND INVESTMENT
This 118 acre property of excellent 3,000 ft. of waterfront with 2 beaches. A road parallels the water for the entire length of the property; the land is level on the water side of the road, but rises rapidly on the south side displaying a magnificent panorama of the Strait of Georgia. Excellent water prospects and fertile soil conditions exist, plus an old house and well. $100,000.
Contact: Ross Harvey, 752-6869.

DOLPHIN AGENCIES LTD., P.O. Box 398, Parksville, B.C. Phone (112) 248-6156.

HORNBY ISLAND
SANDPIPER BEACH
From $16.50 down, $16.50 monthly for ¼ acre lots. Some wooded, close to good beach. Island has large acreage, Government Park, horseback riding, bike trails, excellent salmon fishing. Ideal campsite or investment lots. For information and brochures, contact Frank McLaughlin, c-o Nanaimo Realty Co. Ltd., Box 518, Nanaimo, B.C., or phone 754-2311 or eves. 390-4334.

MAYNE ISLAND
Large spacious family home could be revenue or guest home on 1 acre lot overlooking Miners Bay. Fireplace in living room and master bedroom. This home was built to last. Call
Peter Primgaard or
Donna Pretula,
386-2911 anytime
Shirley Philps' Homefinders Ltd

FROM OWNER ON LOVELY Pender Island, nearly new extremely well constructed Cedar siding home. Electric heated, 2 bedroom, wall-to-wall carpets, parquet floors, living room, dining and hall way. Large brick heatilator fireplace, full cement basement, drilled well. All on 1.17 acre, beautifully treed lot. Magnificent view. Close to ferry, golf club and store. Asking price $45,000. Phone 656-3520.

SALT SPRING ISLAND
Almost 3 acres gently sloping to 260' waterfront on St. Mary Lake. Fantastic view, cleared property water and power available. Suitable property for seaplane landing. Great bass fishing. For more info: Call CONNIE WEYLER, 592-1961. Island Pacific Realty Ltd.

GABRIOLA ISLAND
Ideal site for retirement home. Lot is 100x150 on Tashtego Crescent in the Whalebone Beach Estates. Trees, sea glimpses, just 2 miles from ferry. $4,500. WILFRED DAVIS, 388-4271 or 658-5276.
J. H. Whittome and Co. Ltd.

SATURNA ISLAND
Lovely waterfront lot (95x338) facing Tumbo Island, overlooking Tumbo Channel. Price $16,500. 656-1154 MR. ELWELL 477-3988
Gordon Hulme Ltd., Sidney

600' WATERFRONT, 30 ACRES, Gabriola Island. L. Saunders, 3211 Crystal Place, Nanaimo.

293 GULF ISLANDS PROPERTIES

GABRIOLA ISLAND LOTS FOR sale, approximately 100'x180', level, well treed, hydro, telephone. Near beach, ferry, store. Asking $3800. Owner, Harwood, Gabriola, B.C., 247-9304.

PENDER ISLAND
118 acres view property, over ½ mile road frontage, large barn, good water supply, $120,000. Contact owner, L. Brackett, Port Washington, B.C. Phone 629-3339.

GABRIOLA — SNUG SECLUDED cabin, sleeps 3. Close to waterfront. Offers? Victoria Press, Box 348.

65 NATURAL SECLUDED ACRES. Large ocean front. Good investment or retirement opportunity. 1-5 interest available. 731-2041, 683-1735, Vancouver.

294 MAINLAND AND OUT OF PROVINCE PROPERTIES

PRIVATE PARTY MUST HAVE ¼ acre or more for building VLA home. Prefer city but will consider all areas. 384-7610 after 6 weekdays. 382-9717 Monday-Friday. No agents please.

MECHANICS LIEN ACT

Whereas Mildred Smith is indebted to the undersigned in the sum of $407.94, for work done, (storage and interest charges), and materials supplied in the repair of a 1964 Chevrolet Station Wagon, Serial 41635417022, Licence No. GGG-582, and the said sum ought to have been paid and default has been made in the payment thereof, notice is hereby given that on July 4, 1972, at 9 o'clock in the forenoon, a date not less than two (2) weeks after publication of this notice, at 2887 Douglas Street, in Victoria, B.C., the said 1964 Chevrolet will be sold by private sale.

Dated this 18th day of June, 1972.
Operating business under the name of Empress Pontiac Buick Ltd.

TAKE NOTICE THAT The Royal Trust Company, the trustee of those lands and premises at 2243 Beacon Avenue in Sidney, B.C., presently leased to the Sidney and North Saanich Community Hall Association, intends to hold a public meeting to be chaired by Mayor Hugh Curtis on Tuesday, the 20th day of June 1972 at 8:00 p.m. at the Sansche Hall at 2243 Beacon Avenue in Sidney, B.C., for the purpose of determining public opinion on the matter of the Township of Sidney replacing the Royal Trust Company as the Trustee of the said lands and premises. AND FURTHER TAKE NOTICE THAT at the said meeting voting rights may be exercised by people who reside to the North of the north boundary of the Municipacity of Central Saanich and whose names appear on the current provincial voters' list for the said area.

DEPARTMENT OF INDIAN AFFAIRS AND NORTHERN DEVELOPMENT

SEALED TENDERS will be received by the undersigned until 2:00 p.m. (PDT) on July 10, 1972, for the installation of 5,900 feet of gravity sewer, approximately 2,500 feet of service connection, etc., at New Songhees Indian Reserve No. 1A located in Victoria, B.C.

Tender forms, specifications and drawings will be exhibited at Room 403—325 Granville Street, Vancouver 2, B.C., and at the office of the District Supervisor, South Island District, 214 Federal Building, 60 Front Street, Nanaimo, B.C., from June 16, 1972. Sets of documents are obtainable from these locations upon deposit (refundable) of a $25.00 certified cheque, payable to the Receiver General of Canada. Tenders must be submitted on the forms provided and according to the conditions set forth therein. The lowest or any tender not necessarily accepted.

W. G. ROBINSON, P.Eng.,
B.C. Regional Engineer.

THE CORPORATION OF THE DISTRICT OF NORTH COWICHAN
P.O. BOX 278, DUNCAN, B.C.
CRUSHING PLANT

For Sale on an "as is" basis.
Make: Gruendler, model 50, double pass portable. Extras: Dust fan and ducts, assorted spare parts, belts and screws.

NO MOTOR INCLUDED

For further information and viewing, please contact the public works department during regular office hours. All tenders marked "Tender for Crusher" must be submitted to the municipal office with a certified cheque for 10 per cent of bid price, not later than 5:00 p.m., June 30, 1972. Tenders will be opened 11:00 a.m., July 4, 1972. Highest or any tender not necessarily accepted.

A. Vandecasteyen,
Administrator.

SHERIFF'S SALE

Under and by virtue of a Writ of Fieri Facias issued out of the County Court of Victoria and to me directed against the goods and chattels of George W. Barr, I have seized and will sell by Public Auction at 3333 Tennyson Avenue, Victoria, B.C., on Wednesday, the 21st day of June 1972, at the hour of 11:00 o'clock in the forenoon:

One 1957 Dodge Tandem, GVW 24,000 lbs.
One Hay Trailer, approximate size 12'x8'.
One Pickup Box Cover.
One Ground-drive Side-delivery Hay Rake
One 10-bale Hay Stooker

Terms of Sale: Cash, plus 5% Sales Tax.

To view or for further information please call the Sheriff's Office, 382-6111, Local 3300.

E. WILKINSON,
Sheriff, County of Victoria.
Sheriff's Office,
Victoria Law Courts,
Victoria, B.C.

LUNDS
926 FORT STREET
TWO ESTATES BY AUCTION
TUESDAY, 7:30 P.M.

Preview
Monday—9 a.m. to 5 p.m.
Tuesday—9 a.m. to Saletime

for the Executors to close the estate of the late
MAX HILL WELCH
entire FURNISHINGS
including his
"Philco" Colour TV
(Approx. one year old)
Portable Colour TV
Large Selection
China - Glass - Ornaments
China Cabinets Nests of Tables
Coffee and End Tables
Walnut and Maple
Dinette Suites
Dining Room Suite
Several Oriental Hooked Rugs
Maple Desk and Chests of Drawers
Chesterfield Suites
Bedroom Furnishings
Bedding Drapes
Fr. Prov. Chesterfield and Dinette Suite, Lamps
TV, Radio Testing Equipment including "B & K" Tube Tester, Vector Scope, "Amphenol Color Bar Generators, etc., etc.
Major Appliances

ANTIQUE AUCTION
JUNE 27th
including effects from the Estate of the late JAMES (Jimmie) WILSON

LUNDS AUCTIONEERS & APPRAISERS PHONE 386-3308

NO MONEY
'TIL MID-JULY
HONDA
"World of Pleasure"
PEARSON

Polaroid "Smile and Win" Contest

Monday, June 19th
to
Saturday, June 24th

People are always telling you what a beautiful smile you have, right? Wrong? Here's a chance to cash in on that smile, beautiful or not. All you have to do is come to the Camera Department on the Main Floor between noon and 5:30 p.m. any day next week. Have a chat with "Miss Polaroid"—have your picture taken. You'll receive the picture along with a numbered stub. At the end of the week, six numbers will be drawn and then posted. Then six lucky people must first answer a skill testing question and then they'll receive a Polaroid "Colorpak 80" camera. It's not only an easy way to enter a contest, it's fun too! Come in today and have your picture taken with "Miss Polaroid".

Cameras, Main Floor

EATON'S
Store Information 382-7141 Downtown

TILLICUM OUTDOOR
SWAP & SHOP
presents
OLD TIME SWAP MEET
sponsored by Victoria Chapter Vintage Car Club
SUN. JUNE 18
10 a.m. - 5 p.m.
BUY — SELL — TRADE
Trade off your old goodies
- **BUYERS — 25c a carload**
- **SELLERS — $2 per stall**

For further information 385-9487

When my wife told me we were going to have twins, I raised the roof!

It was easy to raise the roof, add a dormer and presto! . . . living space for the heirs apparent. And best of all, Classified Advertising is a complete directory of the building trades, materials and workmen.

WHEN A BUILDING NEED ARISES RELY ON OUR

CLASSIFIED ADVERTISING

Building and Related Trades Classifications

All your building helps are conveniently located in one area of Classified. Just open the paper there, and start planning.

What is the best time to build, remodel, or renovate? In the Victoria area any time, any season is ideal for building. Whatever time you choose to build, you will find the project comes easy with Classified. Victoria's building supply firms, contractors and handymen are advertising continually for your convenience. Do-it-yourself, or hire-a-workman, turn now to the Classified Section.

GROWING PAINS?
RAISE THE ROOF

GET THE MATERIALS AND THE WORKMEN BY CHECKING THE CLASSIFIED COLUMNS OF THIS PAPER

PHONE
386-2121
FOR CLASSIFIED ADVERTISING SERVICE

POGO

RIP KIRBY

BLONDIE

MARY WORTH

HI and LOIS

KERRY DRAKE

ARCHIE

JUDGE PARKER

LIL ABNER

MORGAN

M.V. Chesnut

Many a Slip

GERANIUM SLIPS (K.D., Victoria)

You are quite right when you suspect the watering and the character of the soil for the loss of your geranium cuttings through rotting. I prefer not to use soil at all when rooting slips of any kind, and I have had best success by inserting them in pots filled loosely with damp peat moss.

The watering is very important indeed, and a very common error is to keep the rooting medium soggy wet. For best results it should be only just barely moist. With peat moss, too, it is important that it be packed quite loosely in the pot, never compressed as you would with soil.

I think it pays to dip the ends of even such easy slips as geraniums in a hormone rooting power, as this stimulates the early production of roots. I have had very good luck with Rootone, which contains a fungicide, captan, in addition to the rooting hormone. This gives a little added protection against rotting while the slips are making their roots.

★ ★ ★

FLOWERS BY MAIL (S.I., Nanaimo)

It is best to pick roses in the morning while the dew is still on them, selecting those which are showing color in the bud but which haven't begun to open. Place them up to their necks in cold water immediately, in a cool place free from drafts.

The flowers may be packed any time between two and six hours after immersing them. Wrap in waxed paper after shaking excess moisture from them, pack in a suitable container and ship by air mail special delivery.

Put in enough stems so they don't rattle around in their box, for the best packing material for flowers is more flowers. Never use newspapers or anything of an absorbent nature.

★ ★ ★

CAROLINA ALLSPICE (R.Y., Royal Oak)

Calycanthus floridus, commonly called Carolina Allspice, is noted for the fragrance of its chocolate-brown blossoms, which has been compared to the scent of pineapple mixed with wine.

Just why your particular bush refuses to produce any scent is a mystery which has baffled better brains than mine, for very little is known about the mechanism of scent in flowers.

In horticultural circles, one school of thought insists that the flowers haven't lost their scent at all, but our perception of it has been dulled by smoking, motor fumes and the like. I can't go along with this theory, but I DO know that flowers which perfumed my grandmother's cottage garden seem to have very little fragrance today.

The plant Musk, once valued as a houseplant for its delightful fragrance, lost its scent about 40 years ago, and this loss took place all over the world simultaneously. No explanation for this has ever been found.

As I recall, children used to brush the blossoms of the Calycanthus in their handkerchiefs for its scent. You might try bruising the petals of your bush to see if the characteristic fragrance is released.

★ ★ ★

GROUND COVER (E.J., Victoria)

I'm afraid I can't tell you where you can buy seeds of Pachysandra, as they are not listed in any of my collection of seed catalogues.

It is customary to buy the plants of this excellent ground cover rather than grow your own from seed. The plants are offered by plant nurseries at about 15 cents each and are planted 18 inches apart each way; they will soon spread, forming a solid mat.

Art Buchwald

Dear Dad...

Just wanted to wish you a happy Father's Day. Been thinking a lot about you lately.

Did you send the money order in care of American Express in Madrid or in care of American Express in Barcelona?

American Express here in Madrid says they never received it, so you better raise hell with them because they're being very loose with your money.

I'm pulling out from Madrid for the Costa del Sol, and then will probably go over to Morocco. There's an American Express in Casablanca and a friend told me they're really good on receiving money orders.

I'll wait here two more days, just in case the money order comes through.

"I'm real sorry I can't be with you on Father's Day, but I didn't want to let it pass without saying hello.

Love,
George

★ ★ ★

Dear Dad:

I'm taking the opportunity of Father's Day to tell you something important. I've decided you were right — there's more to life than having a good time bumming around and not caring about the world.

I've decided my attitude has been selfish and unrealistic, and hasn't helped me or you. I know you warned me that I would come to this realization, but I had to find it out myself.

And so, Dad, next week, on my 47th birthday, I'm going to go out and look for a job.

Sincerely,
Edward

★ ★ ★

Dear Pop:

With Father's Day coming up on Sunday, I thought I ought to get a short note off to you and tell you I think you're the best daddy in the whole world. Also, I think I'm pregnant.

But don't get excited. Tommy said he'd marry me when he gets out of law school which should be in three years.

I hope you have a wonderful and relaxed Father's Day.

Love,
Ginger

★ ★ ★

Dear Dad:

I don't know how to say this to you. It's probably the hardest letter I've ever had to write and coming just before Father's Day doesn't make it any easier.

You always taught me to think for myself and make my own decisions. I remember when I visited you at the factory last year you said, "Son, in business you have to live your own life. Don't let personal things influence your decisions."

Well, Dad, I've been thinking a lot since then about what you said, and this is what I have to tell you. My conglomerate bought out your company last week and you're fired.

Love,
Fred

★ ★ ★

Dear Father:

Your son Gerald bought a red and blue tie from us for Father's Day, and we'd like to inform you that we have several suits on sale that go with it.

Why not visit our fitting rooms and get the right suit to go with the tie?

A lot of thought went into your son's gift, and you owe it to him to buy a suit to complement the tie he gave you.

Yours Truly,
Abelard and Thomas
Men's Clothiers, Est. 1894

P.S. We are open on Father's Day until midnight.

Remember When?

Asks HAL BOYLE

Memories make us what we are. Add up a man's memories and you know him.

You have a fine roster of memories yourself if you can look back and remember when:

Sideburns and flaring pants were as popular with the youths of the late 1920s as they are with the youths of today.

★ ★ ★

Every hard-working man took a nap on Sunday afternoon. The children playing quietly downstairs could hear him snoring in an upstairs bedroom as his body repaired the ravages of the week.

One of the fears grandma had for grandpa was that if he didn't stop twirling a toothpick around in his mouth after eating that he'd swallow it accidentally and die of peritonitis.

For perhaps a majority of people, hell was as real and terrible as death.

Any kid who didn't have to trudge at least a mile to school led a pampered life.

Every home had three forums where family problems were publicly threshed out — the kitchen, the dining room table, and the front porch swing.

★ ★ ★

Every child had a personal diary he expected would make him immortal. It usually trailed off after he had made a few comments on the weather and hinted at dark and awful secrets in his life he didn't dare trust himself to put down.

A pretty girl was often described as "a real humdinger."

★ ★ ★

Flowers played a bigger role in the ordinary lives of people. If someone in the family was ill, the neighbors trooped in with armfuls of home-grown flowers as well as gifts of home-cooked food.

Women prided themselves on the inviduality and ornateness of their penmanship. Their surviving letters today bring a feeling of calm and sedate grace to a more hurried generation.

If you got something in your eye and couldn't get it out yourself, you went to the druggist instead of to a doctor or hospital clinic.

A juvenile delinquent was a kid who won all the marbles from the other members of his school class and wouldn't give any of them back.

It was all right to lock your front door if you left your home, but the neighbors thought you unfriendly if you didn't leave the back door unlocked — just in case someone wanted to drop in and borrow something.

Those were the days — remember?

Sydney Harris

'Utopia' Fascism!

Listening to an archly conservative friend holding forth at lunch the other day, I reflected on an irony that he would hardly appreciate — the kind of world he is seeking may be found in the Soviet Union.

He wants a society without organized crime, or much crime of any sort; a society where the people work hard and have a sense of community effort; a society where the media are not permitted to be "irresponsible" or "inflammatory"; a society where authority is respected, where young people study hard, and where the national defence budget is considered the main priority of government.

But, of course, my friend is a violent anti-communist. He recognizes Russia as a vicious totalitarian regime, and objects vigorously to its anti-capitalistic bias and its anti-individualistic philosophy.

Yet it never occurs to him that the only fast and easy way you can achieve the kind of society he desires is by enslaving the people.

★ ★ ★

That the social virtues he admires are virtues hard to obtain in a democratic, pluralistic, individualistic, competitive society.

Or that the profit-motive itself generates much of the disorder and dissent he so deplores.

We can do away with crime, make people work hard, control the media, ensure respect for authority, compel youngsters to study hard, and make defence our main national expenditure — all we have to do is impose a totalitarian pattern on the country, by force, fear and intimidation.

★ ★ ★

It is impossible to have both kinds of societies at once. There are advantages and disadvantages to each, and I happen to think that the disadvantages we suffer are minor compared with the disadvantages of living in a monolithic, state-controlled nation like Russia.

Obviously, we don't have to be as disruptive and anarchic as we are; but neither do the Russians have to be as repressive as they are.

Each system possesses the defects of its virtues. Capitalism needs to move further in the direction of social equality, and collectivism needs to move further in the direction of political liberty.

But it is absurd and naive to assume that we can get something without giving up something else, which is the tragic fallacy of all ideologies.

★ ★ ★

What my friend really yearns for is a collective society on the bottom, controlled by a conservative elite who decide where the benefits go and how they are distributed; in this way, he hopes to get the best of both worlds.

The technical name for this illusion is a short and ugly one: it is called fascism.

Mansfield:

'First Ballot Win Possible'

By UPI

As 130 more Democratic convention delegates were being chosen, Senate Democratic leader Mike Mansfield predicted Saturday that only an abrupt loss of momentum could keep Senator George McGovern from winning the party's presidential nomination.

McGovern was favored to pick up the lion's share of delegates selected during the weekend at state and district conventions in Colorado, Idaho, Connecticut, Utah and Mansfield's home state of Montana. On Friday, he captured 11 of 20 delegates North Dakota will send to Miami Beach.

Those gains, coupled with the bulk of New York's 278-member delegation that McGovern is expected to collect in Tuesday's primary election, would leave him about 150 votes short of the 1,509 needed to score a first-ballot victory after the convention opens July 10.

New Support

Mansfield, meeting with congressional reporters in Washington, ticked off McGovern's probable new support in the next couple of days and viewed the South Dakota senator as nearly unstoppable. "If you add up all these little bits and pieces from the smaller states, you get a truer picture," he said. "If he keeps his momentum going, it's quite possible that he could be nominated on the first ballot."

Mansfield also said it was his "very strong belief" that senator Edward Kennedy would not accept either the Democratic presidential nomination spot on the ticket, despite recent speculation to the contrary.

Second Swing

McGovern made his second campaign swing through upstate New York on Saturday, appearing at a downtown market in Buffalo before going to a rally outside Utica and a meeting in Manhattan with Mayor John Lindsay.

In Buffalo, McGovern told hundreds of shoppers that President Nixon appeared to be gearing U.S. withdrawal from Vietnam "to a political schedule" in an effort to maximize his own chances for re-election.

Senator Hubert Humphrey took the weekend off, resting at his home in Waverly, Minn., but Senator Edmund Muskie of Maine pressed on with a 10-state tour designed to keep his flagging presidential hopes alive.

The fourth major Democratic contender, Alabama Goveror George Wallace, waited to undergo surgery today at Holy Cross Hospital in Silver Spring, Md. His doctors will try to remove the bullet lodged near his spine since the May 15 assassination attempt that has left him partially paralysed.

Five Charged

WASHINGTON (UPI) — Five persons carrying cameras and alarm breakers were arrested early Saturday and charged with burglarizing the Democratic national committee headquarters.

Sands

Your Six Community

Funeral Chapels

Dedicated to Service

sensible prices

Victoria	388-5155
Sidney	656-2932
Colwood	478-3821
Nanaimo	753-2032
Duncan	746-5212
Ladysmith	245-2331

Independent, Family Owned and Controlled. Sands since 1912.

Integrity at time of need

STARTS THURSDAY

THE BAY'S GREAT SUMMER GETAWAY SALE

Watch for Tuesday's sale section

the Bay

PREVIEW SAVINGS:

Save Monday on

CO-ORDINATED COLONIAL FURNITURE

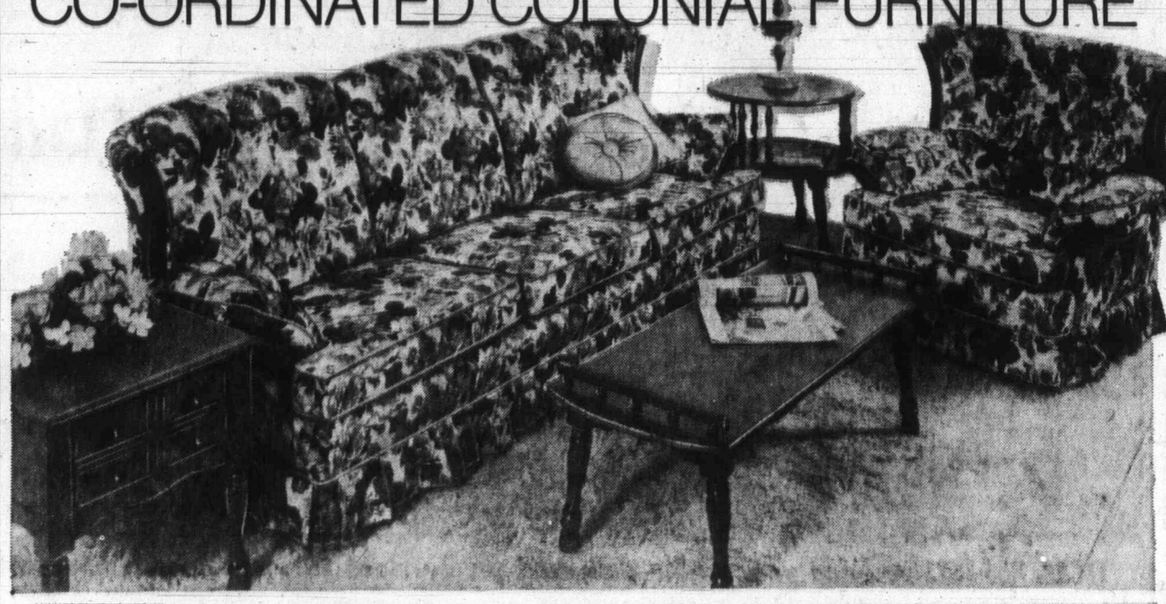

2 PCE. SUITE

S5 In linen/cotton print of pumpkin and gold, or 100% Herculon Multi-tone texture in nugget and sage.

$449

MAPLE TABLES

S26 To complement the 2 piece suite above, these tables are scratch, stain, spill resistant.

1) 48" coffee table **$59**
2) 24" round table **$49**
3) Lamp Commode **$49**
4) Octagonal table **$59**
5) 47" coffee table **$49**

5 PCE. DINING ROOM SUITE

S27 Solid maple with cinnamon finish. Set includes 40" round table with leaf and four matching chairs.

$199

6 PCE. DINING ROOM SUITE

S28 Solid birch wood construction with warm ginger finish. Suite includes table, buffet base, 4 matching side chairs.

$349

3 PCE. BEDROOM SUITE

S29 Designed in sturdy birch wood with ginger finish, accented with antique brass pulls. Triple dresser with mirror, door chest and panel bed, low priced at

$369

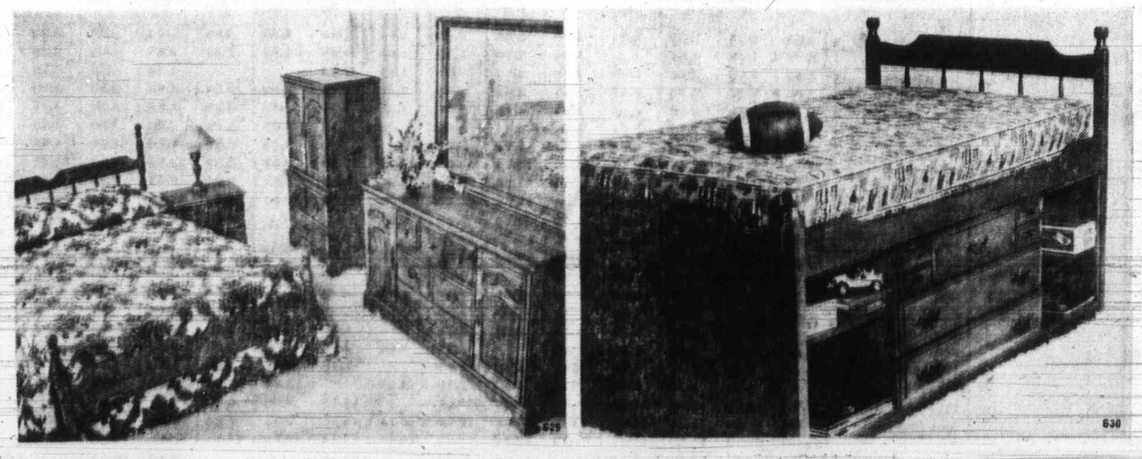

CAPTAIN'S BED

S30 Compact design is single size, has cupboards and drawer storage unit underneath. With headboard and footboard.

$149

Furniture Downtown (6th floor), Richmond, Lougheed, Surrey, Victoria, Prince George.

Use your Bay Account. Enjoy those new things now!

PHONE 385-1311

FREE CUSTOMER PARKING IN THE BAY 3-LEVEL PARKADE

OPEN DAILY 9:30 A.M. 'TIL 6 P.M. THURSDAY AND FRIDAY 9:30 A.M. - 9:30 P.M.

GULF ISLANDS AND ISLAND CENTRES OUTSIDE GREATER VICTORIA CALL ZENITH 6040 (Toll Free)

Hudson's Bay Company

THERE'S MORE FOR YOU DOWNTOWN

Strong Sifts Ecology Information

STOCKHOLM (CP) — Armed with what he describes as a mandate, Maurice Strong of Canada is mapping out the first phase of a big United Nations campaign against pollution even before he gets the formal signal from the General Assembly.

Moving his small team of experts to a quiet spot outside Stockholm, the slim, popular organizer is sifting through all the programs and machinery approved Friday by the two-week UN environment conference.

Strong told reporters he will line up the essential first steps for a gradually-expanding UN drive which will involve not only governments but all sorts of public-spirited bodies.

He wants to use these various groups as mosquitoes to sting governments into action in case they become lethargic after Stockholm, where they were fired up on the environment amid a display of world politics that raised questions about Chinese influence and strategy.

The Chinese wanted the developing countries to back them in at attack against U.S. military action in Vietnam.

But most of the developing countries seemed to be more concerned about pollution than politics. The Chinese strategy fizzled.

Even Pakistan, which is politically close to Peking, called for conference acclamation of a set of principles, machinery and blueprint for the global pollution fight. Officially that is what transpired. The controversial declaration on the human environment sailed through without the need of a formal vote, though a number of countries, including China, recorded their reservations and objections.

Six-Ton Haul Of Guns

OTTAWA (CP) — Police have discovered 1,165 submachine guns capable of firing 500 rounds a minute each. They weighed a total of six tons.

The guns, temporarily inoperative, were discovered in a welding shop Friday and investigation was continuing Saturday.

The guns are Italian made after the pattern of the German 9.23-millimetre Bergmann Bayard. They were not equipped with breaches and thus could not be fired until equipped with them.

About 60 of the guns had been rendered inoperative by having steel slugs welded into their barreld and police said they were told the guns were bound for Canadian gun collectors.

Police raided the welding shop following a tip, they said. The six tons of guns had arrived in Montreal in a ship from Spain.

Babysitter Charged In Shootings

MEMPHIS, Tenn. (UPI) — Charges of assault and battery were filed Saturday against a 21-year-old babysitter accused of firing a shotgun into a group of children playing outside her apartment and wounding six of them.

Lorene Williams surrendered late Friday, hours after the shooting. They said she had first taken two of the wounded children to the John Gaston Hospital, then disappeared. The other victims were carried to the hospital in ambulances.

Three of the children were in satisfactory condition Saturday and the other three were treated and released.

ART BOYER

Bus. 385-5777 Res. 592-9801

1970 MALIBU 4-DOOR SEDAN

V8, automatic, power steering, radio. One owner. Only 28,047 miles. Balance of 5-Year 50,000 Mile Warranty.

1969 FORD FAIRLANE 500 2-DOOR HARDTOP

V8, automatic, power steering, radio. Exceptionally well kept.

1967 CUTLASS SUPREME 2-DOOR HARDTOP

V8, automatic, power steering, power brakes, bucket seats. Cream with black vinyl top. Excellent condition.

"Many more to choose from —please come in to see me, even if it is just to say 'Hello'."

ART BOYER

CORNELL

3050 DOUGLAS

(Across from Mayfair)

FACTS ABOUT FUNERALS

DID YOU KNOW

★ That you can pre-arrange the Funeral of your choice with any local funeral home and have confidence that your wishes will be followed.

★ That Memorial Services are provided by all association member Funeral Homes.

★ That the convenience of a lcoal Funeral Home has many advantages.

★ That embalming is not an unnecessary indignity but rather a professional service rendered by your Funeral Director.

★ That viewing of the deceased is by the wish of the family.

★ That it is not necessary to join a society that charges membership fees.

That your local member of B.C. Funeral Service Association will provide services starting at $100.00.

After considering these facts, remember, when the need arises, select a member of our provincial Association and be assured of dignity and integrity. For information write or call your local member of the

British Columbia Funeral Services Association

Integrity at time of need

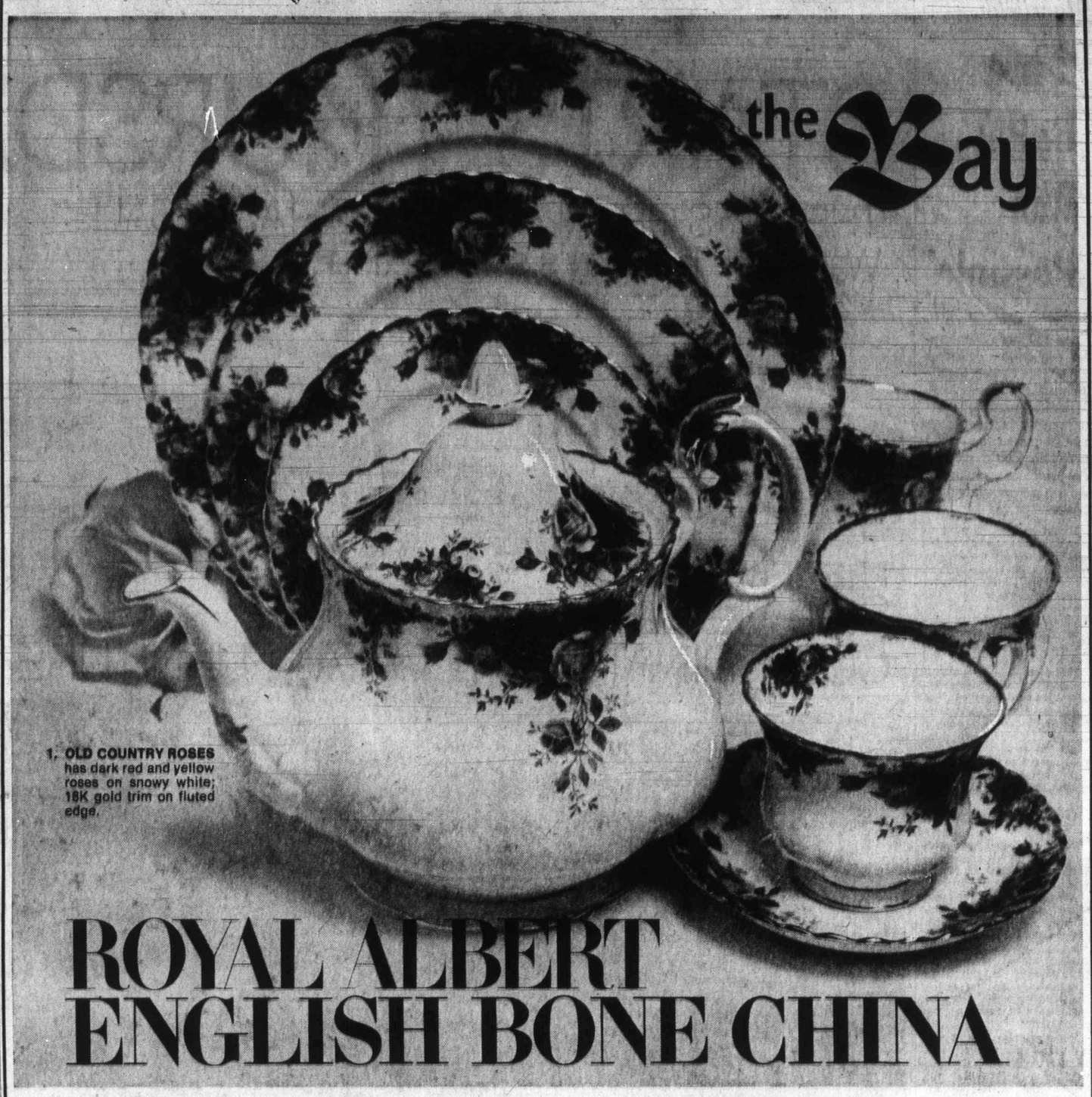

DIAL 385-1311 to have your order delivered safely right to your door. Choose from our large selection of 16 patterns in this well-known English bone China–Shop Early Monday

2 Petit Point—Needle point multi-coloured with floral sprays; 18k gold edging.

3 Dogwood — B.C.'s floral emblem in white, with green; on white. 18k gold trim.

4 American Beauty—Soft pink roses, green foliage on white; scalloped rim with 18k gold edge.

5 Memory Lane — Pink and blue sprigs around fluted rim.; 18k gold edging.

6 Lavender Rose — Pink toned rosebud sprays on white; 18k gold trim.

7 Brigadoon — Scottish thistles in misty mauve and blue-green; 18k gold trim.

8 Silver Maple — Silvery grey leaves on white; 18k gold trim on edge.

9 Yellow Tea Rose — Sunny, rich yellow roses no white, green leaves: 18k gold edging.

10 Sweet Violets — Dainty violet on white background. 18k gold edging.

11 Val D'Or — Classic all white with fluted rim and 18k gold edging.

12 Forget-Me-Not—Bright blue flowers on snowy white background. 18k gold edging.

13 Silver Birch—Traditional lake scene with trees in soft tones; 18k gold edge.

14 Enchantment—blue border pattern with central floral design; 18k gold trim.

15 Blossomtime — An orchard of pink apple blossoms in dainty shades; 18k gold trim.

16 Celebration—Dark red, pink and white roses on white background; 18k gold trim.

Order Board open 8:30 a.m.

DIAL 385-1311

Use Your Bay credit card

PHONE ORDERS ACCEPTED ON ALL THESE ITEMS WHILE QUANTITIES AVAILABLE

	Enchantment	Petit Point	Silver Birch	Blossomtime	Celebration	Old Country Roses	Dogwood	Yellow Tea Rose	American Beauty Rose	Silver Maple	Brigadoon	Lavender Rose	Memory Lane	Sweet Violets	Val D'Or	Forget-Me-Not
Tea Cup and Saucer	2.66	2.33	2.33	2.33	2.33	2.33	2.33	2.16	1.99	2.00	2.00	2.00	2.00	2.00	1.96	1.96
6½" Plate (B/B)	2.00	1.83	1.83	1.70	1.70	1.70	1.70	1.66	1.66	1.66	1.66	1.66	1.66	1.66	1.50	1.50
Pastry Plate	2.33	2.10	2.10	1.93	1.93	1.93	1.93	1.83	1.83			1.76	1.76	1.76	1.60	1.60
Salad Plate	2.66	2.33	2.33	2.33	2.33	2.33	2.33	2.16	2.16	2.00	2.00	2.00	2.00	2.00	1.96	1.96
Dinner Plate	5.30	4.66	4.66	4.63	4.63	4.63	4.63	4.33	4.33	4.16	4.16	4.16	4.16	4.16	3.73	3.73
Cereals	2.66	2.33	2.33	2.33	2.33	2.33	2.33	2.16	2.16	2.00	2.00	2.00	2.00	2.00	1.96	1.96
Fruit Nappies	2.00	1.83	1.83	1.70	1.70	1.70	1.70			1.56	1.56	1.56	1.56	1.56	1.43	
18" Platter	15.50	13.66	13.66	13.66	13.66	13.66	13.66	13.00	13.00	12.33	12.33	12.33	12.33	12.33	11.30	11.30
Gravy/Stand	12.33	10.90	10.90	10.90	10.90	10.90	10.90	10.33	10.33	9.83	9.83	9.83	9.83	9.83	9.00	9.00
Covered Vegetable	24.66	21.83	21.83	21.83	21.83	21.83	21.83	20.66	20.66	19.66	19.66	19.66	19.66	19.66	17.96	17.96
Oval Baker	10.33	9.16	9.16	9.16	9.16	9.16	9.16	8.63			8.16	8.16	8.16	8.16	7.50	7.50
Large Teapot	12.16	10.66	10.66	10.33	10.33	10.33	10.33		9.66		9.30	9.30	9.30		8.50	8.50
Large Coffee Pot	12.16	10.66	10.66		10.33	10.33	10.33	9.66	9.66		9.30	9.30	9.30	9.30	8.50	8.50
9" Cake Plate	4.00	3.56	3.56	3.50	3.50	3.50	3.50	3.30	3.30	3.16	3.16	3.16	3.16	3.16	2.83	2.83
Sandwich Tray	6.00	5.30	5.30	5.00	5.00	5.00	5.00	4.76	4.76	4.50	4.50	4.50	4.50	4.50	4.16	4.16
Cream and Sugar	4.00	3.66	3.66	3.50		3.50	3.50		3.30		3.16	3.16	3.16		2.83	2.83
Mug		2.33	2.33	2.33	2.33	2.33	2.33		2.16	2.00	2.00	2.00	2.00	2.00	1.96	1.96
Regal Tray	2.63	2.33	2.33	2.33	2.33		2.33	2.16	2.16		2.00	2.00	2.00	2.00	1.96	
Assorted Sweets	2.23	1.96	1.96	1.83	1.83	1.83	1.83		1.70	1.66	1.66	1.66	1.66		1.50	1.50
Salt and Pepper	3.83	3.50	3.50	3.16	3.16	3.16	3.16	3.06		2.93	2.93	2.93	2.93		2.63	2.63
3-Tier Cake	12.33	11.00	11.00	10.83	10.83	10.83	10.83		10.50	9.96	9.96	9.96	9.96		9.30	9.30
5-pce. Place Setting	12.62	11.15	11.15	10.99	10.99	10.99	10.99	10.31	10.14	9.82	9.82	9.82	9.82	9.82	9.15	9.15
40-pce. Set	100.96	89.20	89.20	87.92	87.92	87.92	87.92	82.46	81.12	78.56	78.56	78.56	78.56	78.56	73.20	73.20
21-pce. Tea Set	37.94	33.80	33.80	32.56		32.56	32.56		29.52			28.88	28.88		26.82	26.82

5 - Piece Place Setting — Cup, saucer, 6" plate, 8" plate, 10" plate.

21 - Piece Tea Set — Six cups and saucers, seven-inch plates plus one cake plate, sugar and cream.

40 - Piece Set — Eight 5-piece place settings.

The BAY China, third floor, Victoria

Hudson's Bay Company

FREE PARKING

THERE'S MORE FOR YOU DOWNTOWN

DAILY STORE HOURS: 9:30 A.M. 'TIL 6 P.M.
THURSDAY AND FRIDAY 'TIL 9:30 P.M.

The Islander

Daily Colonist Magazine

VICTORIA, B.C., SUNDAY, JUNE 18, 1972

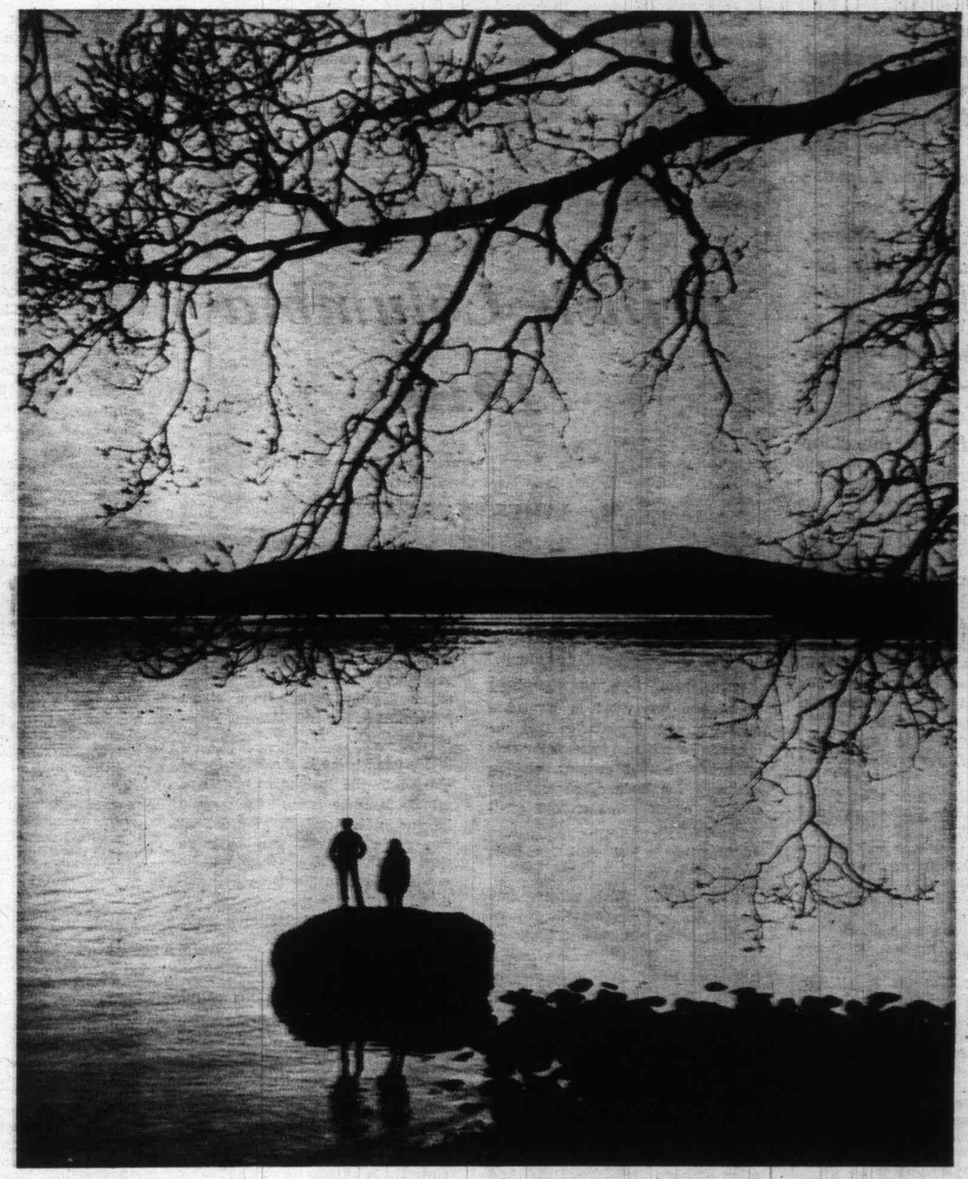

Sunset Silhouette at Patricia Bay. — ***Alice Kimoff photo.***

The United States was putting an economic squeeze on Canada, and the government in Ottawa was in panic.

It was so serious the federal government—or Dominion as it was then called—sent the Governor-General himself, Earl Grey, to see United States President William Howard Taft.

When United States Sneezes Canada Catches Pneumonia

British Columbia 1910

* * * * * *

By JAMES K. NESBITT

The Prime Minister, Sir Wilfrid Laurier, wanted outright reciprocity with the United States. In his view this was the only way Canada could prosper.

For this sentiment, Laurier was roundly berated by the British Imperialists of the old school, who said—shame upon him—that he would sell out Canada's British heritage for a mess of Yankee dollars.

It was doubly shameful of Laurier to do this, they said, for did he not carry a Royal title personally bestowed upon him by Queen Victoria?

It was 1910; the next year the British Imperialists won, and Laurier faded away into oblivion, and ever since, so the saying is, when the United States sneezes, Canada catches pneumonia.

President Taft and Earl Grey met in Albany, the capital of New York State.

They sat side-by-side at an elaborate banquet, **The Colonist** reported on its front page:

"Both the president and the governor-general took for their topics the friendly ties that have always existed between the people of Canada and the United States of America, and expressed the hope that the relations might always be maintained.

" 'So long,' said His Excellency, Earl Grey, 'as the Stars and Stripes, and the Union Jack get to get together, then it is always fair weather, in my opinion.'

"President Taft said: 'The governor-general and I have been comparing notes, and I find that his job and mine differ in several marked degrees, in his favor.

"He represents the King, and the King and do no wrong.

"The president can do no right.'"

The Colonist editorially opined that Canada must stick up for itself, and not bow low before the Americans:

"Our neighbors are learning a much needed lesson.

"They have been accustomed to deal with trade matters as if all the world would hasten to fall in line with their policies, and it was considerable of a shock to the complacency of the Washington statesmen to find that Canada has a mind of her own, and proposes to exercise it.

"The theory on which the United States has proceeded in its trade relations with Canada is that we ought to be satisfied to send our raw materials to that country, and in exchange for their admission duty free, to admit manufactured products duty free.

"But that is just what Canada is unwilling to do.

"The nation which exports raw materials, and receives in return manufactured products will always be a poor country, little more than a hewer of wood, and a drawer of water for the manufacturing country.

"Canada no longer proposes to occupy such a position in relation to any other part of the world, and it is with some surprise that our neighbors have found it out."

That was written 62 years ago, but the very same words can be applied to this year's economic situation between Canada and the United States."

Thumbing through the 1910 **Colonist** I learned that Capt. Robert Garnet Tatlow, one of the great politicians of his time, was killed in Victoria when thrown out of his carriage by a runaway horse at the corner of Vancouver and McClure.

All British Columbia was shocked.

Capt. Tatlow, an Irishman, was but 55, and for some years had been Minister of Finance in the McBride government.

He came to Canada as a young man, and so fell in love with British Columbia that he determined to stay. His first job was as private secretary at Government House, under Lieutenant-Governors Albert Norton Richards and Clement Francis Cornwall.

He tried twice in the 1890s to get elected to the legislature, but was unable to make it until 1900; again he won in 1903, and 1907, but did not run again in 1909, wanting more time to spend with his family at his country place on the Saanich Peninsula.

The Colonist editorially mourned:

"He had qualities of mind and character that attracted men to him.

"He was a simple-hearted gentleman, ever inspired by honorable motives, and never attributing to others objects and intentions that he would have scorned to entertain himself.

"Honest, he expected honesty from others.

"Sincere, he did not look for insincerity in others.

"Active in public life for many years, while he had, of course, his political opponents, he had no enemies.

"As a private member of the legislature he was painstaking and industrious; as a cabinet minister he was a conspicuous success.

"His industry was phenomenal. No employee in government service worked as long and as steadily as he.

"He was ever at his post, and he never seemed so happy as when he had what to others would appear far more than enough to attend to.

"People learned to esteem Capt. Tatlow as the very soul of honor, as a patriotic Canadian, a loyal citizen of the Empire, and, above all, as a man of singleness of purpose and straightforward integrity, inspired by the charity that thinketh no evil."

* * *

I found another 1910 item that interested me: "Commander William Balfour Macdonald, R.N. native of Victoria, and son of Senator W. J. Macdonald of 'Armadale,' has been appointed to command H.M.S. Niobe, recently bought by the Dominion of Canada, to be stationed at Halifax.

"Cmdr. Macdonald has served with distinction in the Royal Navy, and was decorated by H.I.H. Kaiser Wilhelm of Germany on the occasion of the Kaiser's last visit to England.

"Cmdr. Macdonald was dispatched to meet the incoming German cruiser with the Kaiser on board, and reached the vessel in a thick fog.

"His clever navigation attracted marked attention by the German Emperor, and he was given a high German decoration by the Imperial visitor.

* * *

The Native Sons held a ball in 1910, in the spanking new Empress Hotel.

Here's the program:

Waltz, Dream on the Ocean; two-step, Free Lance; waltz, Rose of Algeria; two-step, The Mosquitoes' Parade; barn, Bird and Brook; two-step, The Little Alligator Step; waltz, My Dream; two-step, Flashlight; three-step, Caught in the Net; waltz, Visions of Salome; waltz, One Thousands and One Nights; two-step, Empire Express; waltz, Chocolate Soldier; two-step, Carrie; waltz, Songs of Autumn; two-step, Wifey's Gone to the Country; barn, Foxy Kid; two-step, High Society Living; waltz, Loveltnd; two-step, Black and White Rag; waltz, Goodnight Dear.

She sat c
Victoria W
away from
which I wa
so caught
stopped the
looking ac
field to wh
She was jus
any of tho
wood speedl
might see
trailers aro
the long for
be mistaken
dral 1.

The last time
Prince George 1
here she was in
actly as she wa
canny; she looke
transported throu
intact, suffering
journey of a doze
six hundred mile

The red deck
unfaded; yet I w
George when she
side down and al
in the summer of

The more I lo
sely I came to
this boat I was
dral I, but me
duplicate. I sta
drove away.

Just to satis
though, I phoned
the B.C. Governm
chief who had b
Hydral I back in
fifties. I told Di
the exact twin of
using, and had
was Hydral I. H
my original conch
rect. Hydral I ha

Not only that,
belief that she ha
to rot a dozen
had, according t
begun her caree
than having ende
vening time she
the province, and
nearly every wi
here in Victoria.

She had been
Prince George
mons. He had bu
own use, modif
Mustang, which I
long, lengthening
maintaining, throu
sign, a very fas
fact, according t
was a fantastic de
easily with three
their equipment a
tle as a 10-horse
hough has "flown
40-horse motor bol

The increased
tended to increase
which was really
hole in a complet
The purpose of k
so small was
chances of taking
waves spraying ov
tempt not complet

Little Riverboat

By RON BURNHAM

She sat on a trailer in Victoria West, a block away from the street on which I was driving. She so caught my eye that I stopped the car, and sat looking across the open field to where she was. She was just a boat, like any of those small plywood speedboats that you might see perched on trailers around town, but the long foredeck couldn't be mistaken. She was Hydral I.

The last time I saw her was in Prince George 12 years before, yet here she was in Victoria, looking exactly as she was then. It was uncanny; she looked as if she had been transported through time and space intact, suffering nothing from a journey of a dozen years and five or six hundred miles.

The red deck and bottom looked unfaded; yet I was there in Prince George when she'd been turned upside down and abandoned in a yard in the summer of 1959.

The more I looked, the more closely I came to the conclusion that this boat I was seeing was not Hydral I, but merely an accidental duplicate. I started the car and drove away.

Just to satisfy my curiosity, though, I phoned Dick Fernyhough, the B.C. Government survey party chief who had been responsible for Hydral I back in the middle and late fifties. I told Dick I'd seen a boat the exact twin of the one he'd been using, and had thought at first it was Hydral I. He assured me that my original conclusion had been correct. Hydral I had come to Victoria.

Not only that, but contrary to my belief that she had been left outside to rot a dozen years ago, Hydral had, according to Fernyhough, only begun her career in 1959, rather than having ended it. In the intervening time she had been all over the province, and in fact had spent nearly every winter since stored here in Victoria.

She had been built in 1955 by Prince George logger Herb Simmons. He had built the boat for his own use, modifying plans for a Mustang, which I gather was 14 feet long, lengthening her to 16 feet, but maintaining, through accident or design, a very fast planing hull. In fact, according to Fernyhough, she was a fantastic design, able to plane easily with three heavy men and all their equipment aboard, using as little as a 10-horse outboard. Fernyhough has "flown" Hydral with a 40-horse motor bolted on the stern.

The increased length was not intended to increase the cockpit space, which was really just a rectangular hole in a completely covered deck. The purpose of keeping the cockpit so small was to minimize the chances of taking on water from waves spraying over the bow, an attempt not completely successful, as

HYDRAL I . . . turned up in Victoria.

Fernyhough states, "she really wasn't too dry."

Her first tour of duty took Hydral from Prince George to the Peace River. Fernyhough and his crew had loaded it on a heavy wooden trailer and towed it to McLeod Lake, where they launched it and travelled in it from the lake down the Pack River to the Peace. From there they travelled downriver to Hudson Hope, a total distance of more than 150 miles. The summer's work also took Hydral I up the Finlay and Parsnip Rivers.

The survey crew was conducting hydraulic investigations for the project that culminated in W. A. C. Bennett Dam at Portage Mountain. Hydral's duties were of a ferrying nature, acting as a fast crew and supply boat in conjunction with the two slower 40-foot river freighters. The survey took Fernyhough well into the fall before he was able to leave, and on the return trip, he left Hydral I at the forestry station in Prince George.

The following spring, 1957, Fernyhough was back in Prince George to pick up the boat, this time to use her on the Fraser River. I was with Dick that year, where I saw Hydral I for the first time. It was then that I discovered the sensation of sitting with one's pants at water level and feeling himself being propelled into the wind at more than 30 miles an hour . . . not fast in a car, but very fast in a small boat! After only about a month, Hydral was stripped of its motor and tanks and once again abandoned at the forestry station.

Two years later, in the early summer of 1959, I had the pleasure of accompanying Fernyhough to Prince George again, this time bound for the Skeena River. We loaded Hydral I on its trailer and headed west.

At Terrace we unloaded the boat, turned her over and fibreglassed the bottom. In due course she was launched in the Skeena and put to work ferrying the survey crew of four across and up and down the river, between its sandbars and through its rapids.

Several of the events arising out of those sometimes hazardous trips have yet to fade from my memory. Once, for example, after Dick had guided the boat carefully through the rocky shoreline to a small sandy beach, I climbed out of the cockpit, rope in hand, and crept forward over the long foredeck to tie up while Dick kept power on to keep the bow on the beach against the pull of the current. I tied the rope to a bush, gave the key to Dick and after he stopped the motor, I began to help unload our survey gear.

After everything and everybody was unloaded and we were sorting out our gear on the sand, I heard a splash behind me and turned in time to see Dick Fernyhough, chest deep in the river, doggedly holding onto Hydral, with an arm over her bow, while she slowly pulled him back out into the current. I stood there dumbfounded while the rope, which I was so sure I had made secure, trickled quietly across the sand on its way to the water's edge. The other crewmen, Ron Karagianis and John Stadt grabbed the rope and pulled the indomitable Fernyhough to safety.

On another occasion, after Hydral had just finished carrying us up through some rather bad rapids, the outboard suddenly quit. Not fancying the dangers of going back down through the rapids sideways without power, we grabbed the paddle and survey rods and frantically tried to row to shore. Three of us paddled for all we were worth as Hydral crept steadily towards the white roar of the rapids. Fernyhough, meanwhile, was quietly working on the motor.

He got it going, too, but by that time three sweating survey crewmen had reached shore.

Hydral was so fast, when the motor was running properly that is, that railway men from the tracks bordering the river would stare with incredulity from their locomotives at that small craft streaming past.

In time we became rather puffed up with the attention we were getting on the river. Between Terrace and Hazelton we rarely saw another craft of any kind. The four of us would cram into that little cockpit, sharing the space with survey instruments, shovels and axes and packboards, with the life jackets making us fat men, and hang on as best we could as the spray shipped past us on either side.

Here we journeyed on the historic river that once carried paddlewheelers, and lost them, and lives, too. We were aware of the drama we were creating.

Cars would stop on the road above, overlooking one set of rapids in particular, and the occupants would emerge to stare down on us as Hydral I, a speck in that rough water, struggled forward with its cargo of brave rivermen. The whole scene was making the survey crew, and me especially, somewhat pompous.

That was until we saw the wooden dugout canoe.

It was being propelled across the river, running a 10-knot current, by a lone elderly Indian, with a single wooden paddle. In comparison to that narrow slivver of a craft, being handled by a single boatman, crossing such a fast-moving river, our boat with its 30-horsepower motor, its life-jackets and the relative stability of a five-foot beam, seemed safe indeed.

After a half dozen weeks on the Skeena, Hydral I was hauled back to Prince George. I never saw her again until she suddenly appeared in Victoria West, 12 years later.

Fernyhough brought me up to date on Hydral's life, and unhappy demise, since that time. Within the next decade she had journeyed to the northerly limits of British Columbia to work on the Liard River, had been taken as far east as the Kootenays, and as far west as Cowichan Lake. She served Mr. Fernyhough and his men in the Okanagan, and on the Columbia River.

And finally, after the time when I had seen it parked there in Victoria West, Hydral I travelled to the Squamish area, serving on the Lillooet River, where finally she was to meet disaster. A sudden rise in water level one night carried her off, and she was eventually discovered downstream, flooded and sunk by the heavy outboard on her transom. Fernyhough and company recovered the boat and brought her home, but she was damaged beyond reasonable repair.

Thus, after having performed brilliantly in rough water and tricky river channels, and having provided safe passage with temperamental outboards, and an exacting taskmaster like Fernyhough, Hydral I ended 16 years of life, the only drowning in her history being her own.

Remote

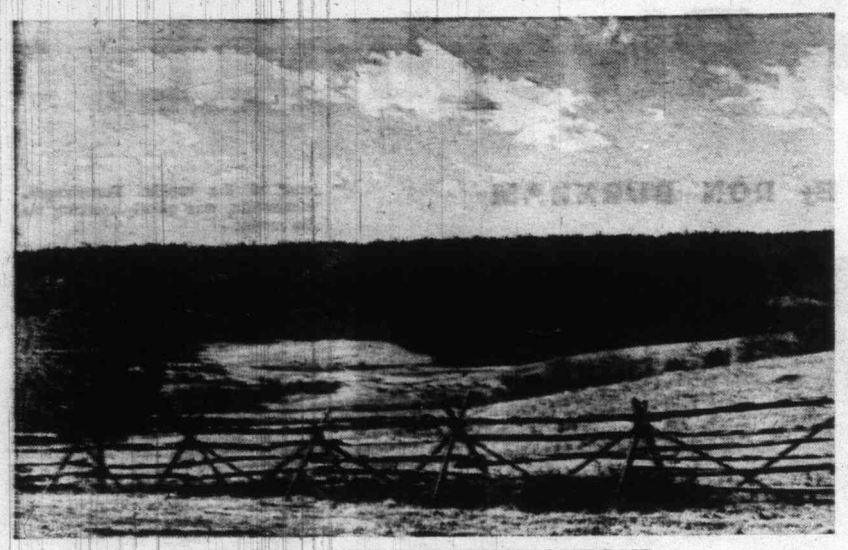

CHILCOTIN COUNTRY FROM CHIMNEY LAKE ROAD.

CHILCOTIN! Just the name conjures up a vision of a remote, undiscovered, trackless region, rich in history, wildlife and wilderness. A land of tall grass, wide open spaces, pine trees and lakes, fenced in on two sides by mountain ranges. And in most ways the Chilcotin country of British Columbia lives up to its name in the romantic, pioneer flavor that it offers the visitor.

Chilcotin Wanderings

Situated east of the Coast range, north of the Camels foot range, south of the Blackwater country and generally west of the Cariboo Highway, it is best approached from the town of Williams Lake. From here the Williams Lake-Bella Coola road can be followed west across the 3,000-foot Chilcotin Plateau.

Originally built in 1888 the two-lane gravel road only went as far as Anahim, at the foot of the mountains, until the 1950s. At this time residents of the Chilcotin plateau and the Bella Coola valley worked together and built themselves a road over the mountains. The 350-mile route from the Cariboo Highway to the coast is now a good road which generally presents few problems, with the possible exception of dust.

Until a few years ago the Chilcotin plateau was visited only by the occasional hunter, American tourist, or those looking for a life in the wilderness. Now, with improved main roads and more access roads people are discovering the many attributes of this region. New fishing lakes are opening up, hunting areas are more accessible, lakes and rivers for canoeing and white-water rafting are being found and places where a family can go and be alone for a few days or weeks are now more easily reached.

There are many logging roads and cattle trails but most of these are best suited to four-wheel drive vehicles or foot traffic. Two new roads however are the forestry's to the Big Creek country and the engineer's road to Taseko River.

Leaving the Bella Coola road one mile east of Riske Creek, the forestry road winds past the Toosey Indian village and across some of the best grassland on the plateau, Beecher's Prairie. This is named for an early rancher-storekeeper, and the old Beecher place can still be seen about a mile south of the main road and to the west of the forestry road. This grassland is one of the few areas in B.C. where long-billed curlews nest.

A number of small potholes are easily seen from the road and are often frequented by whistling swans and a variety of smaller waterfowl.

Approaching the Chilcotin River the road begins its descent into Farwell Canyon. Zig-zagging down the hills the road passes through several vegetation zones, from lodgepole pine and grass, through sand dunes, to sagebrush and cactus. After crossing the milky Chilcotin River on a testle bridge the road begins to climb back to the main plateau.

For those interested in ancient art a small set of Indian pictographs can be seen painted in red ochre on a large rock outcropping just south of the bridge, about 100 yards east of the road.

From the Chilcotin crossing the forestry road pushes across the plateau through timber leases, pine trees and the Gang Ranch range, to the small settlement of Big Creek. Big Creek Ranch was first started in 1902 by Herbert Church when he arrived here from Comox on Vancouver Is-

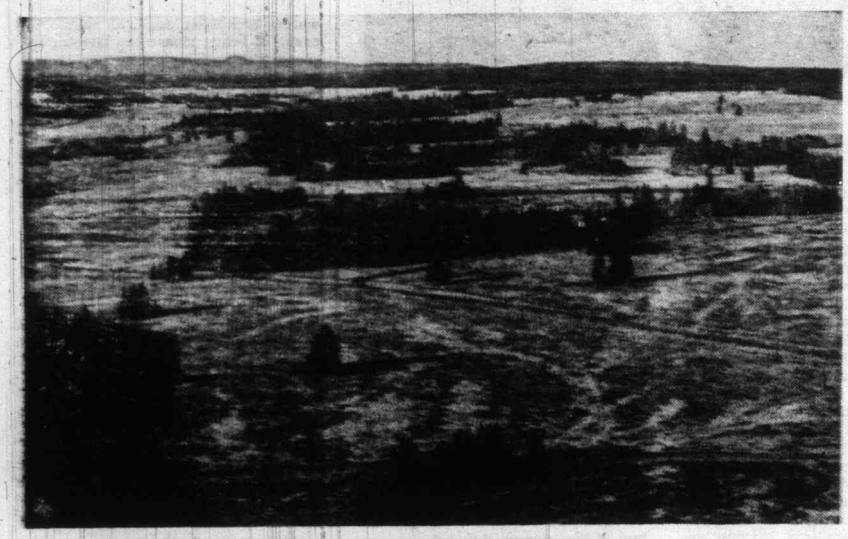

FORESTRY ROAD NEAR RISKE CREEK.

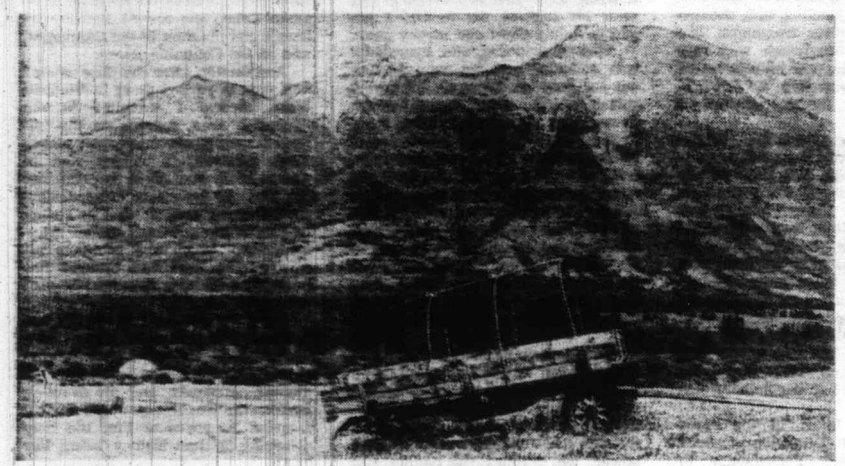

NEMAIA VALLEY.

His

land. The first
and is still ope
Big Creek a 2
the Bella Co
Hanceville.

The engine
built by the
request of the
access to the
Lake. It starts
torist would tu
but branch of
giant Chico Ra
buildings you
and the actual

The well
road will take
the most sceni
province. At th
changes for th
choices. South
Lord's River
Konni Lakes
nish Lakes. B
difficult for th
ance. They are
some places d

Any motori
the usual back
jack, spare ti
follow it the
Henry's Crossi
can turn north
Henry's Crossi
Taseko and the

However fo
lenge this roa
look at all the
cotin. Grasslan
potholes, moun
reach Chilko L
seen. Moose a
well as beaver
terns, and coo
well as good f
fornia Bighorn
mountains. Ab
is a lot of peo

Chilko Lake
the above route
of Alexis Creek
Another longer
Tatlayoko Lake

One of the
is the start of
stream. The C
proposed that t
to the confluen
Rivers, become
This legislation
development wh
ral flow of the
of about a quar
sure that futu
rivers, and in
plateau, preserv

The Chilcoti
for history was
in B.C. The Chil
uprisings in B.C
tins, spurred to
of two braves
man, went on
they left behind
Indians. The B.
uprising, which
quently hung fi
1864.

The fur-trad
where a private
Fort Chilcotin,
the Fraser, was
tion of the Chil
ated from 1828
trade was endi
the pioneer ran

Many other
ing places as th
Lakes, Chezacut
and Nazko coun
casual wanderer
he had planned
the wanderlust c

By the time
are reached the

Historical

land. The first post office was opened soon after and is still operated by the Church family. From Big Creek a 20-mile road will take you back to the Bella Coola road at Lee's Corner, near Hanceville.

The engineer's road, completed in 1967, was built by the Royal Canadian Engineers at the request of the Indian affairs branch to provide access to the Stoney Indian reserve at Konni Lake. It starts near Lee's Corner, where the motorist would turn south, toward Big Creek again, but branch off toward the headquarters of the giant Chico Ranch. Passing the ranch store and buildings you will come to a small Indian village and the actual beginning of the engineer's road.

The well constructed, wide, two-lane gravel road will take you for 38 miles through some of the most scenic and best big-game country in the province. At the Taseko River the road condition changes for the worse, and the traveller has two choices. South will lead to Taseko Lakes and the Lord's River country, and west takes you to Konni Lakes and eventually Chilko and Tusuniah Lakes. Both of these roads are extremely difficult for the average car with limited clearance. They are narrow, steep and rough and in some places difficult to find.

Any motorist in this area should be carrying the usual back country tool kit of axe, shovel, jack, spare tires and extra water. If you can follow it the road will eventually lead you to Henry's Crossing at the Chilko River, where you can turn north and reach the Bella Coola road. Henry's Crossing is about 60-70 miles from the Taseko and the main road another 50.

However for those willing to face the challenge this road in particular will give you a look at all the moods and land forms of the Chilcotin. Grasslands will change to pine forest and potholes, mountains will rise up and when you reach Chilko Lake the ancient glaciers can be seen. Moose and deer will probably be seen as well as beaver and muskrat. Ducks, loons, bitterns, and coots can be found in the lakes, as well as good fishing. Mountain goats and California Bighorn sheep are sometimes seen in the mountains. About the only thing you won't see is a lot of people.

Chilko Lake and river are reached either by the above route or by turning south 21 miles west of Alexis Creek along an extremely dusty road. Another longer route is to go west and south to Tatlayoko Lake and then east again to Chilko.

One of the largest lakes on the plateau Chilko is the start of the Chilko River, a good steelhead stream. The Chilko Dredgers Wildlife Club have proposed that this section of river, from the lake to the confluence of the Chilcotin and Fraser Rivers, become the first of B.C.'s Wild Rivers. This legislation would protect rivers from any development which would interfere with the natural flow of the water and provide a bumper strip of about a quarter mile on each side. It would insure that future generations would have some rivers, and in this case a piece of the Chilcotin plateau, preserved in its natural state.

The Chilcotin isn't all natural history features for history was made here as it was everywhere in B.C. The Chilcotin War, one of the worst Indian uprisings in B.C., occurred here when the Chilcotins, spurred to violence by the seeming success of two braves who robbed and murdered a white man, went on the warpath. Led by Chief Alexis they left behind 14 murdered whites and several Indians. The B.C. Provincial Police put down this uprising, which proved to be the last, and subsequently hung five Indians in Quesnel, in October 1864.

The fur-trade also reached into the plateau where a private post was located at Puntzi Lake. Fort Chilcotin, a satellite of Fort Alexandria on the Fraser, was a HBC post located at the junction of the Chilko and Chilcotin Rivers. It operated from 1828 until 1872 when the main fur trade was ending. It was around this time that the pioneer ranchers started to move in.

Many other roads lead off to equally interesting places as those mentioned. Places like Alexis Lakes, Chezacut, Puntzi Lake or the Blackwater and Nazko country, and it is not difficut for the casual wanderer to find himself miles from where he had planned to be, having been caught up in the wanderlust of the Chilcotin.

By the time the coast mountains and Anahim are reached the traveller will be 205 miles west

Continued on Page 16

CHILCOTIN LOOKOUT ON WILLIAMS LAKE — BELLA COOLA ROAD.

By Richard and Rochelle Wright

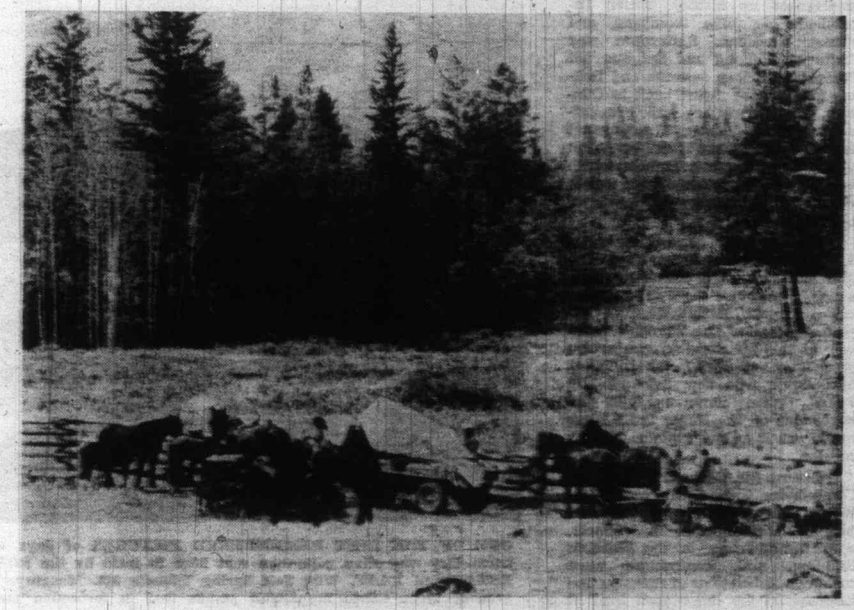

INDIAN RANCHERS NEAR ALEXIS CREEK.

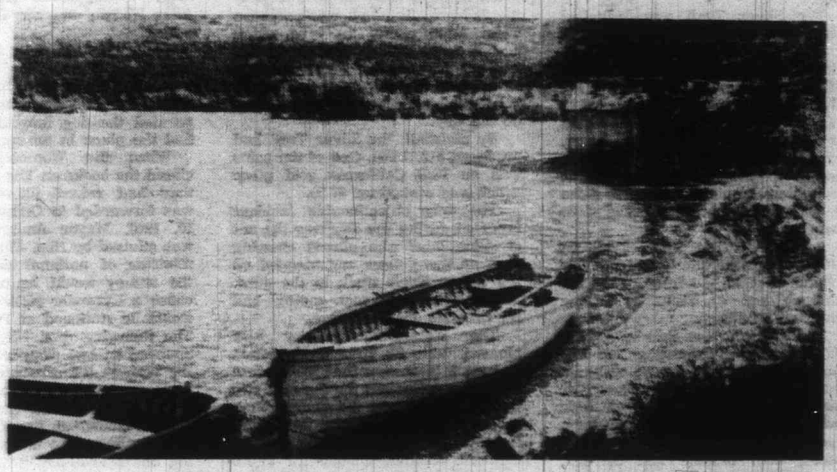

NORTH END OF CHILCO LAKE.

SILVER TRAIL of 1940 GAVE PAT BAY a LYSANDER

How many Victorians can recall The Silver Trail held on July 20, 1940? It was one of the most original and liveliest affairs that I can recall and played a very small part in the defeat of Japan and Germany in the Second World War.

At that time the Allies' cause verged on total collapse. Six months of desultory fighting on the Western Front had lulled civilians into the belief that it was a phoney war and, even the fighting forces, appeared content to sit in comfort behind their vaunted Maginot and Seigfried lines of defense.

Then with the diabolical surge that has characterized Germany throughout its history, Hitler unleashed his dive bombers and panzer divisions. Rotterdam was flattened, Holland and Belgium fell before the vicious assaults and British forces were thrust back to Dunkirk, from where they were evacuated in heroic fashion. The Channel Islands fell next and Hitler waited to pluck his prize plum, Britain, which he, as well as much of the world, considered prostrate and devoid of resistance.

In this moment of peril the cry of Air Supremacy went up from Britain and swept the Commonwealth, which, then, stood alone. The urgent cry was heard in this Western Outpost of Empire. The Women's Auxiliary of the Air Services, under the presidency of Mrs. R. H. (Ola) McDougall, who now lives at 1270 Beach Drive, came up with the novel idea of The Silver Trail. They would use it to buy a plane for war service.

Western Air Command, with Air Commodore Earl Godfrey, a First World War pilot, in command, had just been established in Victoria, with headquarters in the Belmont Building, and, contractors were rushing constructions of runways and hangars on the large open land at Sidney, now the International Airport, more familiary known as Pat Bay.

The Silver Trail was launched with much gusto on a fine Saturday morning in July, 31 years ago. Nickels, dimes quarters, 50c pieces and Cartwheels, the popular name for silver dollars, were to be laid, end to end on the curbs of the sidewalks on both sides of Douglas Street, from the Hudson's Bay store at Herald Street to the Sussex Block at Broughton Street, and, on both sides of Yates Street, from Douglas to Blanshard.

Supervising The Silver Trail, in addition to the police were 50 Boy Scouts, 30 Girl Guides, 100 RCAF personel and 30 members of the Women's Auxiliary.

The first coin was laid by Ald. T. W. Hawkins, representing the city council. Immediately, throngs crowded in to lay their contributions on the line and received their red, white and blue bull's-eye tags, honoring the RCAF insignia. Supervisors, with brooms and baskets, swept up the coins to provide room for more contributions.

The street scenes were gay as three flights of the RCAF paraded behind their band, conducted by F. M. Tuttle. Overhead, a Fairey dive bomber, two Lysanders, two Shark bombers and a Gruman amphibian plane roared at low level, lending a touch of the reality of war. Outside the Sayward Building, was parked a Tiger Moth plane, the type which was to train hundreds of young Canadians for service overseas. The Kinsmen's Boys' Band, under Al Prescott, played popular tunes most of the day.

By nightfall, the Silver Trail had produced $12,119.50. One of the coins was an 1849 California gold piece which was cashed for $7.50.

The only objectionable incident reported during the day was the act of some boys, who placed chewing gum on their shoes and stepped on the coins, which stuck to the gum. The culprits were soon spotted and the practice ended at once.

The Women's Auxiliary was pleased with its first day's effort and let it be known that they would accept contributions for the next two weeks. They were heartened when they received a cheque for $3,000 from W. C. Todd, one of the salmon canners. Another cheque for $1,000 arrived from the Sidney Rubber Roofing Co.

Rickie Rennison had a birthday party and asked his guests to forget about presents and make donations to The Silver Trail. Their contributions totalled $3.75.

Six boys in Victoria West raised $1.55 and three patients in the boys ward at the Solarium donated $3. Three children, who made 90 cents picking blackberries, forwarded it.

The Greek community donated $340.

Dances, auctions and raffles were organized, the funds going to The Silver Trail. Eddy's donated 70 women's hats, which were auctioned off.

While The Silver Trail continued, the darling of Lancashire, Gracie Fields, arrived in town to headline a patriotic show. She had with her two other distinguished show people, Anna Neagle and Sir Cedric Hardwicke.

While Gracie was singing her famous aspidistra song, a stray dog wandered on to the stage and upstaged her, but she smoothly incorporated the dog into the song and had the place in an uproar.

When the Women's Auxiliary closed the books on The Silver Trail, they had raised $32,443.68, which was forwarded to Ottawa. On Sept. 10, 1940, Mayor Andrew McGavin was advised by Hon. Charles Power, minister of national defense, that the money would be used to purchase a Lysander plane and that it would be stationed at Patricia Bay. The following day, Mr. Power announced he had awarded a contract for $285,000 for construction of new hangars at the airdrome.

In a few weeks the sleek Lysander landed at Patricia Bay and was swallowed up in the vast training and operational program of the Commonwealth Training Plan, which included men from the RCAF, RAF, Royal New Zealand Air Force and the Royal Australian Air Force.

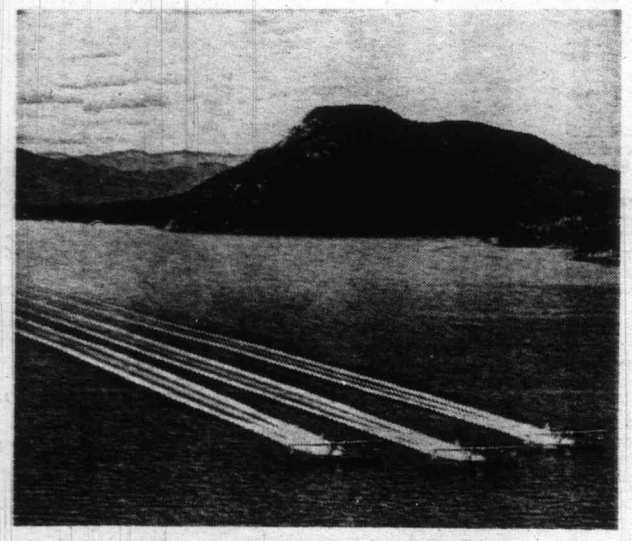

ONE OF THE BEST REMEMBERED PICTURES of days when Patricia Bay was alive with men sent here to train by the RCAF, RAF, RNZAF and RAAF. With Salt Spring Island's Mt. Musgrave in background, three Canso amphibian planes taxi in formation for takeoff.

Patricia Bay airdrome was under tight security and it was not until the Duke of Kent arrived here on Aug. 7, 1941, that the Lysander was identified.

I was with the party which assembled to greet the Duke. It included Lieutenant-Governor Eric Hamber, Premier T. D. Pattullo and Mayor McGavin, I spotted the Lysander with the crest of Victoria painted on the cockpit and, as cameramen were there to photograph the Duke I obtained permission from the officer commanding, Wing Commander John Plant, a Victorian, to have a picture taken, on the understanding that it would be processed by the censors. The picture is reproduced with this article.

The Lysander, addressed by air force personnel as "Lizzie," was a useful aircraft, dependable, slow cruising and could takeoff and land on short runways. It was a high-winged monoplane, with an elevated cockpit, which provided good vision over the engine cowling.

Recently, sponsors of a TV film, gathered pieces from junkpiles in many places and reconstructed a Lysander, which will be featured in the stirring tale of two Canadians who were dropped into France, less than 15 miles from Field Marshall Romel's headquarters. They organized Oaktree, a cloak-and-dagger operation.

Allied airmen shot down over enemy territory and who escaped capture, knew of "Oaktree" and of where contacts could be made. Through underground channels the airmen were passed along until they reached the coast and then to Britain. A total of 307 Canadians, Britons and Americans, successfully escaped detection and lived to fight another day.

The Lysander, which The Silver Trail bought, served a useful career at Patricia Bay, where 867 airmen were trained as pilots and navigators and played their part in the overthrow of Germany. Many other young men were trained as airplane mechanics, machine gunners, maintenance men and obtained their aircraftsmen's rank.

Patricia Bay's important role in the war was made possible by the excellent foresight of some of our leaders in 1936, who refused to be balked any longer by the peace-lovers who were against big expenditures for armies, navies and airforces. President Franklin Roosevelt and Mayor LaGuardia of New York City came to Victoria to join in discussions with members of the Joint Defense staffs of Canada and the United States.

I was in Seattle when Roosevelt arrived and the party came across on a U.S. destroyer and docked at Ogden Point, where Lieutenant-Governor Hamber and Mrs. Hamber greeted the president and his wife, Eleanor. Their son, James, was with his father to aid him in his movements.

Decision was made to abandon most of the inner forts, Macaulay, Rodd Hill and Signal Hill, which had been built before the turn of the century, when war tactics were less sophisticated. The main batteries would be at Albert Head, where

By

everything was und
vice the 9.2 guns.
were mounted to t
Rocks, the Royal
sadly neglected fle
was to be increas
drome was to be
large flat land on
of Vancouver Isla
from the western
East Saanich Road
Beacon Ave. which
the beach at Patr
had been named af
tricia, whose fathe
Connaught had
General of Canada.
been known as Unio

Ian McKenzie,
tional defence at t
through the House
budget for $96,000,
termed scandalous
branded as a war-n
long before these sa
to swallow their c
lived up to the fore
all hustled into
war.

On March 29, 19
the department of
appeared on the Si
had been expropri
and mapped positio
floats, machine sho
hangars. Thirty-five
were cut, power an
were placed under
roads were built
closed.

A contract fo
awarded for runw
worked 24 hours a
contracts of $300,000
ing, $50,000 for barr
for the seaplane b
$295,000 for hangars

During this hec
George VI and Que
rived in Victoria, a
evident that this
cluded the spectacul
ington, D.C., had
timed to win supp
which broke out th

On Aug. 16, 193
plane, belonging t
Airways, landed on
runway. It had tes
radio beam, which
tablished on Sidney

RCAF quickly i
sonnel at Patricia B
squadron arrived f
the summer of 19
party of the RAF a
quarters for their
which took place in
very wet and the m
that encountered b
Salisbury Plains i
1914-15. There was
phone and the
swamped the O.C.

By the time the
their prize sneak
Patricia Bay was
shape and airstrips
being built at Tofi
Sea Island, Massett,

After Pearl Har
planes were ordered
They were for patr
stepped-up training
fore the war ended
tioned here inclu
Cansos, Nors
Stranraers, Hudson
forts, Swordfish,
craft, C-45, Dak
Deltas, Bolinbrok
Mosquitoes, Libera
Expeditors and
which had been cru
flying coffins."

At the height
were 15 squadrsons
tricia Bay, includi
and four bomber u

By ARCHIE H. WILLS

everything was underground to service the 9.2 guns. Other batteries were mounted to the west of Race Rocks, the Royal Canadian Navy's sadly neglected fleet and personnel was to be increased and an airdrome was to be built on the only large flat land on the southern end of Vancouver Island. It extended from the western side of the old East Saanich Road, at the end of Beacon Ave. which led to Sidney, to the beach at Patricia Bay, which had been named after Princess Patricia, whose father, the Duke of Connaught had been Governor-General of Canada. Formerly it had been known as Union Bay.

Ian McKenzie, minister of national defence at that time, pushed through the House of Commons his budget for $96,000,000, which was termed scandalous and, he, was branded as a war-monger. It wasn't long before these same accusers had to swallow their criticism as Hitler lived up to the forecast and we were all hustled into an objectionable war.

On March 29, 1939, surveyors of the department of national defence appeared on the Sidney site, which had been expropriated by Ottawa, and mapped positions for seaplanes, floats, machine shops, runways and hangars. Thirty-five acres of forest were cut, power and telephone lines were placed underground and new roads were built and old ones closed.

A contract for $700,000 was awarded for runways and crews worked 24 hours a day. Then came contracts of $300,000 for hard surfacing, $50,000 for barracks and $104,000 for the seaplane base and another $295,000 for hangars.

During this hectic period King George VI and Queen Elizabeth arrived in Victoria, and, it was quite evident that this tour, which included the spectacular visit to Washington, D.C., had been expertly timed to win support in the war which broke out three months later.

On Aug. 16, 1939, the first land plane, belonging to Trans-Canada Airways, landed on the Patricia Bay runway. It had tested out the new radio beam, which had been established on Sidney Island.

RCAF quickly increased its personnel at Patricia Bay and a fighter squadron arrived from Calgary. In the summer of 1941 the advance party of the RAF arrived to prepare quarters for their main invasion which took place in October. It was very wet and the mud was as bad as that encountered by Canadians at Salisbury Plains in the winter of 1914-15. There was only one telephone and the normal protests swamped the O.C.

By the time the Japs had pulled their prize sneak on Pearl Harbor Patricia Bay was in fairly good shape and airstrips and bases were being built at Tofino, Port Hardy, Sea Island, Massett, Sand Spit.

After Pearl Harbor all types of planes were ordered to Patrica Bay. They were for patrols seaward and stepped-up training programs. Before the war ended the aircraft stationed here included: Harvards, Cansos, Norsemen, Sharks, Stranraers, Hudsons, Ensons, Beauforts, Swordfish, Oxfords, Beachcraft, C-45, Dakotas, Vedettes, Deltas, Bolinbrokes, Lysanders, Mosquitoes, Liberators, Mitchells, Expeditors and the Hampdens, which had been cruelly dubbed "the flying coffins."

At the height of activity there were 15 squadrsons stationed at Patricia Bay, including eight fighter and four bomber units, as well as Western Air Command's marine squadron. Other units, under Victoria command, were stationed at Fort Nelson, Kamloops, Langara Island, Marble Island, Port Hardy, Prince George, Prince Rupert, Sandspit and Sea Island.

In spite of this continuous activity there is little record of what actually happened during this long training period, due to the rigid censorship. There were numerous air crashes. Planes flew into mountains, dived their noses into the sea and miscued on takeoffs and landings. Many fliers were killed and, if the bodies were recovered and not forwarded to relatives, were buried in Royal Oak Cemetery.

In newspaper offices we were daily informed by residents that planes had creashed and naturally sought out stories. I recall one afternoon a training plane experienced engine trouble and pancaked into a farmer's field near Keating. Irving Strickland, the well-known cameraman, was despatched with a reporter to cover the incident.

They were closing in on the scene when a corporal with fixed bayonet, charged them, spouting orders to clear out. This was clearly uncalled for, but it's surprising what a uniform does to a man. Strickland had no desire to argue with a glistening bayonet. He turned about and, when the corporal turned his back to return to his patrol which was guarding the wreck, Strickland swung around and snapped the picture, which, however, was never reproduced because news room executives are well briefed in censorship regulations. There is no offense in writing stories or taking pictures, the offense is in publishing them.

There are, however, records of social activities. For instance the first airmen's dance was held in the Agricultural Hall at Saanichton, Jan. 16, 1942. Four hundred attended and $89 was raised for the dance band.

The first wedding was celebrated Oct. 2, 1940, when a Sidney girl, Grace May, eldest daughter of Mr. and Mrs. F. F. King, Third St., married LAC Wm. Prittie, of North Vancouver.

Jerry Gosley, now one of our top entertainers, was with the RAF and he published The Patrician, which turned out its first edition in the summer of 1941, with a circulation of 1,100. In these editions appeared the engagements, weddings, deaths, training casualties, bond drives, inter-service sports, Red Cross activities and advertisements, seeking farm help.

The first casualties at Patricia Bay were Cpl. G. A. Gimbert and AC1 Frederick Geo. Bradley. They were buried in Royal Oak.

By the end of 1943 elementary training ended at Patricia Bay and all energies were devoted to operational training in order to maintain the supply of flying personnel for replacements for the heavy casualties in the theatres of war.

With the war in Europe drawing to a close in March 31, 1945, the British Commonwealth Air Training plan ended at Patricia Bay and only operational units were maintained as Japan still had to be defeated. When that happened it was "All Quiet on the Western Front" and the people in Sidney relaxed and no longer had to dodge pieces of their plastered ceilings coming loose when the high-powered planes scooted overhead.

Sunday, Aug. 19, 1945, was actually the first day in six years that Sidney had been quiet and once again the chirping of robins and the calls of wild fowls were heard.

Progress, however, is not satisfied with quiet and in May, 1948, word was received by Maj-Gen. George Pearkes, V.C., then Member of Parliament for Nanaimo, that the department of transport had taken over the Patricia Bay airdrome from national defence and would set about providing an international airport for Victoria. The deal included transfer to the departments of the Elk Lake water supply, which had been developed by the RCAF, with installation of pipe lines, filters and chlorinating machines. K. J. Robinson was named the first manager of the airport.

Patricia Bay took over additional properties on the east side of the East Saanich Road in order to provide longer runways for newer planes, especially for the jets when unable to land in Vancouver owing to fog.

And so Patricia Bay grows and once again complaints are arising from Sidney residents, who don't like the latest "Thunderbirds" who roam the skies and disturbs their peace of mind.

STANDING BEFORE VICTORIA'S GIFT TO THE WAR EFFORT, a Lysander, with insignia of Capital City on its cockpit, are Mayor Andrew McGavin, left, and Alderman Archie Wills.

NEW SLEEPING BAGS ARE ENGINEERED FOR COMFORT

For a large proportion of the population — the serious outdoorsman, weekend camper or youthful cross-country traveller — the sleeping bag has become standard equipment. In the past, sleeping bags ranged from lumpy, bulky, difficult to clean, and not particularly warm varieties to cozy, fluffy but expensive down-filled bags. Now, however, with the growing demand and expanding market for outdoor equipment, bags are carefully engineered to provide maximum warmth, comfort and stowability — all at a reasonable price.

Most important for this year's sleeping bags is the introduction of what the manufacturers are describing as a superior new filling material, Dacron polyester fibre II, a material designed to compete with down. A highly-specialized version of Dacron, the new fibre-fill is so engineered that fibre-to-fibre friction is greatly reduced, making it feel exceedingly soft to lie on. At the same time, the fibrefill rises gently around the body, much as does water in the bathtub, to provide maximum insulation and warmth.

Dacron fibrefill II is non-allergenic and moth, mildew and vermin resistant. It dries quickly after exposure to rain or dampness. According to thermal tests carried out by the independent Hohenstein Institute in West Germany, it registered a clear superiority in warmth and comfort over wool and down, the other filling materials tested.

The first Canadian-made sleeping bags with the new fibrefill are being introduced by Imperial Industries Limited of Montreal. Designed to fold into a compact, lightweight bundle, the sleeping bags, with a Canadian maple leaf motif, will sell at about half the price of down-filled bags and will be available at camping supply outlets across Canada.

ANSWER TO LAST WEEK'S PUZZLE

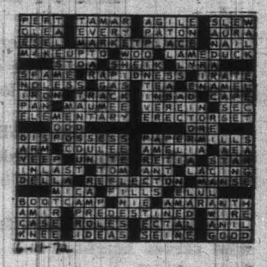

Muriel Wilson's

THOUGHT FOR FOOD

FATHER'S DAY OF RECOGNITIO

They come in all sizes. Short or tall, thin or fat, bushy-haired or bald. They depart each weekday to perform the mysteries that bring in the weekly or monthly paycheck. They spend their weekends tinkering with the car, swinging a golf club, driving to and from the cottage or marching up and down the yard with the lawnmower. In his realm he is a man of many facets . . . a craftsman with toys and house repairs, a philosopher of values for his children, an arbitrator for family disputes and a dispenser of good sense and discipline.

Do you recognize this as a composite description of a father? If it sounds a little on the rosy side, remember this in his day and we must close our eyes to his faults. Father deserves his day of recognition for he's the fella who makes life worth living. On this Father's Day wives and children salute you.

I don't suppose there's a father alive who doesn't appreciate a meal cooked especially for him. There is more truth than fiction to the old adage: "The way to a man's heart is through his stomach.

Today, special meals for father will be prepared all across the land . . . there'll be good old roast beef, roast chicken, turkey, steak, etc. and probably a few steak and kidney pies, all prepared by loving hands. If it's steak you are cooking perhaps you'd like to make my special sauce to serve with it. If you don't want to make it today, clip it for some special occasion. A beautiful steak deserves an elegant garnish.

BROILED PORTERHOUSE . . . porterhouse steak 2 inches thick, 4 Tbsp. corn oil, 1 garlic clove, 1 pound fresh mushrooms, 4 Tbsp. butter, 1 tsp. lemon juice, 1 Tbsp. flour, 1 cup beer, 2 tsp. soy sauce and salt and pepper to taste. Brush the steak with the oil, then sprinkle with half the finely chopped garlic clove, salt and pepper and one hour.

Broil the steak to medium rare and just a few minutes before it is done make the sauce . . . saute the coarsely chopped mushrooms in the butter and lemon juice until they are tender. Blend in flour then add the beer. Bring to a boil and add the soy sauce, the remainder of the finely chopped garlic and pepper to taste. Serve the sauce separately. The steak and sauce should serve four.

And here are two father-pleasing ways to cook chicken. Both have been husband-tested.

ONION CHICKEN BAKE . . . allow ½ pound chicken per person, buy chicken pieces legs and thighs and (or) breasts, 1 package dehydrated onion soup (1 package for 3 pounds chicken) and 1 cup dry or medium red wine (or water). Arrange about 3 pounds chicken in a shallow, lightly greased baking dish. Do not crowd pieces, use an extra pan if necessary. Mix the onion soup mix with the wine (or water) and pour evenly over the chicken pieces. Cover pan with lid or aluminum foil.

Bake in preheated 350 F oven for one hour. Remove cover, turn chicken skin side up and cook 15 minutes longer, or until fork tender. Add more wine or water towards the last of the cooking if the pan becomes dry. There should be a couple of spoonsful of gravy per person. Potatoes could be baked in the oven at the same time and at the same temperature. Or serve little new potatoes tossed butter and chopped parsley and green peas with this chicken. Cranberry sauce of course.

The next chicken recipe won a $10,000 prize in a national contest.

GOLDEN CHICKEN NUGGETS . . . 3 broiler-fryer chicken breasts, skinned, boned and cut into 1x1x½-inch pieces, 1 egg slightly beaten, ½ cup water, ¾ tsp. salt, 2 tsp. sesame seeds, ½ cup flour and about a quart of corn oil for frying. Mix egg and water, salt, sesame seeds and flour. Dip chicken pieces into batter, drain. Pour oil into heavy, flat bottomed 3-quart saucepan or deep fryer filling no more than a third full. Heat to 375 F.

Carefully add chicken, do not crowd pieces. Fry 3 to 5 minutes or until golden. Drain on paper towels. Serves 6.

NIPPY PINEAPPLE SAUCE TO SERVE WITH CHICKEN . . . ½ cup pineapple preserves, 2 Tbsp. preared mustard and 2 Tbsp. horseradish. Mix together in saucepan and cook 3 minutes.

ROYALTY SAUCE FOR CHICKEN . . . 1 cup catsup, ½ tsp. dry mustard, 1 Tbsp. brown sugar, 2 Tbsp. vinegar and ¼ cup corn oil. Mix together in saucepan and cook 5 minutes.

Chicken's a lot cheaper than caviar . . . but it can be just as impressive. Chicken offers the cook a choice of simple exotic cooking . . . it is always tender, always delicate in flavor . . . a standby for those with little time for cooking . . . an exciting challenge for those who favor gourmet treatments such as wines, herbs, and special sauces and stuffings. Anytime is the right time to serve chicken.

Soon it will be barbecue time and this is where many fathers shine. For fathers who are new at barbecuing here are a few tips for barbecuing chicken pieces and a basting sauce to brush on at the last few minutes of cooking. It gives a fine flavor and a fine color.

TO BARBECUE CHICKEN PIECES . . . do not start barbecuing until the coals are covered with a grey ash. Brush pieces of chicken well with cooking oil and baste them often while cook-

ing, this will keep th
browning the pieces, k
from the fire. Turn ch
side down only about 3
scorches easily. Brush
becue sauce at the end

TANGY BARBEC
chopped onion, ½ cup
cider vinegar or lemon
1 cup tomato catsup
sauce, ¼ cup brown su
tsp. salt and 1 tsp. papr

Saute the onion in
Add remaining ingredi
simmer 15 to 20 minu
Can be stored in covere

The dessert we'
any man be he father
Try it on your m
cherries are in seas

HEAVENLY CHE
cup pitted sweet cherr
drained pineapple tidb
dessert topping mix
whipped. Sprinkle cher
hour. Add drained pine
sert topping mix or wh
or two of red vegetable

BRIDES' CORNER

Love that man! Cherish him for some day he may be a father. Feeding the master of the house is one of the bride's major jobs. And love is an important factor in cooking. A woman in love is a better cook.

The proof of the pudding may be . . . if he stays in love with the cook. "Without good eating and drinking, love grows cold." "The best insurance for a happy marriage" says a recent bride, "is to marry a man whose mother couldn't cook."

And the Beatitudes for a Housewife . . . Blessed is she who cooks with love, who serves laughter and smiles with every meal, for she shall be blessed with a happy family.

hints from Heloise

first step, let us hear
you real often and remem
you are appreciated too.
can bet your broken-in b
that's no malarkey!

Hel

LET THIS SINK IN

DEAR HELOISE:

My husband took fis
stinkers (the clamp-on t
and fastened them to the
tom of our plastic barb
cover.

This holds it down and
vents the wind from blow
off the cover.

Mrs. J. F

A FLYING START-CH

DEAR HELOISE:

If you have an in
(flying, stinging varie
buzzing around your h
and don't have an in
spray (or maybe due to
lergies can't use one),
my surefire method.

I take my can of sp
starch — give that little
flying "critter" a couple
fast squirts of starch
he's completely helpless.

Then I'm able to get

DEAR HELOISE:

I just had to take the time to write you about this real clever room divider that I saw.

We happened to be visiting two teenage girls who shared a basement apartment and all of us agreed that their room divider was a real eye-catcher and really quite unique.

You see, they had used old decks of playing cards (and I'm sure it took several) and really came up with a winner in my opinion.

They had stitched the cards

together—and to end on the machine (using the longest basting stitch) so that each long string of cards reached from the ceiling to the floor across the room, leaving space only for a pass-through at one end. (Don't overlap the cards. Let the row of machine stitching connect 'em.)

The top card of each row was stapled to the open-beamed ceiling.

This really was colorful and so different. It could be put to use in a multitude of ways. (Wouldn't it make adorable curtains for an odd-shaped window?)

Now that I've got it off my chest I feel better, and some of those guilt feelings have been appeased because you see this is the first time I have ever written to you. I felt that I was long overdue. I don't consider this payment in full, but at least it's a start.

Appreciative

Now that you've taken the

R'S DAY
OGNITION

CKEN . . . ½ cup pineapple
preared mustard and 2 Tbsp.
gether in saucepan and cook

CE FOR CHICKEN . . . 1 cup
nustard, 1 Tbsp. brown sugar,
¾ cup corn oil. Mix together
k 5 minutes.
cheaper than caviar . . . but it
pressive. Chicken offers the
imple exotic cooking . . . it
ways delicate in flavor . . . a
ith little time for cooking . . .
ge for those who favor gour-
n as wines, herbs, and special
. Anytime is the right time to

barbecue time and this is
ers shine. For fathers who
uing here are a few tips for
en pieces and a basting
at the last few minutes of
a fine flavor and a fine

CHICKEN PIECES . . . do
g until the coals are covered
Brush pieces of chicken well
baste them often while cook-

ing, this will keep them from scorching. After browning the pieces, keep the grill about 5 inches from the fire. Turn chicken often and keep skin side down only about 3 minutes because this side scorches easily. Brush with the following barbecue sauce at the end of the cooking.

TANGY BARBECUE SAUCE . . . ½ cup chopped onion, ½ cup butter or margarine, 1 cup cider vinegar or lemon juice, 1 cup tomato juice, 1 cup tomato catsup, 1 Tbsp. Worcestershire sauce, ¼ cup brown sugar, 1 tsp. dry mustard, 1 tsp. salt and 1 tsp. paprika.

Saute the onion in butter for about 5 minutes. Add remaining ingredients, bring to a boil and simmer 15 to 20 minutes. Makes about 3 cups. Can be stored in covered jar in refrigerator.

The dessert we've chosen should please any man be he father, non father or bachelor. Try it on your man while beautiful B.C. cherries are in season.

HEAVENLY CHERRY DESSERT . . . 1½ cup pitted sweet cherries, 2 Tbsp. sugar, 2 cups drained pineapple tidbits and 1 package (2 oz.) dessert topping mix or 1 cup heavy cream whipped. Sprinkle cherries with sugar and chill 1 hour. Add drained pineapple tidbits. Prepare dessert topping mix or whipped cream. Add a drop or two of red vegetable coloring to tint topping a

TO FATHER WITH LOVE

pale pink. Fold fruit into topping or whipped cream. Chill several hours. Stir at serving time and spoon into sherbet glasses. Garnish each serving with a sprig of fresh mint.

What would we do without fathers? Certainly every home should have one. Today we salute all fathers . . . this is the day to pamper this Mr. Wonderful.

HELP FOR HOMEMAKERS

loise

e time to write you about this
at I saw.
iting two teenage girls who
ent and all of us agreed that

the cards. Let the row of machine stitching connect 'em.)

The top card of each row was stapled to the open-beamed ceiling.

This really was colorful and so different. It could be put to use in a multitude of ways. (Wouldn't it make adorable curtains for an odd-shaped window?)

Now that I've got it off my chest I feel better, and some of those guilt feelings have been appeased because you see this is the first time I have ever written to you. I felt that I was long overdue. I don't consider this payment in full, but at least it's a start.

Appreciative

Now that you've taken the first step, let us hear from you real often and remember you are appreciated too. You can bet your broken-in boots, that's no malarkey!

Heloise

LET THIS SINK IN

DEAR HELOISE:

My husband took fishing sinkers (the clamp-on type) and fastened them to the bottom of our plastic barbecue cover.

This holds it down and prevents the wind from blowing off the cover.

Mrs. J. R. M.

A FLYING START-CH

DEAR HELOISE:

If you have an insect (flying, stinging variety) buzzing around your house and don't have an insect spray (or maybe due to allergies can't use one), try my surefire method.

I take my can of spray starch — give that little ol' flying "critter" a couple of fast squirts of starch and he's completely helpless.

Then I'm able to get rid of it without danger of getting stung. Believe you me, this really works.

Earline

ONE LI'L SKUNK

DEAR HELOISE:

We left the windows open and took off to see a heap big fireworks display and came home to find that a car had hit a skunk right in front of the house. UGH!!!

I closed all the windows in a hurry and grabbed a can of spray disinfectant and galloped on the double all over our house and the attached garage.

Within ten minutes or less you would never have known that said woods pussy had met its doom and left so many "scents" behind in its will.

By the way I will sign my letter you'll know that I'm not a boy named Sue, but a gal baptized Georgie. Have had trouble all my life making people believe it — banks, schools, I.R.S., etc. Sometimes I'm Mr. George.

Georgie Sonrel

This feature is written for you . . . the housewife and homemaker. If you have a hint, problem or suggestion you'd like to share . . . write to Heloise today in care of this newspaper.

UP A TREE?

DEAR HELOISE:

I was desperate for something different and this idea of mine turned out fantastically!

We have trees in our yard that are nice but nothing spectacular. As we were having a garden party, we wanted to do something different.

I went to the dime store and bought various types and colors of plastic flowers, then went home and wired them to our trees.

You should see how beautiful and artistic they looked. I got so many compliments that I left them up.

Mrs. M .M.

* * *

Do you know that I did the very same thing on two

trees in my patio? Any number of people have asked where they could get trees with such beautiful blooms!

I wonder what the bees think?

Heloise

CAMPER'S TIP

DEAR HELOISE:

If you'll attach a shower-curtain hook or two to the ridgepole of your tent, it will hold hangers for clothes, wet sneakers, etc., plus a shower curtain doubling as a room divider.

Mrs. L. D.

OH, APPLESAUCE!

DEAR HELOISE:

Sometimes when I make applesauce, the apples seem to taste rather flat. When this happens, I add nutmeg (or cinnamon) and sugar as usual, but I also add a little vanilla.

This gives the applesauce a very nice flavor.

Mrs. Veronica Scheffold

GONE FISHING!

DEAR HELOISE:

Here is a hint for your fishermen friends:

You can take any old discarded ballpoint pen, remove the cartridge and roll up your fishing license and put it in the pen and clip it to your shirt pocket.

It will stay dry and you'll always have it with you when you need it.

A. Angler

Some folks carry the pen in their fishing box — can't go fishing without a fishing box!

Heloise

LETTER OF LAUGHTER

DEAR HELOISE:

And now, dear Heloise, I am seeking the ultimate household hint:

How do you get those folks who seem to drop in by the dozens when the house is a mess to drop in just ONCE unexpectedly when the place is neat and clean?

Frustrated Fran

PRESERVE THIS ONE!

DEAR HELOISE:

I have a plan which I use in canning jelly and preserves. I use those small peanut butter jars or other nice jars that I have collected all year long.

I bought a small piece of adhesive-backed shelf paper with a nice fruit pattern and cut circles from the paper to cover the top of the lids.

Really looks nice and covers the price mark and brand name.

Pinkie Lou

© King Features Syndicate, Inc., 1972, World rights reserved.

By MARGARET S. BELFORD

Sometimes it seems to me in my wanderings that a good half of the world enjoy hobbies which are creative, while the other half get their fun from collecting things. Their families may refer to them as pack-rats, but the true collector takes no heed of this. He is too busy chasing after that elusive coin, or bottle, or stamp or what-have-you. In Robin Sealey's case . . .

ROBIN SEALY . . . with some of his collection.

THE SUBJECT IS INSULATORS

Robin Sealy, who arrived in Victoria with his parents at the ripe old age of four and a half years, has been a Victorian ever since, and is proud of it. He is also justifiably proud of his collection of some 300 insulators, both glass and porcelain. Insulators, he says, have a fascination for him, and the fact that the old hand-molded ones are rapidly growing more and more hard to find, only whets his appetite.

As Robin grew up he passed through various stages of collecting, and was once an ardent collector of stamps. This was followed by an interest in rocks. Indeed, he still considers himself a rockhound at heart. Actually, he was out on a rockhounding expedition when he found his first insulators on an old abandoned railroad track here on the Island. While having no notion what these glass objects were, Robin had the bright idea that, cleaned up and polished, they might make quite nice small candleholders, so he put them in his pocket and took them home.

Those first insulators never did get changed into candle-holders for the simple reason that — in the course of time, on an occasion when Robin was up the other end of the Peninsula in the Sidney area, he came across a linesman taking down old, disused poles. The linesman had permission to take the poles since they were no longer in use, and he intended to sue them in the construction of a barn. It was at this point, of course, that Robin realized what his earlier finds had been, for here on the old poles were the exact same things and his linesman friend told him they were old glass insulators. What is more, he gave Robin a number since he had no use for them himself.

So one more collector of insulators came into being. Cleaned up, the insulators in their various colors were most attractive. Also, a little reading up on the subject soon convinced Robin that he was not alone in liking them for — as most of us know — old insulators have now become as popular a collector's item as are old glass bottles. What is more, since the hand-molded glass and porcelain ones, are now no longer made, they are rapidly becoming very hard to find, and their value is, of course, constantly increasing.

Insulators as such first came into being with the coming of the telegraph in the 1840s. The inventor of telegraph, who was Samuel F. B. Morse, actually made his first telegraph set in 1835, but at that time there was little interest in it, though a patent was granted to him for his invention in 1840. In 1843, according to Cecil Munsey's book on Collecting Bottles and Insulators, the American Senate granted Morse $30,000 to build his first telegraph line between Washington and Baltimore. It is an interesting fact that, even then, Morse wanted to lay his line underground, and now after 129 years the underground method is finally coming into popular use.

However, at that time, Morse managed to lay nine miles of cable underground before he discovered that insulation between the wire and the lead pipe would not work. He there-decided that he would string his wire between poles above ground.

Here, the name of another well-known American came into the picture, though at the time there was nothing very notable about Ezra Cornell, save that he was the man hired by Morse to develop a plow to be used in the laying of the cable. Seeing Morse's difficulties, Cornell suggested that the answer might lie in the use of glass insulators which, as an inventor, he promptly began to produce.

Cornell's first insulator was very different indeed from the insulators with which we are now familiar. He set a thick square of glass into a corresponding notch in the cross-arm of the telegraph pole. The wire was then wrapped with cotton cloth and covered with shellac, after which another square of glass went on top with a wooden cover to hold the whole thing together and keep the wire in place. I wonder whether any collector of insulators has yet been lucky enough to find such a treasure. Probably not, since Cornell soon went on to altering and perfecting his original plan.

The glass insulator was finally accepted as being one of the best methods of insulation, though many other materials were tried out as well. The same reference book tells us that Cornell himself at one time came out with an idea so crazy that it nearly ruined his reputation as an inventor. Perhaps his wits were wool-gathering when he decided to make an insulator out of iron and brimstone, since it must have been very unlikely he did not know that these two components when wet make a perfect conductor of electricity instead of acting as an insulator!

The early insulators, whether of glass or porcelain, were all hand-molded and, of course, it is this type the collectors search for. It is Robin's proud boast that all the items in his collection are hand-molded, and two of them at least are over 100 years old. One is a bottle-green toll insulator made by West Brookfield of Fulton Street, New York, and dated 1870, while the other of the same date is a turquoise signal insulator made by the same firm but at another plant. The old porcelain insulators came in a number of interesting colors and shades. The chief of these being robin's-egg blue, white, deep purple and green.

In the matter of porcelain as against glass, I gather than a lot of people tend to confuse old milk glass with porcelain since, in the course of time, the old glass tends to look very much like white porcelain. With the natural increase in the use of insulators, an increasing number of companies took to manufacturing and marketing this new product. One of these companies, the Maydwell plant in California, at one time did make milk glass insulators for a period of two years. It is now hard to distinguish these milk glass insulator from porcelain, which, of course, accounts for the confusion.

Robin Sealey has one small white porcelain insulator which is known to the trade as a "pony." This particular item is of special interest to people in B.C. because around its lower part or skirt are the initials N.W. and B.I.T.Co. This insulator appears to have the longest string of initials of any I saw, and it was interesting to discover that they stood for the New Westminster and Burrard Inlet Telephone Company. Nowadays, we are so used to thinking of B.C. Tel. that it took quite a lot of investigation to discover just when his early telephone company came into existence.

It is a matter of history that Alexander Graham Bell invented his famous telephone in 1875 and had it patented in 1876. British Columbia was not long in showing an interest in this new form of communication, and in 1877 or '78, the first telephones appeared in B.C. Their earliest use seems to have been in mining and initially they were more or less for mining company use only. In actual fact, Victoria can claim the honor of having the very first telephone company in B.C. This came into being in 1880, and was known as the Victoria and Esquimalt Telephone Company, Ltd.

However, the first telephone exchange on the mainland was in New Westminster, and was operated by the New Westminster and Port Moody Telephone Company, Ltd. The date of its charter was 1884. In 1885 this same company constructed a new line between New Westminster and Granville, on Burrard Inlet, and in the spring of 1885, having obtained charter amendments from the B.C. legislature, the company changed its name to New Westminster and Burrard Inlet Telephone Company — hence the initials — N.W. & B.I.T. Co. This was probably a wise move since in that same year Granville changed its name to Vancouver, and started on its long climb toward becoming a great city. This early

Han
Sp
Mos

telephone compan
of B.C. Tel in 190
Despite the in
insulators, Robin's
insulator, and in
which are of a
though some peopl
lovely shade is br
of clear glass is
of the sun, and fo
that the longer th
and the hotter the
will turn. Indeed,
desert glass.
One might thin
old or new, may
But such is far fro
tunate enough to
color, then one kn
anywhere from 57
ther more nor les
tells me, is that d
last century when
ties became popul
their food in nice
sary for the make
glass instead of the
An interesting
of old had known
made before the t
amount of mangan
ture, then the resul
some reason, howe
this until earnest h
the 19th century be
to the color of th
course, manganese
use for all glass
The second importa
manganese in it is
posure to the sun.
Again, there is
the longer mangan
sun, the darker it
says Robin, who c
really be complete
exposure. As proof
friend who found
tiles in her basem
uncolored. Remem
some of the glass
our city streets, sh
where it would be
year it had attaine
left in place, the g
had been at the en
Germany had
manganese, and du
plies were natural
another decolorizin
the agent selected w
until 1930, when ar
manganese changes
posure to the sun,
yellowing glass wh
any insulator hunt
insulators which ha
will know that they
1915 and 1930.
One oddity to
Whitall Tatum, a
business between 1
aged to produce in
years of their busin
purple on exposure
tery to collectors, b
probability the firm
of manganese when
any case, the purpl
ful to see — is bec
hard to find, and to
A serious collec
names of the old m
the Hemingray and
companies. Samples
bly be found in this
will almost certainly

Hand-Molded Specimens Most Prized

telephone company finally passed into the hands of B.C. Tel in 1904.

Despite the interest of such early porcelain insulators, Robin's chief love is still the old glass insulator, and in particular, those insulators which are of a mauve or deep purple color, though some people describe it as amethyst. This lovely shade is brought about when certain types of clear glass is exposed to the ultraviolet rays of the sun, and for this reason it is often thought that the longer the glass is exposed to sunlight and the hotter the sun, then the darker the glass will turn. Indeed, to many people it is known as desert glass.

One might think that, in this case, any glass, old or new, may be so treated and beautified. But such is far from the case. Also, if one is fortunate enough to find glass of this particular color, then one knows right away that it muy be anywhere from 57 years up to 92-years-old — neither more nor less. The reason for this, Robin tells me, is that during the last 20 years of the last century when food preservation in glass bottles became popular, the public naturally wanted their food in nice clear jars, so it became necessary for the makers to produce only that clear glass instead of the old pale green or bottle glass.

An interesting point is that the glass makers of old had known ever since the first glass was made before the time of Christ, that if a small amount of manganese was added to a glass mixture, then the resultant glass would be clear. For some reason, however, they never bothered with this until earnest housewives in the latter part of the 19th century began to demand their rights as to the color of their jars, at which point, of course, manganese came into its own, and was in use for all glass making for the next 35 years. The second important point is that only glass with manganese in it is able to turn amethyst on exposure to the sun.

Again, there is a mistaken impression that the longer manganese glass is subjected to the sun, the darker it will become. Such is not so, says Robin, who contends that the coloring will really be completed during the first year of sun exposure. As proof of this, he cites the case of a friend who found a box of old glass sidewalk tiles in her basement which were all clear and uncolored. Remembering the beautiful coloring of some of the glass "lights" inset in a number of our city streets, she placed one tile in her garden where it would be in direct sunlight. Within a year it had attained a deep purple, and though left in place, the glass remained the same as it had been at the end of the first year.

Germany had been the main producer of manganese, and during the First World War, supplies were naturally cut off. This meant that another decolorizing agent had to be found, and the agent selected was selenium which was in use until 1930, when arsenic took its place. Whereas manganese changes clear glass to purple on exposure to the sun, selenium has the effect of yellowing glass when exposed to the sun. Thus any insulator hunters who come across glass insulators which have turned a pale straw color will know that they were made sometime between 1915 and 1930.

One oddity to the collector is the fact that Whitall Tatum, a glass manufacturing firm in business between 1920 and 1938, somehow managed to produce insulators during the first two years of their business life, which did turn dark purple on exposure to the sun. This is still a mystery to collectors, but Robin's theory is that in all probability the firm may have had a small supply of manganese when they started in business. In any case, the purple glass insulator — so beautiful to see — is becoming increasingly rare and hard to find, and to own one is a matter of pride.

A serious collector will very soon learn the names of the old major insulator firms such as the Hemingray and the Dominion, the two largest companies. Samples of their work may still possibly be found in this area, but Robin thinks they will almost certainly have been made with selenium. Hemingray 42's are the most easily found and would, in Robin's estimation, make a good start for a collection. Other possibles to look for would be the Whitall Tatum and the Brookfield 9 'pony'.

As with the bottle collecting craze, the glass insulator hobby has come into being because hand-molded glass insulators for telegraph and telephone are no longer made. In fact, black rubber and clear plastic are now used for both telegraph and telephone, while dull brown porcelain is used for high power. All are mass-produced in Japan. There are, however, some glass insulators known to be still in use in Vancouver, and some of these, Robin tells me, are to be seen when leaving the ferry on the Vancouver side. Alas, even these are mass-produced.

In collecting, color can be prized almost as much as age. Among these most valuable items are irridescent carnival glass, of which Robin has two specimens, and Cobalt Blue which is now very hard to come by. Incidentally, the carnival glass is so beautiful that one wonders at its being

Continued on Page 18

ISLANDER Crossword Puzzle

LAST WEEK'S CROSSWORD PUZZLE ANSWERS APPEAR ON PAGE 7

Edited by Margaret Farrar

Copr. '72 Gen'l Features Corp.

By W. Lutwiniak

ACROSS

1 Certain reptiles.
5 Poplar.
10 Personnel.
15 Court champ.
19 Progress slowly.
20 Kept talking.
21 Region bordering the Aegean.
22 SE Asia land.
23 Experimenting.
27 Roget entries.
28 Finnish poems.
29 Poetic preposition.
30 Cowboys, at times.
33 Softly.
34 Jefferson's vice-president.
38 Penetrating.
39 Pears.
40 Normandy city.
41 Street, in 40 Across.
42 Give ___ (berate).
43 Experiment.
46 Adherent: Suffix.
47 Sign of a hit.
48 Afforded.
49 Corrida sounds.
50 Undisguised.
51 Promise to pay.
52 Relative of a guesstimate.
56 Lemmings' cousins.
57 Chemical salts.
59 City on the Oka.
60 City in NW Afghanistan.
61 Workbench item.
62 Surmount.
63 ___ horseback.
64 Hairdos, a la mode.
65 Garden green.
66 Ruby or sapphire.
69 In a place farthest from the enemy.
70 See how ___ (experiment).
73 Mound stat.
74 About a quartet, in Cambodia.
75 Bearish time.
76 Crew members.
77 Boxscore stat.
78 Army man: Abbr.
79 Experiments.
83 Hit the books.
84 Wind direction.
85 Fencing gear.
86 Bogs down.
87 Disposed.
88 Ridicules.
90 Ravi's forte.
91 Made ready for operation.
92 Quixote.
93 Overindulges.
94 Gave a darn.
96 Infinitive meaning experiment.
104 Space.
105 School of a kind.
106 River nymph of myth.
107 Historic island.
108 Carillon unit.
109 Passe.
110 Out-and-out.
111 Typewriter symbol.

DOWN

1 Encore, French style.
2 After noon.
3 Expert.
4 Take a ___ (like).
5 Watchful one.
6 Road, in Bonn.
7 Baseball's Slaughter.
8 Weather forecast word.
9 Commit (to).
10 Certain Tuscans.
11 Hauled.
12 Black birds.
13 Piscine feature.
14 Colorfast.
15 Steve or Fred.
16 ___ Paulo.
17 Good question.
18 Letter.
24 River in Ireland.
25 Rabbit's home.
26 Pickling element.
30 Fruitcake ingredient.
31 Tax, French style.
32 Experiment.
33 Very: Mus.
34 Man's name meaning dog.
35 Way to experiment.
36 Vent.
37 Requirements
39 Czech hero.
40 Coal slack.
43 Woodwinds.
44 Congerman.
45 French hen.
50 Metalloid element.
52 Strictness.
53 Concentrated.
54 Musical syllables.
55 Famed ship-launcher.
56 Morning star.
58 Exurban.
60 Unorthodox opinion.
62 Straw beehives.
63 Shearer.
64 Melodic.
66 Parts of some hammers.
67 Polished.
68 Crippled.
69 Bowed.
70 Popular poem.
71 Links unit.
72 Nurse, at times.
75 Relied (on).
79 Preyed.
80 Overlooked.
81 Chilean export.
82 Wiping clean.
83 Put baby to bed.
87 Strip off.
89 Perfect.
90 Halle's river.
91 Alumni.
93 Make out.
94 Urania's sister.
95 Opposite of "Vive!"
96 Identify.
97 Neighbor of Ida.
98 French seasoning.
99 Fiddler crab genus.
100 Bern's river.
101 Wave: Sp.
102 Not used: Abbr.
103 Slangy denial.

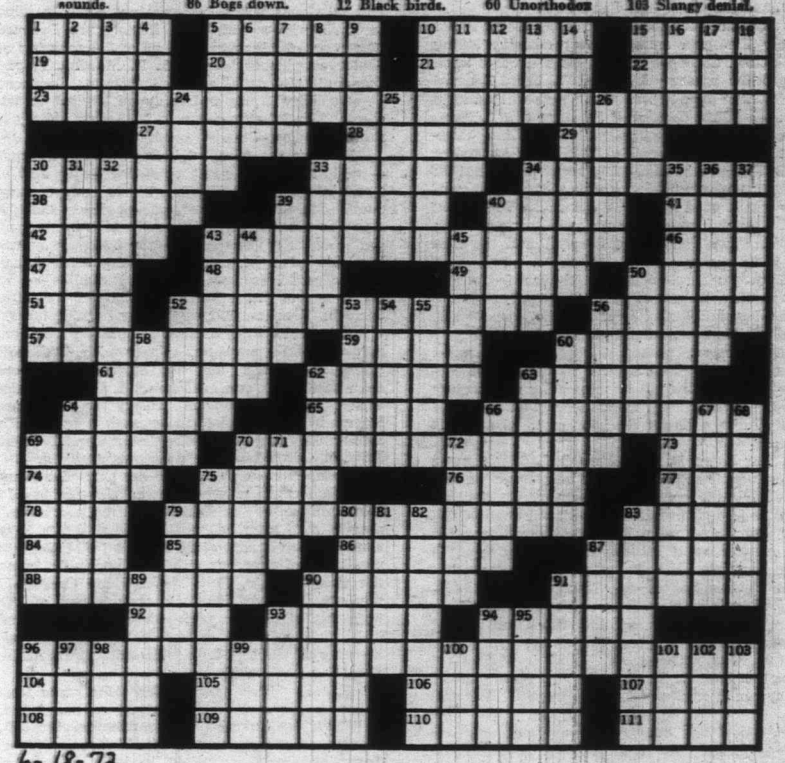

6-18-72

"What's in a name? that which we call a rose by any other name would smell as sweet," penned the immortal bard of Stratford-on-Avon, so long ago. If only Shakespeare had realized, in fact, just what can be involved in the choosing of a name, particularly the christening of a public thoroughfare or landmark in this, the City of Gardens.

Victorians Take Place Names Seriously

By T. W. PATERSON

Victorians take their place names seriously, as so recently exemplified by the mild dispute over the renaming of historic St. Joseph's Hospital to Queen Victoria General Hospital. At least one citizen was prompted to write the editor of his daily newspaper, taking humorous issue: "Ho hum, creative imagination has run amok in Canada once again as St. Joseph's is renamed Queen Victoria.

"What whimsical pieties must have been aired in the 'long debate on name' which finally honored a great Canadian lady. . . ."

He went on to suggest Pauline Johnson, Emily Carr and Louis Riel as at least having the merit of having been true Canadians.

It would appear that this correspondent is not the only Victorian unhappy with changes taking place at 841 Collinson Street. Staff doctors have plumped for a straightforward Victoria General Hospital. The change was made necessary due to a decision of the Sisters of St. Ann, who founded and operated St. Joseph's until the official changeover, Feb. 17. Reason for the Sisters' insistence that St. Joseph's be honorably retired was that "a change in name co-inciding with a change in ownership was a good idea. The (Southern Vancouver Island Hospital Society) is the public organization assuming operation of the hospital and the new name is its choice.

"Both parties believe the change is reasonable to mark the end of an era and underline the fact the hospital is no longer a Catholic institution but an interdenominational one."

The doctors, among others, have argued against 'Queen' Victoria (said to have been chosen 9-1 from a list of 10 names by the society board) "because we think (Victoria General) would . . . be a better description of where it is and what it is."

If the latter is more practical, if not more imaginative, it at least has the advantage (in this writer's humble opinion) of omitting yet another reference to a monarch who has been dead 60-odd years and whose reign has been commemorated often enough as it is; the capital city being a prime example. Not to mention the fact that Queen Victoria has already inspired the christening of Victoria's only other major hospital. Those in doubt should look up the origin of "Royal Jubilee."

Such, alas, is progress — and, quite likely a matter of record. St. Joseph's becomes history and Queen Victoria General Hospital becomes fact.

On top of this sacrilege comes another retroactive step, this time from the floor of the legislature, where the government has announced that Pacific Great Eastern must go, to become just plain B.C. Railway. Admittedly, the new title is more to the point and precludes any possibility of confusion, Mr. Bennett having stated that expansion necessitates a name more in keeping with the railway's growing role. He did confess, however, to being "a little sad."

Opposition Leader Dave Barrett went further, saying: "One of the tragedies in a fast-growing area such as ours is that we are not able to appreciate that we are part of living history."

Others have bemoaned the fact that the honored initials PGE no longer could be interpreted by the various nicknames the often-controversial railway has inspired. No longer will citizens be reminded of the "Prince George Eventually." A pity!

An ever-fascinating source of local names is provided by modern apartment blocks, a glance through the yellow pages yielding a wealth of handsome titles. Most are exotic and ludicrous. The only ones which immediately come to mind as having links with local history are Orchard House on Michigan, named after the mansion of ill-starred pioneer banker A. D. Macdonald, and Dunsmuir House, Fernwood Manor, Goodacre Towers, Klee Wyck and Rudyard Kipling Apartments. The latter's claim to Victoria's history is rather tenuous — but we are nit-picking.

Perhaps the most intriguing source of names — and, for some, most confusing — is that of Greater Victoria's streets. To this day, some duplication exists between municipalities, Colonist reporter George Inglis recently blaming a past era when "the Greater Victoria area was a little batch of boroughs, each with stiff pride and jealous prerogatives (which created duplication of street names . . . a formidable barrier for letter carriers, firemen, deliverymen and taxi drivers."

He noted that several such puzzling situations survive: McKenzie Avenue in Saanich, McKenzie Street in Victoria, and two Agnes Streets; one each in Saanich and in Esquimalt. Confusion also arises, between Beacon, Henry and Orchard Streets in Greater Victoria, as each is repeated in Sidney. Belmont Avenue in Victoria and Belmont Road in Colwood complete the consternation.

Today serious thought on the part of city and municipal councils goes into the christening of a thoroughfare, each checking with the post office's master road map before the final decision. However, despite a revival of interest last fall in the possibility of changing either McKenzie or Agnes, the signs remain. Both Mayor Hugh Curtis and the late Courtney Haddock, then mayor of Victoria, had agreed in principal that the municipality's McKenzie had more historical significance than the three-block-long residential street linking Moss and Cook in the city.

Exactly three years before, the same issue had ended in stalemate after city archivist Ainslie Helmcken submitted nine potential Victorian names as replacement for McKenzie Street. Seven had to be scratched immediately, as they either had been used previously or so rhymed with existing streets that they would create only further confusion. Because McKenzie is within the Fairfield area, Mr. Helmcken had concentrated upon names of those pioneers associated with the old Fairfield Estate before the turn of the century.

His suggestions included: Winters (after the Dunsmuir family coachman, later Ross Bay Cemetery caretaker); Drake (M. W. T. Drake, solicitor and supreme court judge); Ward (pioneer insurance and real estate agent Robert Ward); Carr (after the painter's family, once honored with the naming of a portion of Government Street between Toronto and Dallas Road); Harris (D. R. Harris, city surveyor, town councillor and son-in-law to Sir James Douglas); Hart (John Hart, one-time premier); Agnew (the late Miss Kathleen Agnew).

These were the names City Engineer James Garnet said rhymed with existing streets, which left but two suggestions: Belasco, to honor early businessman David Belasco who achieved world fame as a theatrical producer, and Babcock, after Dr. J. P. Babcock, whose work as commissioner of fisheries 60 years ago virtually saved the salmon and halibut industries.

Columnist Arthur Mayse joined the discussion at this point, nominating "the greatest Victorian of them all," Amor de Cosmos. But there the matter rested — and McKenzie Street remains, tarnished but intact. Ironically, Mr. Mayse's suggestion concerning de Cosmos has been acted upon, the pioneer publisher and politician having been honored — if such is not too strong a word, considering his vast contribution to our heritage, and the "street" which is to bear his name — by the christening of a lane which runs behind Victoria Press Limited, between Douglas and Blanshard. Even when the newspapers' new building is completed and the gravel track paved, it will be small enough tribute to such a remarkable character.

Others have sniped at Greater Victoria's penchant for similarly-sounding names, such as Oak Street, Oak Bay Avenue, Oakcrest, Oakdowne, Oakland, Oakmount, Oak Park, Oakridge, Oakwood. Which is a lot of oak!

Names can be changed however as Saanich residents proved last summer when every household on a dead-end lane behind the municipal works yard petitioned council to retire "Fred" Street. It wasn't a question of Lakehill Place being more prestigious, they explained, but an important question of solving the problems which arose between residents and trades people. It seems that deliverymen, to give but one example, expressed skepticism upon receiving orders from a street named Fred!

Another case of renaming, which resulted from the building of the Rose-Blanshard expressway, won immediate approval when city council christened a section of the old Blanshard between Pembroke and Bay after a one-time North Ward teacher, a Miss Dowler. One of the reasons he had nominated Miss Dowler, said Mr. Helmcken, was that "it's so seldom that teachers get any recognition."

A second newcomer to maps of Greater Victoria is Oak Bay's Murdoch Crescent, a continuation of Henderson, which was named in 1970 after former reeve George Murdoch. Saanich has since honored our foremost painter by naming Emily Carr Drive, in the Royal Oak area. "It's something that I've wanted to do to mark the 100th anniversary of her birth — Dec. 13, 1871," said Mayor Curtis. "It is, I believe, the first to be named after her and, frankly, it's long overdue." If not the first, Emily Carr Drive makes up for the loss of the family title on what is now but a stretch of Government Street.

Yet another suggested name ran into heavy fire last December when the builders of a sub-

d smell
If only
osing of

ke
s

mes Douglas); Hart
r); Agnew (the late

ity Engineer James
isting streets, which
asco, to honor early
who achieved world
ucer, and Babcock,
se work as commis-
ago virtually saved
stries.

joined the discussion
e greatest Victorian
mos. But there the
nzie Street remains,
ally, Mr. Mayse's
mos has been acted
nd politician having
t too strong a word,
tion to our heritage,
bear his name — by
ch runs behind Vic-
Douglas and Blan-
apers' new building
track paved, it will
such a remarkable

eater Victoria's pen-
names, such as Oak
akcrest, Oakdowne,
rk, Oakridge, Oak-

however as Saanich
when every house-
hind the municipal
l to retire "Fred"
of Lakehill Place
explained, but an
the problems which
trades people. It
give but one exam-
on receiving orders

ng, which resulted
-Blanshard express-
l when city council
Blanshard between
e-time North Ward
of the reasons he
said Mr. Helmcken,
t teachers get any

aps of Greater Vic-
rescent, a continua-
named in 1970 after
. Saanich has since
by naming Emily
area. "It's some-
mark the 100th an-
ec. 13, 1871," said
ve, the first to be
it's long overdue."
Drive makes up for
what is now but a

me ran into heavy
builders of a sub-

CHANGES BRING BATTLES

division in Gordon Head announced their plan to name a new road in their development. Regrettably, "Fritz" found himself to be as unpopular as the late-lamented Fred. Protested a firm spokesman: "It is my considered opinion that as long as surnames or family names have been in our use for naming streets and avenues, the name Fritz should be as acceptable as Douglas, Johnson, McKenzie, Paul, John, Henry or any other name."

Saanich council ruled to the contrary when municipal planner Tom Loney said that, although developers traditionally enjoy the privilege of choosing such names, streets in this particular area had all been named after trees; Larchwood, Cedarwood, Oakwood and Teakwood. Upon expressing it as his hope that the developers would follow precedent by choosing a name such as Laurelwood, or Hazelwood, the matter was concluded.

Undoubtedly the most maligned thorough fare, which has unjustly aroused the greatest controversy in recent years, is Foul Bay Road. During the several tempests which have raged, the historic appellation has found strong allies and has survived all assaults. The latest argument began when columnist Gorde Hunter aired the case last spring, leaping to the defence of Foul Bay. This time an attack had been mounted by those favoring Queen Elizabeth Way in honor of Her Majesty's centennial visit.

Fired Hunter: ". . . To start with, it's not out of the realm of possibility that just about every major city in Canada has a Queen Elizabeth Way or a Queen Elizabeth Drive, road or avenue. But there's damn few with a Foul Bay Road, a name that's got a certain ring to it, a certain bit of nostalgia and, probably a bit of history. . . .

"I hope the councils in the various municipalities take history and nostalgia into consideration before making any rash name changes. And I would hope the chamber of commerce (in favor of change) would look into the matter with a little more care before lending its backing to such a project.

"Let's hear it now for Foul Bay Road!"

First to rally to the cause was Mayor Curtis, who expressed it as his personal hope that the name would remain. And, despite charges of "rather distasteful sounding," and "an absurdity and an embarrassing one," from two Saanich residents, both Saanich and Oak Bay councils, who share the lengthy street with the city, agreed. And Foul Bay Road it is — even if interested parties have yet to agree as to its origin. None dares imply that "Foul" refers to its character, believing rather that the bay either was originally spelled with a 'w' because it was popular with wildfowl, or with a 'u' because ships sometimes "fouled" there in heavy weather.

And the battles continue. Prominent Victoria booster Conway Parrott has gone on record as being in favor of bringing back Birdcage Walk in James Bay — now part of Government Street. Then city alderman Peter Pollen suggested that a new mini-park at the Oak Bay Junction be named after Dr. Norman Bethune, the Canadian physician revered in mainland China for his humanitarian service during the Japanese occupation. Because China today is communist, Dr. Bethune has largely been overlooked in his native land. Instead, council favored Scurrah Green, after the former mayor who died in 1970.

Even the christening of Camosun College a year ago became involved. Also considered were De Cosmos; Thunderbird (giant bird-god of local Indian mythology); Juan de Fuca (the Greek explorer after whom the strait is named); and Quadra, in honor of the gallant Spanish officer who once shared equal honors with Capt. Vancouver in the naming of today's abbreviated "Vancouver" Island.

Juan de Fuca led right into the final stretch but, in a photo-finish, lost out to Camosun. And Camosun College, after the Indian maiden turned to stone on the banks of the Gorge, it is.

Even that most honored of titles, Victoria, came into dispute last year when an historic letter was reported to have vanished. Willed to the provincial archives by the late Maud Wren, great-granddaughter of the man who built Fort Victoria, the letter from Queen Victoria in which she supposedly instructed him to name the site Fort Albert apparently is forever lost. Historians have long pondered this minor mystery but Victoria our fair city will remain — a point to rejoice when one considers the alternative — "Albert" — as the capital of British Columbia!

Shakespeare may well have known his flowers when he wrote that a rose by any other name would smell as sweet. But a Foul Bay Road by any other name boggles the mind. After all, it could be a Fred or a Fritz!

ALAS, POOR FRED STREET . . . has gone way of dinosaur, having been replaced by highly imaginative "Lakehill Place."

THE SUBJECT IS INSULATORS

Continued from Page 11

used for the production of such utilitarian objects as insulators.

When considering the worth of a find, its condition as well as its color have a great bearing on its value. If it is in what is known as mint shape, it will add tremendously to its worth. Robin knows some collectors who will not even consider an insulator which is in any way damaged or chipped.

Robin Sealy's collection is so numerous that it would be quite impossible to list all his finds here. He does stress, though, that they were all obtained either by trading or by checking old abandoned railroad tracks where the poles are fallen and rotten. For the beginner, he says, the old railroad track is the best place for collecting. Never, never, he insists, should people start climbing poles to get at insulators, as this is not only against the law, but it is also highly dangerous, since there is often a tremendous voltage going through the power lines which are usually immediately above the insulators.

So, any one who has an urge to take up this form of collecting has been duly warned. Don't ever climb a standing pole! However, at the same time, do remember that insulator collectors are not mad by a long chalk since a rare find in mint shape may be listed at no less a price than $400. And that kind of money is not to be sneezed at, whichever way one looks at it.

Sam the Seal Stars in Hancock Story

Adventurous and Humorous Tales of Vancouver Island Wildlife Carry Conservation Message

Reviewed By ALEC MERRIMAN

Lyn and David Hancock lead a zany life, but it is a life with a purpose . . . to educate the public to the values of our outdoor heritage, specifically to point out the meaning and value of nature.

David is a wildlife biologist and film maker who believes strongly in the urgent need to preserve wild things, whether they are endangered species such as the peregrine falcon and whooping crane, patches of clean blue sky, or pockets of sweet-smelling mountain meadow.

Lyn, a former Australian school teacher, believes in togetherness as a basic ingredient for a successful marriage, so she tries to work with him, even if it means on occasion sitting still for nine hours in an eagle's nest.

Their life is wrapped up in birds and animals and at their Island View Beach Wildlife Conservation Centre menagerie they have bald eagles; seals Sam and Haida; seabirds and falcons; reject tortoises, Gomer, Himie and Ludwig; an abandoned bear cub called Bubu; and a few orphaned cougars, Tom, Oola, Tammy and Lara, to mention a few of their pets.

They are all stars of Lyn's new book, **There's a Seal in My Sleeping Bag (Collins, 187 pages, plus 32 pages of photographs, $6.95)** and don't think she is fooling when she talks about a seal in her sleeping bag. It actually happens. They really live with the animals they study.

The Hancocks are adventurous, hair-brained, hilariously funny, but deadly serious about their conservation messages. Lyn writes a book that has laughs on every page.

With another book, **Raccoon in My Parka**, under way, she appears destined to become the Gerald Durrell of Canada.

The Hancocks and the Durrells have a lot in common.

They are students of nature. They have both lived on islands — the Durrells on Corfu, off the coast of Greece, the Hancocks on Vancouver Island. They have both set up small zoos and kept large numbers of local wild animals as pets. They both have taken part in animal collecting expeditions in the name of science. Both families have a knack for involving themselves in outrageous situations.

In his nearly 20 books Gerald Durrell has brought mirth and wildlife appreciation to millions of readers through his tales of encounters with animals.

Lyn Hancock shares his ability for making serious studies sound like fun and her first major book is certain to bring millions of chuckles to thousands of readers, as well as vividly put across the conservation message.

David Hancock's involvement with nature started with a serious study of the endangered bald eagle on the Pacific Coast of Canada.

AUTHOR LYN HANCOCK cuddles bear cub while husband Dave shakes hand with Sam the Seal.

Lyn's first date with David was in his Piper Pacer aircraft on an eagle-counting trip. On that very first trip he proposed to her during a particularly turbulent part of the flight, as they skimmed the treetops . . . and Lyn blurted out she would marry him.

Two weeks later saw them in Australia about to be married.

Lyn tried to ensnare David into a round of dinner parties and wedding preparations, but he would not be budged. "Instead he spent his time bird-watching with new-found (and bearded) naturalist friends, riding horses in the Darling Range, sitting in blinds at the top of gum trees, photographing hawks and eagles, or meeting other zoologists," Lyn recalls.

"On our wedding day we received at the church one of David's most prized wedding gifts, a live fully-grown wedge-tailed eagle wrapped in a bright red bath towel, our gift from a veterinarian in Fremantle."

Ever since, Lyn's life, and David's, has been involved with birds and animals, and by her writing it is obvious Lyn loves every minute of it.

Their Australian honeymoon was spent studying quokkas, which are small nocturnal ratlike marsupials, and one-ton sea lions, koalas and other Australian wildlife.

Within a month of her honeymoon, and back in Victoria, Lyn found herself mother to a rescued northern fur seal and to keep him alive was her first challenge.

Sam, the seal, is the star of the book. He is Mr. Personality Plus and he goes everywhere with the Hancocks, even enjoys watching television. He loves car riding, camping, fun wrestling, was kicked out of Vancouver's fashionable Bayshore Inn when he crashed a convention, was registered as a Canadian citizen when he toured the United States, and caused a state-wide hunt when he decided to take off for a swim down Oregon's Santiam River.

Sam even went to school with Lyn and enjoyed entertaining her young pupils. On occasion, while in Vancouver he used to sneak a swim in the University of British Columbia pool.

But Sam is only part of this book.

Lyn tells about a summer spent living among and studying eagles of Barkley Sound on Vancouver Island's west coast and it is here that she learns to catch a swimming eagle. And it is here she spent nine hours high in a tree in an eagle nest with two eaglets, while the parent birds circled above.

They even saw a pack of seven killer whales attack and kill a huge minke whale and they braved the fury of the killer pack to retrieve some of the shredded whale meat for their own food.

Sea birds are another of the Hancock interests and the man and wife team spent considerable time camping on Solander Island seabird colony, studying bird life and gathering puffins and eggs for the New York Bronx Zoo. From this expedition came the first alcid — or true diving seabird — to be bred in captivity anywhere in the world. That expedition involves plenty of adventure, including camping on top of a cliff on the tiny point of jagged rock off the northwest coast of Vancouver Island in 50-mile-an-hour gales. In her book Lyn makes it all sound like fun.

Another birding expedition takes them to Triangle Island, the outermost of an irregular chain of islands, rocks and reefs known as the Scott group that stretch their saw-like teeth 30 miles into the Pacific from the northwest tip of Vancouver Island.

Triangle Island is unique. It contains the only ground-nesting bald eagles in British Columbia. It has one of two major sea lion rookeries. It has the largest concentration of nesting seabirds in the entire northwestern Pacific, and the only colony of breeding murres in the province.

At Sointula, in northeast Vancouver Island waters, Lyn and David took time out to try and make friends with a killer whale that had been captured in a fishing net.

The Hancocks also reach further afield to visit San Miguel Island in the vicinity of the Santa Barbara, California, oil spill and they debunk oil company claims about a minimum of damage to wildlife.

They said oil-slicked bays represented a large percentage of the seal breeding and pupping area.

"We saw many dead and dried-up fetuses and several emanciated pups, some dying, some dead. I wished I could do something for them," Lyn says.

A Seal In My Sleeping Bab is a book of adventure, a book of nature stories that are thrilling to read, a humorous book, and a book with a cleverly-presented message . . . an easily-read book designed to do its bit to save the wilderness world.

SLOW START

NORSLAG, by Michael Sinclair; Doubleday; 190 pages; $8.

This latest work of Michael Sinclair gets off to a slow, tedious start and is completely disjointed in the early portions, so that the reader never gets a chance to pick up the thread and become involved.

Norslag is an espionage story that gives the initial impression that the author was out to rework the formula that has proved so successful for writers like Len Deighton.

The book is set in Norway, Denmark, Scotland and Britain. The "good guys" in this instance appear to be a small group of politically-oriented northern nationalists from Norway, Denmark and Scotland, which is infiltrated by "the men in the East," who by inference are Communists.

At one point in **Norslag**, Sinclair says: "In international espionage, for every one spy or traitor dramatically uncovered, a hundred remain hidden. Otherwise, who would be a spy?

"The ones who are unearthed, the tip of the iceberg, are those who have been caught out by being too flambouyant, too careless or who have attempted things beyond their capability and the opaqueness of their cover."

The problem with **Norslag** is that Sinclair seems to have been a victim of this opaqueness.

—BILL THOMAS.

ory

ous Tales
Vildlife
lessage

ed a state-wide hunt
d to take off for a
on's Santiam River.
ent to school with
ed entertaining her
n occasion, while in
ed to sneak a swim
y of British Colum-

ly part of this book.
ut a summer spent
d studying eagles of
on Vancouver Is-
t and it is here that
catch a swimming
here she spent nine
ree in an eagle nest
s, while the parent
ve.
w a pack of seven
ack and kill a huge
d they braved the
r pack to retrieve
redded whale meat
d.
another of the Han-
d the man and wife
considerable time
nder Island seabird
bird life and gather-
eggs for the New
From this expedi-
rst alcid — or true
to be bred in cap-
in the world. That
es plenty of adven-
amping on top of a
point of jagged rock
coast of Vancouver
-an-hour gales. In
kes it all sound like

ng expedition takes
Island, the outer-
gular chain of is-
reefs known as the
stretch their saw-
es into the Pacific
st tip of Vancouver

d is unique. It con-
round-nesting bald
Columbia. It has
sea lion rookeries.
st concentration of
in the entire
cific, and the only
ng murres in the

in northeast Van-
waters, Lyn and
ut to try and make
ler whale that had
a fishing net.
also reach further
i Miguel Island in
e Santa Barbara,
l and they debunk
ms about a mini-
o wildlife.
licked bays repre-
percentage of the
pupping area.
y dead and dried-
everal emanciated
g, some dead. I
do something for

Sleeping Bab is a
a book of nature
rilling to read, a
nd a book with a
message . . . an
lesigned to do its
lerness world.

NEW BOOKS and AUTHORS

Before Convenience Foods

Reviewed by MURIEL WILSON

It could have been called "From Scratch" . . . no packages, cans or frozen ingredients in these recipes. Home Made takes us back into that era before convenience foods. It takes us for a trip down memory lane when grandmother made her own sage, sage-seasoned sausages, made starch from frozen potatoes, clarified grease and drippings from roasts to make soap and used beeswax and mutton suet to make candles.

HOME MADE, by Sandra Oddo; McClelland and Stewart; 304 pages; $15.95.

You may never want to cure a ham, cook a fat August bullfrog or stuff a kid with pistashio nuts, raisins and rice. But it might delight you to make Cock-a-leekie soup, Devonshire cream, dandelion beer, Scotch haggis, scrapple or make a simnel cake. These and many more are recipes you can't find in today's cook books.

The recipes are all original, verbatim, from old cookbooks . . . although the style in which they are written is sometimes curious, the recipes are all workable . . . translations or comments, footnote each recipe in italics.

The recipes in **Home Made** are arranged by seasons rather than by classes of cookery. The recipes follow the season . . . breads and hot dishes in the cold months; ice creams, fruits, etc. in the summer months; pickling in the fall (there are some excellent pickle recipes) and all the Christmas baking recipes in the December chapter.

Besides recipes there are the household hints . . . not all practical today but they make interesting reading . . . "Put turpentine in the boiler when boiling clothes to whiten them; "a hot shovel or warming pan of coals held over varnished furniture, will take out the white spots, rub while warm with a flannel." "To clean carpets sprinkle with damp tea leaves and sweep well."

Most old cookbooks included home remedies, of which a surprising number began "Take an ounce of opium." In **Home Made** there are some . . . untested, unrecommended . . . "Half a cranberry bound on a corn will eradicate it in several nights;" "Lay thin slices of potatoes across the forehead when you have a headache;" and to stop the flow of blood, "bind the cut with cobwebs and brown sugar pressed on like lint."

This cookbook is about cooking and a way of life long since gone, when cooking was practical and healthful and when waste was a sin. It is a guide for today's do-it-yourselfers who are trying to lessen their dependence on the supermarket system and recapture some of yesterday's homemaking wisdom, without making the foolish point of sacrificing today's labor-saving devices.

The author, Sandra Oddo, lives in an old, rebuilt and modernized country house. Its root cellar bursts with her own produce, its canning shelves filled with her homemade, healthful fruits, vegetables and pickles. She is a free lance writer for Life, Newsweek, Los Angeles Times and Christian Science Monitor.

Also Received

Involvement with disturbed children of eccentric parents and in the midst of a web of international intrigue . . . that's the setting author Joan Aiken gives her heroine in this new suspense novel, with the action (and there's plenty), taking place on a sun-drenched Greek Island.

The title, **A CLUSTER OF SEPARATE SPARKS**, is apt, as teacher Georgia Marsh encounters some breathtaking adventures in this well-written novel.

CLUSTER, (Doubleday; 231 pages; $6.95), is laced with a series of unique plot twists, larded with a fine sense of humor and constructed with care.

TED BURGOYNE.

★ ★ ★

There are many books dealing with pottery and porcelain as fine arts but there is a dearth of material about utilitarian pottery, vessels of various shapes and kinds made by local potters and large firms for general daily use as opposed to purely aesthetic value.

This gap has now been filled in lavish fashion by **DECORATED STONEWARE POTTERY OF NORTH AMERICA, by Donald Blake Webster (M. G. Hurtig; 230 pages; $19.95)**.

The author, an expert in his field, is curator of the Canadiana department of the Royal Ontario Museum. His erudit and detailed text is likely to stand as THE work of reference on this subject for many years.

This book does not make particularly thrilling reading for the uninitiated, but for collectors the text and the accompanying illustrations are almost a necessity. —E.D.W.-H.

Life and Times of English Monarchs

Popular History Presented in Style

Following the considerable success of the elaborate illustrated magazine-type series of Churchill's *History of the English-Speaking Peoples*, and additional material, it was inevitable that further attempts would be made to satisfy a seemingly insatiable appetite for English history, presented in popular and easily digestible form.

THE LIFE AND TIMES OF CHARLES II, THE LIFE AND TIMES OF HENRY V, THE LIFE AND TIMES OF ELIZABETH I, THE LIFE AND TIMES OF EDWARD VII: McGraw-Hill Ryerson; $6.95 each.

The least said about some of these attempts the better, but now we have a series on the life and times of various English monarchs which is certain to be a rousing success.

To date, five titles have been published — **Henry V, Elizabeth, Charles II, George IV** (which I hope someday to receive), and **Edward VII**, In preparation are: **King John, Charles I, Henry VIII, James II, George III**, and **Victoria.**

If you're going to produce popular history it should be presented in style, and that's what Weidenfeld and Nicholson have done. Each volume is stoutly and elegantly bound, profusely illustrated, well printed, and written by someone well versed in the particular period. General editor is Antonia Fraser, author of the successful **Mary, Queen of Scots.**

And each of these volumes sells for the ridiculously low price of $8.95.

No student of English history will learn anything from these books, but then they are not meant for students of history. They contain the important events and trends of each reign in a severely condensed form, in the way that a record offers, say, the highlights from Aida.

Highbrows may scoff, but these kinds of books have their place: it is surely better for people who normally wouldn't bother with history to know something of the past instead of nothing.

I happen to be a student of English history, and far from scoffing, these books are welcome additions to my library because, the facts being scrupulously accurate, they will become sources of easy to obtain information.

In addition to their intrinsic value, they are so well written that inevitably many people will be encouraged to look for additional books with greater detail. And the titles of some of these are supplied in the various select bibliographies.

—E. D. WARD-HARRIS

Inhuman Humans

Reviewed by
Reviewed by KING LEE

How inhuman can human beings be? Read Simma Holt's *The Devil's Butler* (McClelland and Stewart, 216 pages, $6.95).

As the inside jacket cover says, "this is a book that won't let you hide or run away. It tells the true and incredible story of outrageous violence and bestial abuse inflected on a young transient held as a captive 'butler' by members of the Satan's Angels motorcycle club in Vancouver, and details the capture, trial and conviction of his tormentors."

What Mrs. Holt has done is take the story right from the beginning, tell it from the victim's eyes and then record the trial of the gang.

The ugly details of how the young man suffered, the power these gangs hold on the general public and the difficulties law enforcement agencies encounter in trying to get witnesses makes this a spell-binding book.

One advantage police had in this gruesome case was the use of wire-tapping on the telephone at the gang's headquarters. This is used to great advantage by the author, who sets up the gripping story with the use of these conversations.

One of the most interesting statements in the engrossing book was made before Justice Thomas Dohm passed sentence on the accused seven. He said: "The sum of the defence here is that these acts, if they were done, were not done by any of the individuals accused. I would wager that, individually, all the accused are cowards, and collectively, they certainly acted like a pack of animals."

Strong words, but, after reading the book, one gets the impression they were merely adequate.

Read **The Devil's Butler** — and then pray your children will never be any part of a story like this one.

MORE MACARONI ★ ★ By VIVIENNE CHADWICK

Mrs. Gerald B. Phelps, of 1476 Beach Drive, is a surprising woman. She is a hobbyist whose mind positively effervesces with original ideas, ideas which she is indefatigable in carrying out. This, plus the fact that she is by way of being a perfectionist, brings interesting results.

She telephoned me. "About this macaroni story of yours in **The Islander . . .**" she began.

It was the fifth call that morning. Three women wanted information about glue and materials, another just wanted to tell me, bubbling, that she "could hardly wait to get started," and the fifth was Phyllis Phelps.

"Come and see the sort of thing I do," she invited me.

So I did. We sat in her charming apartment looking out over the incoming tide of Oak Bay, sipped the odd noggin of sherry, and discussed life, liberty and the pursuit of macaroni. In 10 minutes we were on a first-name basis, and I don't think it was the sherry.

Phyllis Phelps' handiwork goes far afield. She is, I think, interested in people, and when she sees their names in the news it sparks action on her part. Thus, when some time ago the international press noted that Jaqueline Kennedy's daughter Caroline had been given a horse named Macaroni, that was enough for Phyllis.

She had a china figurine of a horse. She did a macaroni and gilding job on it and sent it to the White House in Washington. Back came a letter from America's then first lady, expressing appreciation and thanks. This was shortly before that dire day of the president's assassination.

Other gifts went to England. A vase to the Queen Mother brought a letter of thanks from Clarence House in London. A miniature carriage sent to Her Majesty Queen Elizabeth on the occasion of the birth of Prince Edward brought a note from Buckingham Palace. Decorated and gilded bottles, one each to Princess Alexandra and Sir Winston Churchill, for special birthdays and such, resulted in acknowledgments from Kensington Palace and Hyde Park Gate respectively.

Closer to home, a birthday gift of the same type went to Victoria's Dean Brian Whitlow, of Christ Church Cathedral.

On all of the above the artist used the tiny alphabet macaroni to record names and dates. Meticulous labor indeed! The letters of thanks noted this, and one and all expressed interest and surprise at the unusual nature of the work. Obviously it was the first time anybody had sent royalty, or the nobility, or the clergy, macaroni!

In her own immediate circle, Phyllis's friends benefit from another of her ideas. Is someone about to have a new baby? She takes a hand-lotion bottle, or another of about the same size, trims it with macaroni — and waits to see what happens at the hospital. It's a girl! All right. The space reserved for name and date is filled in, and the container is sprayed pink for girls, blue for boys. It is then taken to a florist, filled with a flower arrangement, and delivered to the hospital. Certainly the recipient of one of these gifts has a genuine conversation piece!

A somewhat different brainwave was born when this lady read of the serious illness of the late Foster Dulles of the United States. She thought that Victorians would like to express good wishes and hope for his recovery. So she procured a roll of narrow paper several yards long, and got all of this city's VIPs, starting with Mayor Percy Scurrah, to write a little personal note of good cheer and sign it.

She wound up with 100 names appended to 100 kindly messages, and she sent it off. A grateful and deeply appreciative answer arrived in due course. It was very probably the most original and thoughtful missive the sick man had known, and was the subject of flattering comment in our local press at the time.

Phyllis Phelps, Winnipeg-born and an only child, has travelled extensively all of her life. Much of this came to pass during her earlier years, because of her mother's poor health. Later, when the older woman died, her daughter headed south and obtained a position with the American hoteliers, first in California and then in Hawaii. It was while engaged in this type of work that one of her most rewarding projects bore fruit.

A convention of the International Hotel-Motel Greeters' Association was to be held in St. Louis, Missouri. This included representatives from Canada and Mexico. There was to be a special trophy awarded for the best idea, in concrete form, publicizing the hotel business across the country.

Phyllis spent an entire year on her entry for the competition. She wrote, by hand, a letter to the Chamber of Commerce of the capital city of every one of the states of the union, asking for their best literature describing the beauties and advantages of their particular area. The answers came in sheaves. Phyllis acquired an outsize loose-leaf scrapbook sorted out her state-wide information, rich with brilliant photographs, mounted everything attractively, and tabulated all the states in alphabetical order. Then she had a red, white and blue cover professionally painted, with the book's title See America First.

PHYLLIS PHELPS . . . with her prize-winning tourist bible.

It's quite a tome. And it won hands down. An amusing sidelight on the effort was the fact that while most of the chambers of commerce had come through handsomely, a few couldn't be bothered and their contributions were casual and niggardly. Consequently, grinned the winning competitor, when the book was extensively publicized, these non-co-operative civic bodies were more than a little miffed!

The book, incidentally, brought warm invitations from all over the place, so its architect set off on further travels, the guest of various top-flight hotels everywhere, hotels which unrolled their red carpets and polished up their champagne glasses for her reception!

She earned all of it. Because this is a lady who takes endless pains with whatever she does, begrudging no expenditure of thought, time and labor. The personalized greeting-cards which she makes are proof of this . . . one made of construction paper, for instance, with a gay black poodle on the cover, birthday greetings inside to the poodle-fancier, done with pinking-shears for smart effect, and the whole finished off with a bright little satin bow.

This sort of thing is subtly flattering to the recipient, indicating as it does a more special regard than might be conveyed by store-bought salutations.

Phyllis's hotel scrapbook is only one of several, though the others are all personal, covering weddings, hobbies, her thank-you letters, and voyages around the world. She delights in antique furniture and good paintings, and so does her husband; Gerald is an ex-lieutenant-commander of the United States Navy, and a retired employee of that country's federal maritime administration. They both enjoy Victoria — she an old-timer from the days when she was a school-girl at St. Ann's Academy.

The couple has some interesting treasures, fetched from faraway places. Among them is a little inlaid table which, quite unexpectedly, turns out to be a music-box. Another is a small basket of rare glass, holding separately-made glass flowers in many colors. This is a lamp, and is quite enchanting when lit. I wonder if it were possibly of Italian origin, because I think nobody equals Italy, or ever has, for glass work.

So we had a blithe and happy visit. All because of macaroni, which I have never cared for until I could combine it with glue and gold spray!

As a matter of fact, when I wrote the original story of this particular kitchen product I thought to myself, oh dear, this could be a dismal failure. In a world snarling with war, bombs, drugs, crime and pollution, who wants to read about such trivia as this? But — seems there are a few who do.

P.S. The latest letter comes from a reader in North Port Alberni, Mrs. S. L. McLellan, who says you can get macaroni in different colors!

We must try that. Rally, Macaronians!

CHILCOTIN WANDERINGS

Continued from Page 5

of Williams Lake, and will possibly find that he has spent far more time than he figured roaming backroads and lakes. He will have found the people friendly and helpful, and discovered that most lodges are American owned and operated, simply because they first saw the value of this land. And he will probably be making plans to return later in the summer or next year. In fact he may decide to lease a lakeshore lot from the provincial government or buy some private land. For in spite of the mosquitoes and dust, this is the Chilcotin country, and there is nowhere else quite like it.

Island Edition
Duncan Bureau
Ph. 746-6181
262 Station Street
Hamilton Electric Building

The Daily Colonist.

Vancouver Island's Leading Newspaper Since 1858

Promise Of Sun
Weather Details On Page 2

No. 160–114th YEAR | VICTORIA, BRITISH COLUMBIA, SUNDAY, JUNE 18, 1972 | 10 CENTS DAILY 20 CENTS SUNDAY

—Ann John photos

Thetis lifeguards survey polluted corner

30,000 Jobs in Balance

Round-Clock Meetings In Coast Woods Talks

Negotiators were reported ready to meet all night Saturday and throughout today, if necessary, to reach agreement on a new contract and prevent a wholesale walkout in the forest industry's Coast region.

The crucial talks were not without a note of optimism.

"Progress is being made and I am optimistic settlement can be reached," said Weldon Jubenville, president of the Duncan local of the International Woodworkers of America, and a member of the union's Coast negotiating team.

The industry, represented by Forest Industrial Relations, and the IWA, remained silent on just what hurdles remained to be cleared.

Some union officials have said they have no doubt the 30,000 IWA members involved will be off the job by Monday if settlement isn't reached during the weekend.

The two sides met in Vancouver again Saturday afternoon and resumed talks at 6 p.m. after an early dinner hour.

Closing down of the forest industry in the Coast area would put a halt to the province's main source of revenue.

More than a third of the forest workers were already off the job. Close to 8,000 — the majority of them on Vancouver Island—began walking out when the contract expired at midnight Wednesday. A wildcat strike of 800 fallers, which began in mid-April, has caused the layoff of about 3,000 loggers.

Continued on Page 2

What Cherry Point Is Really Like

Some are saying that by now there has been as much printers ink used as oil spilled in the Strait of Georgia since the Cherry Point incident of June 4. The story was given national and international prominence.

We add to the ink gallonage today with a review of the Cherry Point operation. Daily Colonist business editor George Gibson visited to the site this week, saw the refinery in operation and interviewed the manager. His report is on Page 31.

Kierans:

Turner Didn't Know Of Tax

OTTAWA (CP) — Eric Kierans says he firmly believes finance Minister John Turner did not know that personal income taxes were to go up at the end of the year when he presented his May federal budget.

Kierans, former Liberal cabinet minister and outspoken critic of the government's foreign ownership policies, said he did not know whether this lack of knowledge was the result of deliberate action on the part of policy planners or simply an oversight.

He told TV interviewers, "I firmly believe that John Turner hadn't realized that the personal income tax was going up next year by 3 per cent."

He was referring to a temporary 3-per-cent income deduction that was brought in last year and that is scheduled to die at the end of this year.

—AP Photo

Flood Returns to Rapid City

Torrent rushes down residential street in Rapid City, S.D., Saturday night as cloudburst placed already flood-beleaguered city under water for second time in eight days. Meanwhile, Fraser Valley residents breathed as mighty Fraser River started dropping, easing valley's worst scare since disastrous flood in 1948 which caused millions of dollars damage.

Hotel Falls, 5 Die

BOSTON (AP) — A corner of the vacant Vendome Hotel collapsed without warning Saturday during a fire, and officials said five firefighters were known dead and the bodies of four others may be buried under the rubble.

Firefighters streaked with sweat and soot worked feverishly to dig the victims from under the bricks and stone, and at least seven injured were rushed to hospitals.

Fire Capt. John Collins, the department spokesman, said official believed a total of nine men were trapped and killed in the collapse but said would not be until Sunday before the death toll could be confirmed.

Liquid Poured in Deliberately

Tar Fouls Lake; Nobody To Help

By BARBARA McLINTOCK
Colonist Reporter

"Oh, look at our poor water!"

The water the eight-year-old girl was talking about Saturday afternoon was one corner of Thetis Lake polluted by a spill of about five gallons of crude liquid coal tar, believed to have been thrown into the lake deliberately.

And no one seemed to know how to clean it up.

The B.C. Pollution Control Branch said it was unable to act on the complaint because it was Saturday and branch staff wasn't working.

In the lake's east corner, behind a rough wooden barrier, a film of thin rainbow-colored oil swirls lay on the water's surface. Some of it was slowly being absorbed by hay thrown on the water.

And on the sandy bottom, thick, black globules of the tar had settled.

Some of the oily film was not contained within the barricade and drifted slowly northward up the east shore in tiny patches, sometimes becoming caught in the reeds along the shore.

City health authorities forbade swimming in the main bathing area at the lake for the day Saturday and until the pollution problem was solved.

Colwood RCMP said they believed the coal tar had been poured into the lake about 10 p.m. Friday. They were investigating the case with a view to laying charges, an RCMP spokesman said.

The tar in the lake was discovered by the four lifeguards when they arrived to open the beach to public swimming about 10 a.m. Saturday, Neil Bonnell, one of the lifeguards said.

He said they found the oily film covering about 35 per cent of the main swimming area and an empty five-gallon drum near the shore.

The tar, normally used in construction work, was believed to have come from a construction work, was benearby concession stand in the park, he said.

Bonnell said he and head lifeguard Jim McConnan then phoned the RCMP, who began immediate investigations, and area health authorities, who said swimming should not be permitted until the mess was cleaned up because of the toxic properties of the tar.

The lifeguards then began to consider methods of getting rid of the oil.

McConnan said he called the provincial pollution control branch, which didn't answer the phone. He finally did reach someone from the branch who explained that the staff didn't work Saturdays.

They then phoned civil defence in Victoria who, McConnan said, were concerned about the problem and offered to try to find help. But by late Saturday afternoon, they still hadn't come up with an answer as to how to get rid of the oil.

However, the lifeguards worked together to put up a rough barricade to contain the oil as much as possible within the east corner into which it had drifted.

McConnan, Bonnell, and the

Continued on Page 2

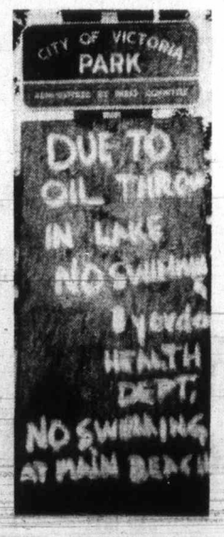

Warning

A Pub For A Pub

BELFAST (UPI) — A bomb blast destroyed a Roman Catholic bar Saturday, eight hours after a similar bomb leveled a Protestant pub. Eighteen persons were injured in the first bombing and seven in the second.

"The second bomb was obviously a tit-for-tat attack for the bomb at the Protestant pub," a policeman said.

Screams Echo as 63 Die in Rail Crash

Hell in Tunnel of Death

SOISSONS, France (UPI) — With the screams of trapped victims spurring them on, rescue workers dug feverishly Saturday into the rubble of a shattered mile-long railway tunnel where two trains smashed into a rockfall within minutes of each other Friday night, killing and injuring scores of holiday weekenders.

By late Saturday night there were 63 known dead and 76 injured. Rescue workers predicted the death toll would reach 100. Almost 24 hours after the twin crashes, some victims were still buried in the wreckage.

The trains, the Paris-Laon express and another coming in the opposite direction, hit the rockfall from the ceiling of the Vierzy tunnel 50 miles north of Paris, shortly before 9 p.m. The rockfall blocked both sets of tracks and the trains twisted together in a scene of horror.

No. 2841, the Paris-Laon express, left the Paris north station at 7:46 p.m. Friday, fully loaded with 350 passengers, many of them students, young couples and soldiers on leave.

An immigrant railroad hand, Messoud Azouzi stopped work at the entrance to the mile-long tunnel at 8:55 p.m. to watch No. 2841 roar by, right on schedule. He heard no crash. The rockfall was far inside. His first sign of terror was survivors staggering out, screaming.

The express had hit the rock and cement from the partially collapsed ceiling. Rail officials said the initial casualties probably were not

Continued on Page 2

SUNDAY INSIDE

Some Ottawa Staff Anti-Immigration? —Page 3

Podgorny in Hanoi For Extra Day —Page 17

Commissioner Defends Mounties —Page 21

	Page
Background	5
Bridge	34
Comics	46
Checkmate	6
Crossword	35
Editorial	4
Finance	8, 9
Garden Notes	46
Names in the News	3
Outdoors	23
Sports	13-16
Stamp Packet	23
Travel	22
Theatre	18, 19, 20
Women	26, 27, 28
Week in Records	15

Pilots Win Round, Face Hurdle

WASHINGTON (UPI) — U.S. airline pilots were cleared by a federal judge to take part in a global, 24-hour halt in commercial flights, but an appeals court sought Saturday night to have the strike delayed for a week or 10 days.

The walkout was to begin at 11 p.m. PDT Monday as a protest against world governments' inaction in dealing with hijacking. And after a flurry of legal moves by major domestic airlines, only Trans World, Braniff International and Pan American had succeeded in winning individual temporary court restraining orders against a pilots' strike on their lines.

The Air Transport Association, representing the major U.S. scheduled airlines, failed to obtain a strike ban in U.S. district court in Washington, D.C., Saturday when the judge said he had no jurisdiction to halt a strike resulting from a protest rather than a labor dispute.

The pilots' association hailed the ruling and said: "The airline flight crews of the world will have but one objective Monday — to demonstrate our resolve to obtain international sanctions to rid the skies of air piracy."

But the airlines appealed to a special three-judge panel of the U.S. Court of Appeals, which heard arguments and recessed indefinitely. Judge David Bazelon asked the pilots' lawyer to page the 38 nations involved in the planned walkout to determine whether a strike delay of a week or 10 days could be arranged.

Although there was no word when the pilots might report back to the appeals court, its ruling was delayed for at least several hours and possibly until some time this morning.

Senegal's House of Slaves Now Luring Tourist Dollar

L'ILE DE GOREE, Senegal (AP) — Europeans still pocket profits from the brutal slave trade here, although today's bonanza comes from tourists, not human cargo bound for the New World.

The gloomy House of Slaves, ancient stone dungeons and forts and tiny beaches on this picturesque island and former slave depot attract thousands.

They flock here by ferry-boat from nearby Dakar, the glittering capital of Senegal and onetime cornerstone of the French West African empire.

The irony is that the tourist boom, which includes many black Americans fascinated by their past, mostly profits the non-Africans who run the two hotels and restaurants.

It is a small but telling example of why "Africanization" — the replacing of foreigners by Africans in key jobs and businesses — has become a major and emotional issue for the independent nations of black Africa.

Despite a decade of political freedom, the heady aspirations of African states remain checked by a harsh fact — foreigners still own or run most major commercial ventures.

The continuing foreign control of Africa's resources and economic life angers most African leaders and has stirred several to action.

You can see the problem everywhere — the giant oil corporations in Nigeria, the copper mines of Zambia, the rich iron mines and rubber plantations of Liberia and the growing tourist industry in Senegal.

Businessmen from France and Britain, the major colonial powers, had a head start. But growing numbers of West Germans, Americans, Swedes and other foreigners also help control most of the private sector in Africa, from the huge import-export firms, industrial concerns and banks to hotels, barber shops and "African" boutiques.

West Germans make beer in Togo, Italians are building a railway in Cameroon, Swedes dominate tourism in Gambia and the French and Lebanese run most of the small shops and best restaurants down the West African coast.

One tourist recently in Dahomey said he was horrified to discover that the dozen or so little beach-side stands selling African masks, jewelry and cloth were operated by African youngsters but owned by a Frenchman.

This is what aggravates a sense of inferiority among members of Africa's elite and prompts bitter and continuous complaints by some about "neo-colonialism" and "imperialism."

African governments, under increasing pressure to find jobs for growing numbers of educated but unemployed citizens, are becoming desperate.

"This country is training a revolutionary corps, creating an elite for which there is no place to go," says an educationist in Senegal.

Bank Revival 'Pipedream'

WINNIPEG (CP) — W. E. Shields, appointed liquidator when the Bank of Western Canada was wound up in 1967, says any talk about reactivating the bank is "just a pipedream."

Shields, commenting on a report that British International Finance Ltd. of Toronto is seeking the advice of its shareholders, said:

"There is no possibility at all of BIF being able to reactivate the Bank of Western Canada — not even a remote one."

Shields, a Winnipeg accountant, said all $13 million in Westbank assets have been paid out to the shareholders, except for a $25,000 fund that was turned over to the Bank of Canada.

The Bank of Western Canada was formed by BIF and associated companies, but liquidity problems in the group led to the sale of control of Westbank to a Montreal group.

The Montreal group, however, encountered its own liquidity problems and voted for liquidation of Westbank in the fall of 1967, before it got started.

Shields said a final payment to Westbank shareholders was made Nov. 15, 1971, to those who turned in their shares for cancellation. Most shares have come in, including those held by BIF.

"In other words, their shares have been cancelled . . . BIF doesn't have any shares."

Week's Vancouver Trade

VANCOUVER WEEKLY STOCK QUOTES
Distributed by The Canadian Press
Week ending Friday, June 16, 1972

Quotations in cents unless marked $. Odd lot sales marked z. Net change is from last week's close of same lot type.

Stock	Sales	High	Low	Close	Net Ch'ge	1972 High	1972 Low
MINES							
Achron	57500	30	22	24	— 5	151	22
Adanac	29000	64	60	62	+ 1	80	40
Adera	16600	38	36	36	Unch	47	33
Afton	36610	1150	950	1062	+ 12	1550	145
Alax Re Ltd	11100	10	10	10		18	9½
Alice Lk	11700	26	24	25	— 2	43	19
Alwin	18900	65	55	60	— 5	100	48
Anchor	16000	36	23	25		47	21
Anglo Bo	73100	90	80	90	+ 6	90	67
Ardo	583476	49½	35	47	+ 7	49½	15
Arlngtn	10000	19	16	17	— 1	28	16
Atlas	16050	47	42	45		63	32
Avino	11950	40	38	38	— 1	79	34
Azure	7920	35	25	34	— 1	40	25
Barrier Rf	48000	375	340	345	—20	400	255
Bath N	21900	95	88	93	Unch	165	75
Bmont	30100	12½	12	12	— ½	33	9
Bil Mly	4000	31	28	28	+ 3	31	14
Benson	23200	25	22	23	Unch	57	12
Beth Cop	2400	$20½	20⅜	20½		23	18½
B Gulch	15000	30	27	27	— 3	55	25
Blue Star	16500	7	6	6	Unch	9½	6
Boswell	3600	17	15	16	Unch	26	15
Bndry	14100	22	21	21	+ 1	27	15
Bow Rvr	15700	50	45	49		160	31½
Bmeda	11678	125	110	125	+10	125	90
Bmac	12500	40	36	37	— 3	80	35
Brycon	14500	20	15	20	+ 3	58	15
Bullion Mtn	249600	105	80	86	— 9	270	67
Buval	5550	33	30	31	— 2	41	29
Calico	25200	28	22	23	— 3	55	14
Calta	101700	84	75	77	+ 2	131	70
Cbrdg	49000	30	20	27	+ 3	68	20
C Brrnca	3000	23	23	23	+ ½	31	17
Canol	10500	49	41	45	— 1	60	24
Car Bell	1000	22	22	22		30	20
Car Gold	8850	95	80	95	+10	145	80
C Moly	1600	22	20	20		32	19
C Cons	500	9	9	9		15	8½
Casino	12700	45	40	40		75	40
Celtic Min	88300	47	37	44	Unch	150	33
Charta	102600	65	60	64	+ 4	65	58
Chatwy	8000	16½	16	16½		32	16
Chrchll	1600	70	64	68		110	64
Clman B	1135	425	410	410		815	400
Col pra	591	50	40	40		89	40
Col Rvr	28260	24	20	22	+ 3	35	15
Comet Ind	110300	900	800	850		900	800
C Ad Ast	2000	10	10	10		15	10
Cons Cst Sl	79375	60	52	52	—13	74	52
C Gem	2375	9	7½	9	— 3	23	6
C Stndrd	126329	24	17	22	+ 3	32	5
C Cinch	7516	12	7	12	Unch	20	7
C Mckny	8400	11	11	11		18	8
C Potash	31000	6	5½	5½		18	2
Cop Gnt	13000	13	11	11	Unch	28	10
Cord Intl	3300	160	130	140	— 5	190	100
Coronet	6100	36	30	31		49	26
Cream	10700	42	40	40	Unch	68	35
Croydn	11000	12	11	11	— ½	20	9½
Cumont	3000	50	49	49	+ 9	50	30
Dankoe	1500	82	65	80		100	55
Dhawk	82810	315	260	275	—45	335	225
Davnport	998302	270	158	185	—18	270	45
Dav Kys	12800	100	93	95	— 6	150	75
Demsy	47900	70	36	70	+34	105	30
Dson Intl	7005	70	62	70	+ 5	158	58
Dol Var	9300	40	38	38		60	30
Dundee	9500	22	21	21	Unch	27	17
Dus Mac	17500	14½	13	14	Unch	30	10
Dynsty	100	$10¼	10¼	10¼		11½	6¾
Eagle R	9500	23	21	22	— 2	69	21
E Metal	4500	10	10	10		15	10
Enex	1000	40	40	40	Unch	64	21
Equat	120700	30	20	25	—1½	164	20
Exeter Mns	58500	24	19	19	— 5	84	17
Falaise	54500	24	18	19	+ 1	37	12
Farwst	4000	6½	6	6½		10	5½
F Nat U	633	17	17	17	Unch	29	13
Figstne	225450	35	30½	35	+ 3	35	16
F Chan	34100	18½	16	16	— 1	63	15
Frbar	34000	13	11	11	Unch	38	10
Frntier	331400	50	35	47½	+9½	50	16
Giant Ex	414078	43	38	41		49	36
Gibbex	22500	46	40	41	— 4	89	35
Gbritar	18424	930	890	900	—30	960	490
G Gate	206700	92	44	62	+ 7	202	37
Grnduc	1150	375	375	375		525	360
Granit Mtn	203350	36	28	32	—1½	80	15½
G N Pete	25500	83	72	82	+ 9	110	64
Green Egle	8500	38	30	38	+ 8	55	30
Gunn	23300	29	25	27	Unch	44	25
Hart Rvr	40000	23	18	19	— 2	30	16
Hearne	1000	18	18	18	Unch	29	13½
Henrieta	80500	45	36	36	— 9	74	36
Hilnd Lode	294800	34	26	29	— 3	90	16
Hihhawk	280967	37	25	35	+10	37	23
H Chief	32000	15	10½	14	+ 4	19	10
H Merc	41800	50	35	50		78	35
Hind Val	90300	28½	22½	25	— 4	35	21
Hmont	5200	215	190	210	+10	330	175
H B Mtn	2000	9	9	9		15	8
Imp Met	10500	19	17	17		30	15
Inland Cop	22550	41	37	37	Unch	84	20
Intl Born	3600	25	25	25		40	20
Int Tech	2000	105	102	102		127	79
Iskut	31000	25	22	25		25	14
Jackpot	83500	29	25	28	— 1	30	21½
Jason Ex	19000	17	15	15½	+ ½	29	14
Jaye Ex	2000	5	5	5	+ 1	8½	4
Jericho	104300	20	16	19	— 1	21	9
Joy Mining	21400	74	65	69	+ 6	127	50
Kalco	43000	28	20	27	+2½	35	14
Kamad	32400	64	50	51	— 7	85	26
Kelver	59500	24½	20	22	+ 2	40	18½
Kopan	92692	43	38	41	+ 1	70	5½
L Bvrhs	5500	14	14	14	Unch	23	12½
Largo	8600	19½	18	19		34	18
Laronge	4300	32	30	32	Unch	114	30
Laura	4000	19½	18	19		29	15
Leemac	462025	150	102	134	— 4	500	45½
Lxnton	96100	62	42	55	— 7	65	22
Lon Prd	26500	12	11	11	— 1	30	8
Lone Creek	11500	70	60	60	+ 5	80	50
Lorl Explor	4100	42	40	40	Unch	62	20
Lornex	920	865	850	860		1087	775
Mrshal	6500	9¾	9¼	9¾		23	7
Mvrck	4100	34	33	34		44	32
Mrcury	11500	15	10	10	— 2	15	6
Mid West	8500	5½	5	5		10	4
Mrl Mtn	5500	21	19	19	— 2	37	17
Minex	31000	18	16	18	+ 1	50	11
Molmn	142000	17	14½	16	Unch	17	8
Mrseby	1500	20	19	20		38	15
Mt Wash	1000	6	6	6	Unch	10	5
Nadina	4500	90	81	81	—14	130	71
Nat Nkl	6284	18	16	17		31	14
Native	2000	7	7	7	— 3	10	4½
N Cinch	3000	16	12	16	— 1	33	12
N Cronin	2500	6½	6	6	— ½	10	4½
N Nrthcl	39110	56	45½	50	Unch	59	29
N Privtr	22500	16	14	15	+ 1	25	13½
N Taku	105000	36	23	28	—12	62	23
N Terr	23000	10	9	9	— 1	20	8
Newvan	14000	47	34	45	+ 8	106	32
Nkl Hill	6000	16	15	15	— 1	29	14
Nitracell	64000	38	33	36	Unch	43	25
Norcan	14500	11	9	11	+ 3	18	5
Norgld	7000	5	4½	4½		10	2½
Northair	179400	35	26½	31	+ 1	125	23
Nlode	16500	24	20	23	+ 3	24	13
N Pac	272800	192	139	177	+40	192	33
N Homstak	16240	29	21	21		47	19
NW Vent	6000	67	65	65		97	55
Omega	16500	20	19	20	+ 4	24	11
Oro	16400	27	23	24½	—1½	67	23
Pac Asb	3812	163	157	157	+ 2	185	120
Pac Sil	1000	7	6	7		12	5
Parmnt	4000	19	18	18	Unch	30	14
Pthfndr	45600	140	120	131	+11	150	87
Pat Slvr	1000	6	6	6		10	5
Peel	18500	17	15	15	Unch	25	13
Pne Lke	31400	18	16	16	— 1	45	12
Pinncle	45200	52	44	50	+ 7	75	10
Placer	200	$39¾	39¾	39¾		42	25
Plateau Mtl	6700	37	30½	30½	—4½	55	30
Primer	105550	19½	11	16	+5½	22	8
Pyrmid	27500	38	34	37	+ 1	55	31
Qtsino	1000	8½	8½	8½		12	7
Ramid	16500	33	24	33	+ 8	37	20½
Rayore	23200	37	32	32	— 3	52	28
Riviera Ind	8500	28	24	28	+ 3	48	21
Rocket	237300	43	31	35½	—2½	43	25
Rckind	25500	13	10	12	— 1	35	10
Ring Hill	83600	105	85	98	— 2	169	42
Rose Ps	8000	20	18	20	Unch	34	16
R Agsiz	5900	55	50	50	— 6	56	28
Sabina	8900	400	380	390	—10	480	230
Sheba	3000	35	30	30	— 9	79	30
Shld Dev	5700	155	130	140	+10	155	70
Sierra Emp	400	120	120	120		200	120
Slk Prem	1050	11	8	8		18	8
Sirian	15000	7	5½	7	+ 1	11½	4½
Sir Butte	9000	8	7	7	Unch	12	6
Sir City	73000	32	27	29	— 2	32	12
S Chief	1000	28	28	28		48	24
Sirquik	10500	15	14	14	Unch	31	10
Sir Rilge	1000	4½	4½	4½		10	4
S Spring	1800	65	63	65	Unch	80	61
S Stndrd	67860	165	145	146	— 3	165	120
Sir Star	4000	14	13	13		24	8
Slocan	58225	165	150	156	—11	167	75
Sonic Ray	176925	105	75	87	— 3	118	45
S Seas	47300	32	23	30	+ 7	48	20
Spartan	78000	35	32½	35	+2½	37	13
Stall Lak	3000	90	85	85	— 1	130	80
Stanx	21000	23	17½	20	+ 2	40	14
Taseko	193000	27	20	24	Unch	28	17
Tay Rvr	1100	22	22	22		30	18
Texmnt	30000	54	54	54		54	54
Trwest	45800	45	40	42	— 5	54	25
Trans Col	74000	35	25	27	— 7	83	11
Tcon Res	500	28	28	28	+ 1	39	22
Trojan	20066	26	25	25	— 1	41	20
Turismo	8840	30	28	29	+ 2	45	25
U Copper	3800	12	10	11	+ 1	15	7
Val Co	3893	1000	930	1000	Unch	1100	775
Vnanda	1000	4½	4½	4½		9	4
Vnturs	12500	6½	5	6	Unch	10	5
Vestor Ex	5000	68	67	68		80	30
W C Res	3500	6½	6	6	Unch	10	5
W Mines	1900	340	325	335	+10	420	260
Wstlnd	3500	12½	12	12	Unch	17	8
White Rv	951050	269	166	260	+75	269	27
Ykn Rev	4000	13	10	13		20	10
Znith	34000	50	40	42	— 7	86	30
Warrants and Rights							
Col B w	z8	85	85	85		340	85
Total sales, mines:							12,988,084
59 Advances,		66 Declines,					92 Unchanged
INDUSTRIALS							
Al Stl A	1200	$6½	6½	6½		7¾	6
Abitibi	125	$9	8¾	8¾		9¼	7¾
Akind 2	100	$11⅞	11⅞	11⅞		11⅞	11⅞
Alcan	400	$20⅛	19⅞	19⅞		22½	18
All Can b	700	230	230	230		300	115
All Can a	300	230	230	230	—40	270	100
Andres	554	$23	18⅝	23		23	7¼
Ath Col	1000	195	190	190		220	125
Austin	500	55	55	55		60	39
AM Par	400	360	350	350		360	225
Balco	550	$12⅝	11⅜	11¾	— ¾	13½	8½
Baldwin	5300	240	240	240	—10	270	225
Bnk BC	505	$23¾	22¾	22⅞	+ ⅛	27½	22
B Montrl	175	$20⅜	20¼	20¼		22½	18⅜
Bell Cdn B	2000	$51⅝	51⅝	51⅝		52½	51⅝
Bell Pr	2000	$50¼	50¼	50¼		52	50¼
Block	4700	350	335	345	Unch	375	295
BC Pak B	50	$31½	31½	31½		31½	19
BC Sugar	100	$21	21	21	+ ¼	22	15½
BC Tel	1000	$59¾	59¾	59¾		66	59¾
Burr Mtg	3830	325	320	325	+25	325	200
C Allied	100	$7¾	7¾	7¾		9¼	7½
C Jvin	3188	$11	10	10	— 1	11	6½
C P	2800	$16⅝	16	16½	+ ½	16⅝	14⅛
Canterra	23000	135	110	110	—25	230	80
Capt Inf	8300	$5⅞	5¼	5¼	— ⅜	7½	5⅛
Col Brew	944	350	345	345	Unch	355	330
Comco	z75	$29⅛	29⅛	29⅛		29¾	23⅝
Computx Gt	8300	56	45	56		70	43
Cons Bear	6040	310	290	310	+10	320	220
Cor Ind	1500	225	215	215	—20	250	165
Cor Cr p	3500	200	200	200		220	180
Crstwd	700	150	140	150	+10	200	125
Crush	7000	$20⅜	20⅜	20⅜		20⅜	20⅜
Dawson	2600	$7⅝	7	7⅛		8½	6½
Delta Pr A	10400	175	170	170	Unch	200	130
Delta Hotel	11520	355	335	340	—10	375	230
Doman	2400	$14¾	14¼	14¼	Unch	15¼	9¾
Domion	300	$16½	16	16½		16⅝	15¼
Dunhill Dev	2150	180	170	180		205	170
EDP Ind	21000	40	35	40	Unch	95	30
Field	800	$19	18¾	19		19	13¼
Finning	z100	$19	18¾	18¾		19	12¾
Fst City	18020	$12¼	11	12¼	+1¼	12¼	7⅞
Four Sesns	15920	762	737	750	+ 12	775	235
GN Land	1400	105	100	105	+ 5	125	95
G P Ind	4400	270	250	250	—15	325	145
Gregry Ind	4000	300	270	300		300	270
Grouse	1500	200	190	200		260	185
Gulf Oil	100	$32¼	32¼	32¼		32¼	27⅛
H Harv	2400	$8	8	8	Unch	8½	8
Hobrough	2500	410	400	400	—25	475	300
Hys Cda	10150	400	320	380	+80	400	280
Imp Marine	2300	60	55	55		370	40
Imp Oil	z50	$39	39	39		39	29⅞
INat Gas	200	$16½	16½	16½		16⅞	13¼
I Wood	19700	405	350	405	+55	425	310
I Hydro	5600	195	170	185	+20	320	125
Int Land	6324	$6¼	5¾	6	Unch	6¼	5
Intrplx	14100	40	30	38	+ 1	70	30
Intl Visu	9400	175	150	160	—15	370	120
Ionarc	5200	285	265	265	—10	350	130
Kaiser	500	365	360	360	— 5	460	330
K Dyong	100	110	110	110		200	75
Key Ind	72250	73	65	73	+18	73	23
Keystn	4000	400	400	400	—25	425	315
Locana	1250	$8	8	8		10½	8
M B	7300	$25	25	25		28¼	23
Mgdyn	500	70	70	70		135	55
Massey	200	$14½	14½	14½		16¼	12¼
Melton	5700	290	260	290	+25	300	140
Mrcntl bnk	11100	$20½	20½	20½		20¾	18⅜
Mercuria	10400	115	105	115	Unch	125	80
Mhwk pr	200	320	310	310		325	200
Mhawk	650	190	175	190		195	86
Murritt Pho	100	$7⅞	7⅞	7⅞		7⅞	7⅞
N Nur	900	200	200	200	+10	290	180
Neonex	20300	$5⅜	5⅜	5⅜	— ⅛	6⅛	4¼
Nornda	100	$39¼	39¼	39¼		39½	34⅛
NW Sprts	1885	$5⅝	5⅝	5½		6½	5¼
NWL	2830	340	310	315	— 5	350	220
Ok Helic	2800	$12	11½	12	+ ½	12	6½
Pace	3300	90	83	85		130	71
PN Gas	1220	380	350	380	+30	405	340
PNG pr	710	$22⅜	20	22⅜	+2⅜	23	19½
PWA	13841	$24	21⅞	23⅝	+1⅝	24	13⅛
PWA pr A	1070	$48	45	48	+2½	48	32¼
Portcm	1300	110	100	105	— 5	150	68
Potter	1616	360	350	350		380	335
Q Bdcst	900	$8¼	8¼	8¼		9¼	4¾
Reid Lith	z50	$12	12	12		13	12
Sartoga	100	495	495	495		600	445
G Spring	4200	280	270	275	Unch	335	235
Stnfrn	2100	490	440	485	+ 55	500	300
Sun A	472	$41¼	40	41		41¼	35½
Thrmo Plex	24800	360	310	315	—30	395	310
Thmas Nat	700	285	285	285	— 5	310	215
Tokar	3965	190	175	190	Unch	275	155
T D Bnk	1600	$30	29½	29½		33⅜	29½
Trns Amer	13800	100	80	90		100	80
TC Glass	2050	$9½	9½	9½		10⅛	5⅛
Tr Mtn	500	$22⅛	22⅛	22⅛	— ⅛	24½	21⅛
Trimac Ltd	60000	$11⅜	11⅜	11⅜		12	11⅜
U Equit	500	225	225	225	Unch	235	195
W Redek	600	310	275	300	Unch	325	250
Wardr	1900	180	170	175	— 5	220	130
W Brod	4000	$15⅜	15⅜	15⅜	+ ⅛	16⅛	13⅛
W Realty	100	$8	8	8		9½	6¾
Whon A	18000	$14⅞	14½	14⅞	+ ⅜	16½	13¾
Wdwrd	6700	$28	27¾	27¾		28¾	24¾
Wosks	600	$9¼	9¼	9¼		9¾	7¾
Warrants and Rights							
Block Wt	z50	$6¾	6¾	6¾		7¼	6
Fid wt	900	125	125	125		170	75
Gregry Wt	1500	40	31	40		40	31
Intl Vis A	6000	60	45	55	— 5	260	35
Mltn w	4300	175	170	175		190	40
N N wt	z200	40	40	40		75	33
Okan wt	2300	735	675	730	+ 40	750	275
Total sales, industrials:							594,479
25 Advances,		22 Declines,					71 Unchanged
OILS							
Alaska Ken	21500	104	100	103	+ 2	104	54
Albany Oil	130600	60	39	52	+12	105	38
Alta Coper	24000	40	32	33	— 7	40	32
Alld Rox	1500	70	70	70	— 4	110	58
Blndry	32100	128	106	110	—15	160	91
C Hdgs	62100	150	107	135	+24	150	50
Chapp	238600	46	38	46	+ 1	50	27
Clonial	4100	120	110	110	—10	160	65
Comaplex	53200	180	150	175	+25	220	90
Comrci	3500	9	9	9		15	7
Concept	400	200	200	200		300	125
Coseka Res	13938	175	160	170	— 8	215	140
Coseka A	4000	170	165	170	Unch	200	145
Delta Pet	2000	40	35	40		80	35
Ericrsf	2000	8	8	8		14	7
Embsy	25000	49	43	49	+ 7	60	39
Five Star	40500	20	18	19	— 1	25	12
F St Jhn	500	75	75	75	Unch	95	62
Freehld	15700	105	79	100	+15	170	75
Futurty	15000	28	25	26	+ 1	37	20
Gt Reef	600	20	20	20		30	15
Gold W	6000	11	10	10		17	9
Montrey A	178433	32	22	26	— 1	50	20
P R Pete	80332	18	15	17	+1½	21	12
Plains P	18051	23	21	23	+ 1	36	20½
Pondry	14550	123	115	120	+ 5	150	105
Rand	65021	78	70	73	— 4	79	40
S Christl	5800	95	90	95	Unch	170	40
Stampd	15025	95	91	93	— 3	143	77
Sunlite	600	$7¼	7	7		11¼	7
TC Res	737850	77	46	68	+18	77	40
Tc Res	8000	82	80	82		127	80
Vargas	22000	30	25	29	+ 1	65	18
West Ex	17500	11	10	10	— ½	25	10
Wstn Warn	7500	46	40	40		61	40
Whistlr Pet	3500	29	26	26	Unch	40	26
Warrants and Rights							
Cxr Wt A	79600	60	45	50	Unch	111	18
Tex Wt C	14900	56	40	54	+13	56	35
Total sales, oils:							1,965,500
14 Advances,		10 Declines,					14 Unchanged
INTERIMS							
Abella Res	13000	17	15	15	— 3	69	13
Able Expl	44500	16	12	13	— 2	28	9
Alakon	3000	12	11	11		22	6¼
Alvija	3000	8	8	8		18	7
Amalg	26500	12	9	10	— 2	22	4
Ambas Mns	15500	9	7	9	Unch	23	7
Amber	9000	45	26½	36		58	20
Andex Mns	25000	33	27	27½	—4½	35	17
Anglo Wst	52700	26	21	25	— 2	27	8
Anmar	13000	4½	4	4½		6	3
Arcdia	3550	17½	15	17½	+2½	17½	10
Arian Pac	5000	100	100	100		185	95
Athena	38000	25	17	21	+ 4	25	8
Babine	24500	29	22	26		31	10
Balfour	43950	62	50	55	— 5	62	45
Belcara	31500	28	20	25½	+5½	33	13
Bon Val	19000	23	19	19	— 6	45	16
Brwstr	4000	21	20	21	+ 6	42	13
Brn Overtn	5000	24	20	24		36	17
Buckeye	25000	31	26	26	— 4	50	15
Cairn Mns	417200	64	45	61		64	45
Calix	12000	4½	4	4½		8	3½
Can Bse	16500	25½	23	25		59	18
Crdwell	5500	15	12	15	Unch	40	12
Carolin	52200	132	108	110	—20	149	20
Centex	41000	19	14	15	— 2	32½	12
Citex	789350	88	65	70	—19	102	5
Coast Int	6050	85	80	80		125	65
Conoco Sil	3000	35	33	35		41	26
Con Altar	62160	85	50	80	+30	85	44
Cons Clevld	7169	20	15	19	+ 1	35	15
Cop Mac Ms	10000	20	17	19	— 1	49	17
Copr Lak	58891	44	37	41½	+ ½	98	20
C Queen	1500	10	10	10		25	8
Darsi	32000	20	13	15	— 3	32	12
David	3000	34	24	34		35	22
Dictator	50500	18	14	17	— 1	97	14
Donna	2500	9	9	9		13	5
Dorchestr	9000	13	11	11	— 1	15	10
Dynam	22750	17	11½	15		60	11
Eagle Bay	67000	54	30	54	+21	68	28
Echo	1500	18	18	18		25	15
Empor	17000	10	8	8	Unch	23	6
Falcon Exp	87500	42	30	32	— 3	73	18
Fawn	6000	8	6½	8	Unch	27	5
Frtn Islnd	27500	72	70	72	+ 2	72	52
Gary	16250	18	12	18	+ 1	31	10
Geoquest	2100	135	135	135		199	135
Geo Star	119250	109	80	90	—10	109	35
G Met	5000	18	15	15	— 4	28	14
Glen Cop	26600	31	23	31	+ 9	31	15
Gnlvon	226250	48	14	45	+30	48	8
Gold River	71600	50	40	50	+10	50	12
Gramara	1000	20	20	20		48	10
Grandora	33000	25	21	24		40	17
Grand Prix	2000	60	60	60	Unch	66	58
Hertz	2500	14	12	14		18	10
Hibernia	3500	14	10	14		18	10
Hilnd Quen	500	35	35	35		78	35
Honda Mng	21500	42	36	40		50	20
Hub	6500	24	23	24		36	20
Hunter	5000	10	10	10	Unch	37	9
Ice Station	1000	22	20	20	— 2	34	16
Juniper	30500	53	45½	46	— 5	75	12
Kaza	3000	22	20	22		23	10
Kelglen	3000	14	12	14		25	9½
Kismet Mn	16500	26	20	26		60	17
Komo	4000	15	13	15		21	7
Lewes	5000	13	11	11	— 3	24	9
Listen Eye	7000	40	35	35	+ 5	92	30
L Valley	6500	10	9	9	Unch	19	9
L Strike	3000	28	25	25	— 3	35	16
Marlex	5000	20	19½	19½		42	15
Maxwell	10000	80	75	77	+ 7	80	69
Meteor	597000	32	12	17		32	4½
Mollie	19000	12	11	11	Unch	22	7
Montana	28900	22	19	20	— 2	22	13
Mrcco	7500	10	8	8		15	6
Mt Hyland	5500	22	16	22	+ 7	38	12
Nissan	20500	175	145	175	+15	293	20½
Nstar	1500	50	50	50		56	50
Pac Nthn	15000	13	10½	12	— 1	13	7
Panther Mn	2000	24	23	23		35	20
Pytle	3000	10	8	10		24	8
Prism Res	162050	60	45	53	+ 3	60	28
QC Expl	46500	35	20	22	—14	40	20
Radiation	3260	925	845	920	+ 25	1050	355
Rackla	63500	35	20	30	— 3	96	8
Rchwd	600	140	125	125	+15	330	110
Rimrck	1500	42	42	42	— 3	50	25
Robert Mns	2000	43	40	43		50	40
Rokon Mns	36500	29	23	29	+ 2	51	20
S Jacinto	14000	26	20	22	— 5	31	5
Shasta	368000	46	32½	38		90	30
Simnac	500	30	30	30	Unch	40	21
Skat Res	13200	100	80	90	— 6	108	61
Solomn	22800	40	30	32	— 8	195	20
SPA	4000	12	10½	10½	—1½	23	10
Spectro	71500	35	30	34	+ 2	35	13½
Stellak	308000	25	15	17	+ 3	25	9
Sunrise	76500	16	13	14	— 1	16	5
Swim Lk	7000	23	20	20	— 4	33	11
Tan Expl	7000	24	21	23	+ 3	46	15
Teknol	10500	27	24	25	— 3	49	20
Texal Dev	34900	47	45	47	Unch	66	20
Thundr Val	63000	100	53	95	+43	100	38
Tyee	22000	35	31	33	— 3	50	15
Univex	3000	57	50	50		73	39
Victor Mng	35200	15	12	13½	+ 1	37	8
Whipsw	8500	13	11	13		17½	10
Yreka	2100	12	10	10		19	10
Total sales, inter:							4,932,980
26 Advances,		35 Declines,					50 Unchanged
TOTAL VOLUME THIS WEEK							20,181,[illegible]

ORV COULTER

COULTER & ASSOCIATES CONSTRUCTION LTD. is pleased to announce the formation of this company, and the appointment of ORV COULTER as General Manager.

Orv joins this company with 14 years of background in all types of construction.

386-1636 — 2912 Quesnel

WILL BUILD FOR REALTOR
METCHOSIN RD. / LAGOON RD.
Jim Brownlee 385-2181
Swinerton, Stewart Clark, Ltd.

TOWNHOUSES
GORDON HEIGHTS
$1150 DOWN
Shelbourne Street and Feltham Road
OPEN MON. TO FRI. 2:30 - 4:30 7 - 9:00
SATURDAY 1 - 5
JUST LIKE A HOUSE
From $22,900
CITY TRUST 383-4141

ASSISTANT DEPUTY MINISTER
DEPARTMENT OF LABOUR

VICTORIA. To assist in all matters of administration and policy, including recommendations concerning matters referred to the Labour Relations Board, Human Rights Commission, and the Board of Industrial Relations. Requires extensive experience in work allied to employer - employee relationships and industrial relations; and an excellent knowledge of labour legislation of this Province. $22,320. COMPETITION NO. 72:705. Obtain applications from the CIVIL SERVICE COMMISSION OF BRITISH COLUMBIA, 544 Michigan Street, VICTORIA, and return by June 28, 1972.

NATIONAL BREWING COMPANY
Requires a Sales Representative for The Nanaimo Area.

Starting salary in excess of $700 plus company car and above average fringe benefits. This position will appeal to a young aggressive man possessing a University education or equivalent with 2 or 3 years sales experience. Reply in writing to
VICTORIA PRESS, BOX 593
stating age, employment experience and education.

C.J. McDOWELL LTD.
C.J. Mc LTD.
CHEVRON HEATING FUELS
C.J. Mc LTD.
C.J. McDOWELL LTD.
911 Fort St. 383-4138

PHARMACIST

Required immediately by leading pharmaceutical firm — Graduate Pharmacist to train to assume management position. Recent graduate preferred. No Sundays or Holidays. Top wages. Reply with resume to
VICTORIA PRESS
BOX 573

PROVINCE OF BRITISH COLUMBIA

DEPARTMENT SOLICITOR, Department of Attorney-General, Victoria. To give advice on administration of Acts, contracts and agreements, and to draft proposed new legislation for the Water Resources Service. Requires membership in the Law Society of British Columbia and extensive experience in legal matters of all kinds, including ten years in legal work relevant to the administration of Laws. $1,370 - $1,535. COMPETITION NO. 72:676A.

SOLICITOR, Vancouver, Public Trustee's Office, Department of Attorney-General. To advise and assist on matters relevant to the "Administration" and "Patients Estates" acts and to effect settlements pursuant to the "Infants" and "Motor-Vehicle" Acts. Requires membership in good standing with the Law Society of British Columbia. $889 - $1,370. COMPETITION NO. 72:798.

ADMINISTRATION OFFICER, Department of Municipal Affairs, Financial Management Branch, Victoria. To review Regional District Municipal or other budgets; to liaise with local governments; to represent the Department on Technical Planning Committees. $865 - $1,400. Applicants preferably should possess a C.G.A. or R.I.A. degree, or membership in the Chartered Institute of Secretaries; broad administrative experience pertaining to financial or administrative procedures, preferably in a municipal setting. COMPETITION NO. 72:628. Obtain applications from the CIVIL SERVICE COMMISSION OF BRITISH COLUMBIA, 544 Michigan Street, Victoria, and return by June 28, 1972.

205-10 JONES BLDG.—723 FORT ST.
CREDIT BUREAU OF VICTORIA LTD.
385-3311
- World wide credit and personnel reporting.
- "COLLECTRITE" accounts recovery service.
- Member of Associated Credit Bureaus of Canada.
- Associated Credit Bureaus of America.

Established 1911

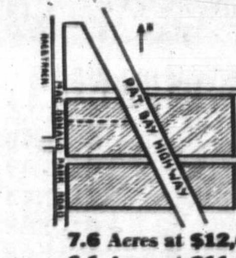

SIDNEY
ZONED
INDUSTRIAL

7.6 Acres at $12,000 per acre
6.1 Acres at $11,000 per acre
Excellent access and Highway Frontage.
Sewer, Water, and Power.
656-4000 K. DROST 656-2827
SAANICH PENINSULA PROPERTIES LTD.
SIDNEY, B.C.

GENERAL INSURANCE
Commercial Property
P.R. BROWN & SONS, LIMITED
"Total Property Services"
762 FORT ST. 385-3435

TEN MILE POINT
4 Bedrooms, 2 Baths, Den, Family Room, Games Room, Utility, Workshop, plus ½ acre of seclusion.
By Owner $48,000
2777 BENSON PLACE 477-1603

UPLANDS

Prestige home offering maximum convenience for family living and entertaining. Built on a through hall plan, the main floor consists of a 16x36 living room with Italian Marble fireplace, 13x16 dining room. Spacious kitchen with breakfast nook, 4 bedrooms, the master ensuite, plus a large dressing room, 16x15 rec room with brick fireplace, 5th bedroom and bath, laundry room, double drive-in garage. The grounds are a beauty to behold offering complete back yard privacy plus a 20x36 filtered and heated swimming pool.

$89,500
To View Call
CHES HAYS or BRUCE McILROY
384-8001 Royal Trust Co.

FOR SALE Royal Trust "THE SIGN THAT SELLS"

LAWYERS AND INSURANCE CO'S
Please note
ACCIDENT INVESTIGATIONS AND CONSULTANT
Cliff Green 479-4928

TWO NEW HOUSES
AT
1704 and 1710 CARRICK STREET
(Off Richmond Road)
Two bedrooms, full basement. Fenced and landscaped. Full price $25,000 each. Phone 385-0665.
VISCOUNT CONSTRUCTION LTD.

FIRST MORTGAGES
Earning 12% monthly
$500,000 required $5,000 minimum
M & I RESOURCES LTD.
Phone 383-9417

location is very important to a lot of people. that's one of the reasons we've built our houses in gordon head. within three blocks we have a public school, a junior secondary, a secondary school and the university of victoria. that's a lot of education. but we believe in higher education, no matter what level. be a believer, turn one of your extra bedrooms into a study.

the village park $2000 DOWN

phone 477-5200
3907 gordon head road
1 block north of mckenzie

DENTISTS
"BRIDGE" the "GAP"
GET YOUR "TEETH" INTO THIS!
Hang your "Plaque" in your own offices. Investigate the current potential and future investment of this commercial zoned property, ideal for business block.
D F Hanley Agencies Ltd.
For details call
A. M. CHANDLER
388-4294

SOUTH OAK BAY
SEVEN-ROOM TUDOR STYLE HOME
CLOSE TO BEACH DRIVE
FOR SALE Royal Trust "THE SIGN THAT SELLS"

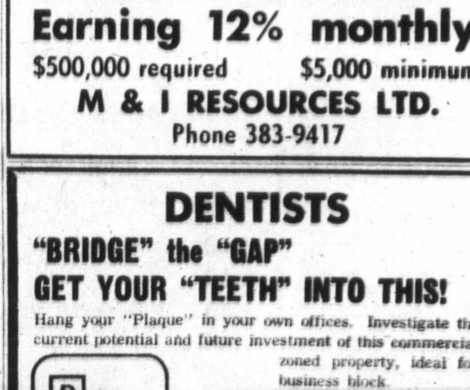

A WAY OF LIVING FOR A FAMILY!
Over 1900 square feet with 4-bedrooms. Immaculately kept and tastefully decorated. A pleasure to show. Fruit trees and an attached greenhouse. View with
John Morry 592-9770 or 384-8001
Royal Trust Company

MARKET COURT TOWNHOUSES
LOCATED ON
MARKET ST. (Off Quadra)
OPEN HOUSE
TUES., WED. THURS., FRI. 7 to 9 p.m.
SAT. and SUN. 2 to 5 p.m.
See these well-finished and attractive 2- and 3-bedroom homes, some with fully enclosed patios, situated in a pleasantly landscaped setting, located close to Parks, Schools, Shopping.
PRICES RANGE FROM $18,400 TO $20,000
AS LITTLE AS $1000 DOWN
Kreiger, Stricker & Co. Ltd.
383-1542

ISLAND NEWS

SECOND NEWS SECTION

Directors E[...]

McKinn[...]

Positi[...]

By DON GAIN
Colonist Church Editor

The 69th synod of the Vancouver Island Diocese of British Columbia decided Saturday to take two positive steps for unity with other churches.

The synod, which sat from Thursday night till early Saturday afternoon at Christ Church Cathedral in Victoria, voted to set up a committee on ecumenical affairs.

The committee will investigate ways of studying and publizing developments in church union discussions with the United Church of Canada and the Disciples of Christ.

The committee is also to study ways in which the Anglican Church of Canada can proceed to closer unity with the Roman Catholic Church.

Another duty of the committee will be to study the issues involved in the questions of sacramental intercommunion and of recognition of the efficacy of United Church and Disciples of Christ ministers in the administration of the sacrament.

The second step taken by

TRAIN KILLS DUNCAN YOUTH

DUNCAN — A young man was struck and killed by a Canadian Pacific Railway train at Duncan early Saturday morning.

William Harold George, 20, of Mission Road, was walking to his home at Koksilah when the accident occurred. Police do not know how George was struck by the train, which passed through Duncan about 3 a.m.

The train hit him near the railway bridge over the Cowichan River and carried him along for several hundred yards.

The train crew made no attempt to slow down as they were not aware that an accident had taken place, and consequently his body was not discovered until 5 a.m.

A coroner's inquest will meet next Thursday to investigate the accident.

ISLAND NEWS

The Daily Colonist.

(ESTABLISHED 1858)

CLASSIFIED

SECOND NEWS SECTION — VICTORIA, BRITISH COLUMBIA, SUNDAY, JUNE 18, 1972 — PAGE TWENTY-FIVE

TY MINISTER
OF LABOUR
of administration and policy, matters referred to the Labour commission, and the Board of ive experience in work allied nd industrial relations; and an tion of this Province. $22,836. applications from the CIVIL SH COLUMBIA, 544 Michigan e 26, 1972.

ING COMPANY
Representative
imo Area.
00 plus company car and This position will appeal possessing a University 2 or 3 years sales ex-
S, BOX 593
perience and education.

ISH COLUMBIA
t of Attorney-General, Victoria, , contracts and agreements, and e Water Resources Service. Be- of British Columbia and exten- ends, including ten years in legal Laws. $1,370 - $1,535. COMPETI-
Office, Department of Attorney- rs relevant to the "Administra- to effect settlements pursuant s. Requires membership in good sh Columbia. $919 - $1,370. COM-
nt of Municipal Affairs, Finan- rview Regional District Municipal governments; to represent the mittees. $865 - $1,070. Applicants R.I.A. degree, or membership in broad administrative experience e procedures, preferably in a 72:623. Obtain applications from OF BRITISH COLUMBIA, 544 y June 28, 1972.

SIDNEY
ZONED
INDUSTRIAL
000 per acre
000 per acre
ghway Frontage.
d Power.
ST 656-2827
PROPERTIES LTD.
B.C.

IDS
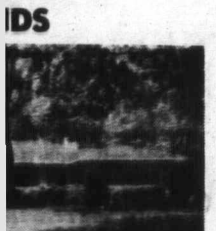

enience for family living and ian. the main floor consists of e fireplace, 13x16 dining room.
OY

a lot of people. that's our houses in gordon have a public school, dary school and the lot of education. but no matter what level. r extra bedrooms into
$2000 DOWN
1200
ad road
mckenzie

COURT
OUSES
ON
ff Quadra)
OUSE
AT. and SUN.
2 to 5 p.m.
ctive 2- and 3-bedroom d patios, situated in a ocated close to Parks,
$18,400 TO $20,000
00 DOWN
& Co. Ltd.
42

Directors Easily Defeated . . . . . . In Two New Electoral Areas

McKinnon Loses Alberni Regional Board Seat

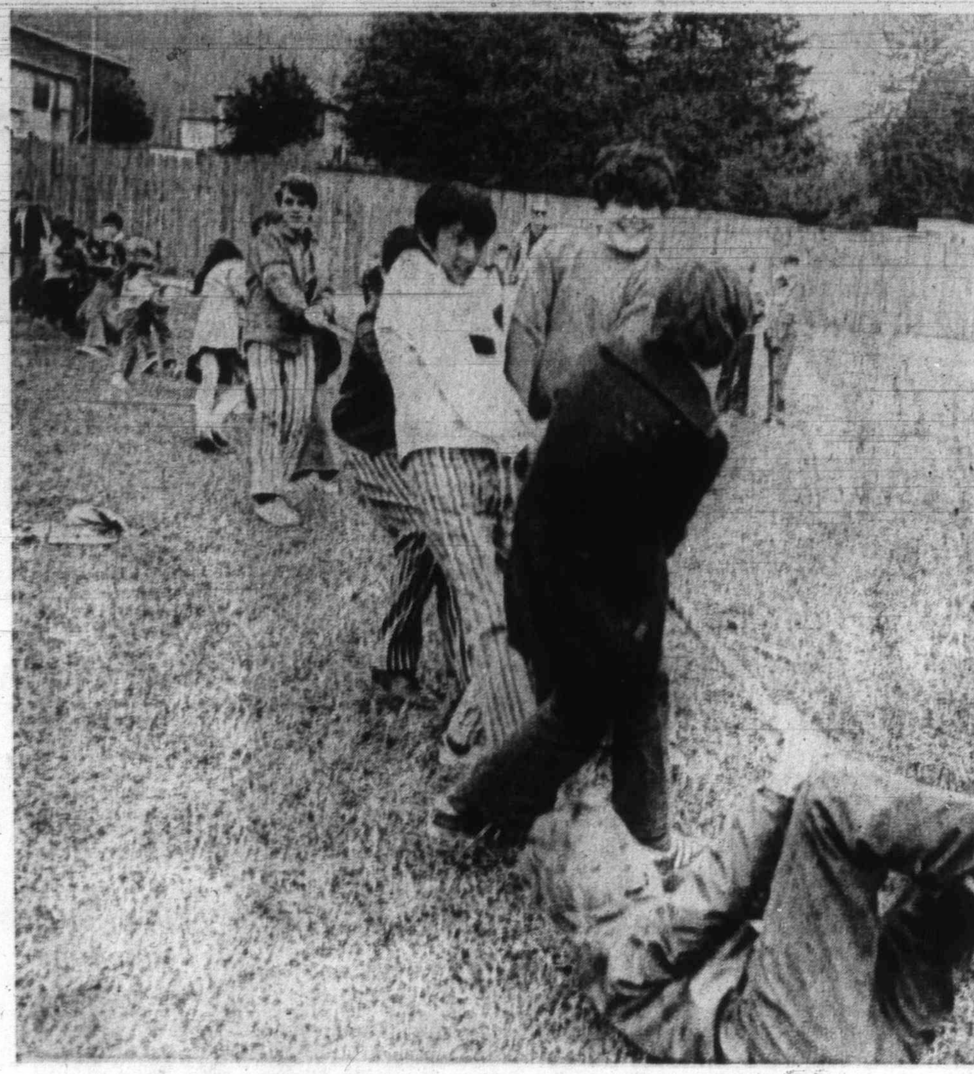

IT'S WAR

Every little bit helps when your tug-of-war team looks as if it will be pulled off Vancouver Island. And it doesn't make any difference if you do a Tarzan act as first man on rope. Battle was fought at Lake Cowichan Days Saturday at Lake Cowichan baseball park and tug-of-war was one of major events . . . not this one however, as picture shows bunch of kids trying their hand before main event.

—Gordon Hamilton

By RAY DYKES
Colonist Staff

Alberni-Clayoquot Regional Board chairman Les McKinnon was thrown out of office Saturday in one of two elections in the Alberni Valley.

McKinnon, a farmer, contesting a directorship in the Cherry Creek electoral area, saw his rival, a pipefitter Gene Weightman, more than double his vote 222 to 106.

The vote left the regional board without a chairman and topped off controversy surrounding the necessity for an election at all.

In nearby Beaver Creek electoral area, Hans Irg Jr. won a landslide victory over Bill Duncan the director for the past year.

Irg polled 336 votes, Duncan 81, and Peter DeVries 52. DeVries served as director until he resigned a year ago and his alternate, Duncan, took over.

Weightman and Irg will serve as directors until December 31 next year.

The elections became necessary because of a change in the Municipal Validating and Enabling Act which said directors must be elected and not appointed as McKinnon and Duncan and DeVries had been.

The change followed a petition from the Alberni Valley Rural Taxpayers Association to Municipal Affairs Minister Dan Campbell which sought to have the Cherry Creek Waterworks District and Beaver Creek Improvement District made electoral areas.

When the change was announced by Campbell, McKinnon and Duncan were caught by surprise and complained that the decision had been made without consultation of the waterworks district or the regional board.

At the time it was speculated that removal of either McKinnon or Duncan and election of somebody who opposed a controversial zoning and planning bylaw could mean a complete upset of planning which had already cost the regional district $100,000 and for which an extra $30,000 was allocated in this year's budget.

Saturday night returning officer for both elections, Ian Asher said a 43.3 per cent (473 voter) turnout of 1,093 eligible to vote in Beaver Creek was "pretty high" for the region.

In Cherry Creek, 34.8 per cent (328) of the 948 eligible voters turned out.

There were four invalid votes in Cherry Creek and none in Beaver Creek.

Asher said the regional board would meet June 28 to swear in the two new directors and elect a new chairman.

Duncan Officials Angry

Teamster Pickets Prevent Volunteer Park Project

By GORDON HAMILTON
Colonist Correspondent

DUNCAN — A strike often affects more than just the company involved or those employed by the company, and the picketing of the Butler-Lafarge plant at Duncan by the Teamsters Union is a case in point.

Local firms have volunteered the use of their trucks free and drivers have offered to sacrifice weekends so that a community project, a top-grade, all-purpose sports field at MacAdam Park, could be constructed at minimum cost to Duncan taxpayers.

But the Teamsters have said union pickets will not be removed from the Butler gravel pit so that the volunteer workers could enter and load sand needed for the field.

Butler-Lafarge has agreed to sell the sand, over 6,200 cubic yards, to the city at below cost.

Ald. Ken Paskin, manager of Butler-Lafarge, said Saturday:

"It doesn't surprise me that the Teamsters should react this way. They are not interested in people and the way they have treated our employees is proof of it. It's hard enough to get a volunteer community project like this going and I think it's a pretty bad situation when you run into problems like this."

And while the union is picketing the gravel pit, the planting season for the field is quickly drawing to a close.

Ald. Bob Willis, who is in charge of the project, said:

"If we can get the field ready for planting within a month we can have it ready for sports within nine months, but if the Teamsters won't allow us in, it will mean waiting at least 18 months before the field is seeded and ready. In the meantime, we have more than four miles of drainage pipe for the field already sitting t the city yard, waiting to go in."

Willis said the field will cost the city $26,000. The volunteer drivers, who have agreed to work two, five-hour shifts on two consecutive weekends for no money, the low cost of the sand, and the fact that the trucks have been donated, bring construction costs down about $18,000.

The field will be the first of its kind on Vancouver Island and will be playable under any weather conditions.

Willis feels he is understandably angered that the unions' action is threatening to sabotage the park.

Californians Play Lakers

A team from Fruitridge, a suburb of Sacramento, Calif., which won the Pacific Section 16-to-18-year-old Babe Ruth tournament in Victoria last August will play an exhibition game today in Lake Cowichan against an all-star squad starting at 6 p.m.

Positive Church Unity Steps Taken

Anglican Synod Pushes 'Do Together' Studies

By DON GAIN
Colonist Church Editor

The 69th synod of the Vancouver Island Diocese of British Columbia decided Saturday to take two positive steps for unity with other churches.

The synod, which sat from Thursday night till early Saturday afternoon at Christ Church Cathedral in Victoria, voted to set up a committee on ecumenical affairs.

The committee will investigate ways of studying and publizing developments in church union discussions with the United Church of Canada and the Disciples of Christ.

The committee is also to study ways in which the Anglican Church of Canada can proceed to closer unity with the Roman Catholic Church.

Another duty of the committee will be to study the issues involved in the questions of sacramental intercommunion and of recognition of the efficacy of United Church and Disciples of Christ ministers in the administration of the sacrament.

The second step taken by synod, which, like the first, passed unanimously, was an agreement undertaken by each person present as a personal commitment to carry out the principle of the Lund recommendation.

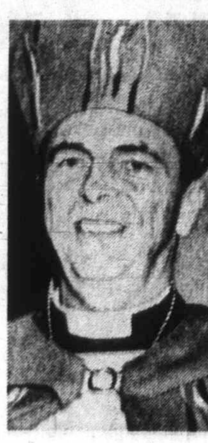

Gartrell
. . . 'most encouraging'

The recommendation, made at the Faith and Order conference in Lund, Sweden, in 1952, calls for churches to do together everything which conscience does not compel them to do separately.

After the synod Bishop Roy Gartrell explained that this would mean that individual parishes, deaneries and the diocese itself would be responsible for developing concrete programs on a co-operative basis with the United Church, the Roman Catholic Church and other churches. (There are no Disciples of Christ on Vancouver Island.)

Anglicans on the Island already are sharing churches with other denominations.

Gartrell said the synod's action was "most encouraging" and said it was important it was being taken on a local level.

He said he was impressed with the apparently spontaneous mood underlying the synod of the feeling that a deeper commitment to Christ was necessary for any change or renewal in the church.

"It came up again and again and again," he said.

Bishop Remi De Roo of the Roman Catholic Diocese of Victoria, which, like the Anglican diocese, is made up of Vancouver Island and the Gulf Islands, on hearing of synod's decision, said he welcomed it as a further step on the long road to full organic unity.

"It's going to be a long process but I'm quite hopeful that we will continue to progress toward full organic unity." He added that he would take the news to the priests' meeting Tuesday and Wednesday at Shawnigan Lake and to his diocesan pastoral council at a later date.

Before synod met, Gartrell announced the pending establishment of a lay school of theology at Victoria. He said details were being worked out and he hoped a definite announcement could be made soon.

In his charge, delivered Thursday night, the bishop asked the synod to consider whether authority does not rest in the whole people of God — the "laos" — clergy and laity alike.

Synod decided to make authority the subject of study for both laity and clergy.

Gartrell had said he would like to see more women in office in the Island diocese. Ruth Scott of Victoria, president of the Anglican Church Women and delegate from Christ Church Cathedral, was elected the first woman from the diocese to general synod, the national body.

Miss Scott and Mrs. Lillian Goodwin of Victoria were elected to the executive council of the diocese and of seven lay persons elected to the program committee, four were women — Mrs. Mary Carter, Mrs. Frances Crowther and Miss Scott of Victoria, and Mrs. Edith Chamberlayne of Qualicum Beach.

The basic annual stipend of clergy was raised to $4,500 with an increase of 1 per cent yearly for 15 years; house and utilities to be supplied; car allowance of $800 a year and locality allowances where applicable. The scale is about $1,200 a year less than that of the United Church.

TRAIN KILLS DUNCAN YOUTH

DUNCAN — A young man was struck and killed by a Canadian Pacific Railway train at Duncan early Saturday morning.

William Harold George, 20, of Mission Road, was walking to his home at Koksilah when the accident occurred. Police do not know how George was struck by the train, which passed through Duncan about 5 a.m.

The train hit him near the railway bridge over the Cowichan River and carried him along for several hundred yards.

The train crew made no attempt to slow down as they were not aware that an accident had taken place, and consequently his body was not discovered until 5 a.m.

A coroner's inquest will meet next Thursday to investigate the accident.

Victorian In Trouble

CHEMAINUS — Ronald Andrew Watson, 19, of Victoria, has pleaded guilty to possession of marijuana and was fined $200.

He appeared before Provincial Court Judge George Hallett recently at Chemainus. The charge arose from a vehicle check by Chemainus RCMP last week.

Bill 33 Repeal Also Pushed

Liberal Wants Free Island Ferries

PARKSVILLE — The former president of the B.C. Liberal Party said here Saturday that the industrial base of Vancouver Island could be broadened with the implementation of a no-charge ferry system between the Island and the mainland.

Mel Couvelier, the Liberal candidate for Oak Bay in the next provincial election, suggested in a speech to the Canadian Office Machine Dealers Association, that government could go a long way toward encouraging industrial growth and development on the Island by instituting the free service for raw materials coming to the Island and for finished products moving off of the Island.

"Responsible government can play a large part in shaping the development and growth of such regions," he said, "and the cost benefit ratio of such a plan makes good business sense."

Couvelier also said the provincial government could put an immediate halt to the deadlock in the construction industry tie-up by repealing Bill 33, the controversial legislation providing for compulsory arbitration in labor disputes by Order in Council.

Such an order was passed earlier by the cabinet but, so far, construction unions have ignored the back-to-work order and have remained off their jobs.

"The labor leaders I have talked to would go back to work with that small gesture of good faith on the part of the cabinet," he said.

He also said he feels that both labor and management dislike the legislation.

On another topic, Couvelier said the "new age of politics" is here and evidence of the new era can be seen in the federal government and the governments of several of the provinces.

"It is increasingly apparent we are moving into a new political era. Out of the post-50s and 60s turmoil, a new type of political leader has emerged. In the U.S., this leader was perhaps best embodied in the image of John Kennedy, later his brother, Robert, and now in such people as Eugene McCarthy and George McGovern," he said.

Canadian counterparts include the new premiers of Manitoba, Ed Schryer, Davis of Ontario and Lougheed of Alberta.

He said the common denominator among all of these men is that they are young, of the post-war era and that they are involved in programs of reform, reconciliation and reassessment in their various area of jurisdiction.

"I do not wish to become involved in an age rage about politics and politicians but it is surely relevant that we have the most elderly group in our provincial cabinet of any province," he said.

Couvelier
. . . Oak Bay candidate

The premier, he said, is approaching 72 years of age.

"If given a mandate at the next provincial election, presumably he will continue to govern to age 76 or longer.

"The old style leaders followed and those that remain still follow the principle that they must allow public opinion to form and then they trail along in its wake.

"The leader of the new politics does not hang back. He will assert his position and then lead the way with an informed public supporting him," Couvelier said.

These new leaders, he said, are people who believe fundamentally that the answers to problems will be found in co-operation, not in contention, in reconciliation, not in retaliation.

Then, Couvelier referred again to the current construction tie-up and the existence of Bill 33.

"Labor does not like the carte blanche authority of a political cabinet to decide when compulsory arbitration would be imposed. They believe the Legislature at large should be called to consider the question, based on the facts of each situation as it prevails at that time."

He said, management objects to the lack of supervised secret ballot procedures at both the union meetings and at management's negotiating committee meetings.

Crash Girl Still Critical

Corrine Eissett, 15, of Courtenay, remained in critical condition at Royal Jubilee Hospital Saturday night with facial and spinal injuries received Tuesday noon when the motorcycle on which she was a passenger was in collision with a car near Comox.

Two Youths Die in Salt Spring Crash

GANGES — Two young Salt Spring Island men were killed in a single-car accident about 10:45 p.m. Friday on the Lower Ganges Road about two miles north of Ganges.

Ganges RCMP identified the dead as Norman Arthur Mailey, 19, and Peter Allan Booth, 18, both from the Ganges area.

A third youth in the car, Sean Sykes, 19, also of the Ganges area, received minor injuries in the crash and was released from Lady Minto Hospital in Ganges after treatment.

RCMP said the small car driven by Mailey was heading south towards Ganges on the road, which is the main north-south thoroughfare on the island, when the accident occurred.

The car went wide on a curve and struck a utility pole, an RCMP spokesman said.

Booth was killed instantly in the crash while Mailey died shortly before midnight in hospital.

A fire department rescue wagon went to the scene and removed the injured to hospital.

An inquest which began Saturday afternoon with identification of the bodies was adjourned until June 29. It is being conducted by Salt Spring Island coroner Miles Atchison.

U.S. Takes Second In Bridge Tourney

MIAMI BEACH, Fla (AP) — The United States, slow moving at the outset, moved into second place in the fourth World Bridge Team Olympiad today despite an upset loss to Bermuda.

First place in the qualifying round-robin is held by the Olympiad defenders, Italy, whose 415 victory points put them 59 ahead of the closest challenger.

However, the Olympiad Open series will be decided by a playoff starting June 22 among the four top round-robin scorers of the 39-country field.

MULLINS MARINE
10-SPEEDS
LOW MONTHLY TERMS
935 YATES STREET

Edith Serei
• FACIAL TREATMENTS
• FACIAL CARE
• MAKE-UP
• MANICURES
Beauty problems? Let our PROFESSIONAL COSMETICIANS help you with your personal beauty problems, whether it be make-up, eyebrow design or the application of your eyelashes.
Free Beauty Consultation Anytime
EDITH SEREI SUNTAN CREAM—with milk oil protects, moisturizes and beautifies 2.50
edith serei FACIAL BEAUTY BOUTIQUE
Canadian Imperial Bank of Commerce Building
1175 Douglas St. (Lower Arcade)
383-2818

IN THE OAK BAY VILLAGE
FOR THOSE WHO WORK IN
WHITE SHOES
WE'VE GOT THEM
PLAIN WHITE LEATHER SANDALS. Sizes 5-10 .... 5.95
CREPE SOLE, LEATHER WET LOOK. Low heel. Medium and wide. Reg. 12.95 .... 8.95
TENDER TOOTSIES. Cork-like sole. Sizes 5-10½ 8.95
WHITE LEATHER HUSH PUPPIES. Sizes 6-10. Narrow, medium and wide. 11.95
LEATHER DRESS SANDAL. Made in Italy. Cushion sole. Medium heel, double A and B. Sizes 7-10. B width, 6-10 .... 11.95
KAUFMAN'S O'OMPHIES. Double A and B. Sizes 6-10. .... 12.95
WHITE CROSS ALL-LEATHER DRESS PUMPS. Double A and B, sizes 7-10. 5-10 in B 21.95
• OPEN • 9 to 5:30 Mon. - Sat. Fri. 'til 9
VILLAGE SHOES
2238 Oak Bay Ave.
598-3031
'In the Village'
IN THE OAK BAY VILLAGE

DEAN HEIGHTS BEAUTY SALON
Serving Saanich — Oak Bay — Lansdowne Area for 20 Years
WE RECOMMEND A "FERMODYL" TREATMENT
IN THE CARE OF YOUR HAIR
FOR PERMS, COLORING OR HAIR STYLING

NORAH NELSON, Prop. BONNIE SUSAN
Introducing "BONNIE" who has joined our staff of
ALL PROFESSIONAL OPERATORS
Advice on the care of your hair by Mrs. Nelson, 30 years experience
APPOINTMENTS — 592-7633
2877 Foul Bay Rd. — Down the hill from Lansdowne and UVic.

—Colonist photo by Jim Ryan

Rolling Along

There were more than 200 wheels rolling up to Butchart Gardens Saturday as more than 100 members of League of American Wheelmen cycled through the Victoria area as part of a northwest tour. Guided by several members of Victoria Wheelers, pedallers also saw some of downtown Victoria. Group leaves by ferry for Port Angeles today for remainder of tour.

Glasgow Undertaker Took Groom's Coffin

GLASGOW (Reuter) — The strange case of the burial at sea of American writer Harry Groom, whose body was twice dredged up from waters off the Scottish coast, ended Friday with the manager of Scotland's biggest undertaking company being found guilty of stealing a coffin.

A court fined undertaker Alfred Diack the equivalent of $390 for stealing the heavy metal coffin in which Groom was supposed to be committed to the sea and substituting a cheap chipboard coffin instead. When Groom, a 48-year-old writer and photographer from Larchmont, N.Y., died of heart disease last November, he and his 29-year-old wife Susan had been planning to move to Scotland.

Mrs. Groom, the court was told, obeyed her husband's wishes and paid $1,800 to a New York undertaker to arrange for a sea burial off Scotland in a metal coffin. The "princely" coffin — as it was described in court here — cost $635.

Scotland's biggest undertakers, Wylch and Lochhead's, at the request of the New York firm, arranged the burial in the Firth of Clyde southwest of Glasgow.

But within a week Groom's body was twice trawled up in the nets of fishing boats after burial in 276 feet of water — and it was discovered that a chipboard coffin had been substituted.

REGISTER NOW FOR CRASH
STRETCH & SEW
SUMMER CLASSES
Starting July 4th and Ending July 19th
Also . . . August 1st Ending August 18th
Our Stretch and Sew students and graduates receive a courtesy card for discount on fabric purchases.
Choice of morning, afternoon or evening classes.
8 Basic Adult Lessons $15.00
Learn to draught your own patterns.
Our teachers are licensed by Stretch and Sew of Oregon.
S-T-R-E-T-C-H and SEW FABRICS
2541 Estevan Ave. 592-9622

Sheet Protest Stop Ordered

NEW YORK (UPI) — Judge Hilda Schwartz has ordered tenants in a 24-storey luxury apartment house overlooking Central Park to end their demonstration against their landlord and remove sheets lettered with complaints from their windows.

$92,000
EVERY COLOR — MODEL
HONDA
"World of Pleasure"
PEARSON

THE CORPORATION OF THE DISTRICT OF SAANICH
Gordon Head Recreation Centre
1744 FELTHAM ROAD 477-1871
SUMMER SWIMMING INSTRUCTION
Registration Starting Week of June 19
Classes Commence Week of July 4
CHILDREN'S, three 3-WEEK SESSIONS — (15 Lessons).
Monday thru Friday, ½-hour Lessons.
8:45 a.m. — 12 noon — $10 per session.
PRE-SCHOOL, three 3-WEEK SESSIONS — (15 Lessons).
Monday thru Friday ½-hour Lessons.
12 noon — 1 p.m. — $10 per session.
ADULTS
Tuesday and Thursday Evenings — 2 sessions — 9 Lessons each.
1 hour Lessons — 7 - 9 p.m. — $9.00 per session.
IN ORDER TO FACILITATE REGISTRATION PROCESS, PARTICIPANTS WOULD REGISTER ON FOLLOWING DATES:
SESSION 1, (July 4 - July 21 including July 8)
June 19 and 20 — 1:30 - 5:00 p.m.
SESSION 2, (July 24 - August 11)
June 21 — 1:30 - 5:00 p.m.
SESSION 3, (August 14 - September 1)
June 22 — 1:30 - 5:00 p.m.
REGISTRATION FOR ALL UNFILLED CLASSES WILL BE ACCEPTED FOLLOWING THESE DATES.

PLAIN DRESSES
EACH $1.79
SLACKS 95¢ a PAIR
RENFREW FAIRFIELD CLEANERS
1012 YATES ST.
382-3938
384-4641
FREE PICKUP AND DELIVERY

Eyewear that speaks for you
MAYCOCK OPTICAL
"Serving Vancouver Island for Over 23 Years"
1327 BROAD STREET Phone 384-7651
(at Johnson)
Open all day Monday thru Saturday inclusive

Yards 'n' Yards Fabrics
SUMMER
FABRIC SALE
60" FORTREL DOUBLEKNITS
Light, medium and heavyweight.
Good color selection.
SPECIAL, YD. 3.95
Limited Quantity at 3.95 Yd. While Stock Lasts
62" POLYESTER/COTTON KNITS
Just Received — Assortment of PATTERNS AND DESIGNS IDEAL FOR MEN'S, LADIES', CHILDREN'S T-SHIRTS AND TOPS.
Reg. 3.95 and 2.95.
SPECIAL, YD. 2.95
45" JERSEY KNITS
Polyesters, and Polyester and Acetate blends. Reg. to 3.95 yd.
YARD 2.95
45" STRIPED DENIM (Woven)
3 Color Combinations.
YARD 1.79
36" NO-WALE CORDUROY (Woven)
6 Colors.
YARD 2.95
CLEARANCE Be sure to check our clearance table for good values .... 20% TO 50% OFF!
PRICES EFFECTIVE 'TIL JUNE 30th
Yards 'n' Yards Fabrics
Specializing in Stretch Fabrics
22 W. BURNSIDE (at Harriet) 384-3012
STORE HOURS: 9:30 - 5:30 — MON. THRU SAT.

OUR SIZE
18-20-22-24 SHOP
is where you'll find these hard-to-find sizes, in contemporary, wear-anywhere fashions. Shown are only 2 from our collection.
Left — Dots by the dozens on cool jersey, top an easy flared skirt of white polyester doubleknit, and underline the crisp front pleat. Navy, green, purple with white. Sizes 18-24. $26.00 and $29.00 (according to size).
Right — Light-as-air honey comb textured polyester knit, with a swing of skirt and a dash of shiny belt. Packs beautifully! White with navy, wine, green, or brown. Sizes 18-24. $22.00 and $24.98 (according to size).
Pennington's
WHERE FASHION HAS NO SIZE LIMIT
Hillside SHOPPING CENTRE such a pleasant place to shop
388-9621

125 PETS AND SUPPLIES

MAYDON KENNELS
Black miniature poodle puppies, registered, $100. Irish red setter puppies, registered, $85. Terms — $25 monthly. 743-2493, Duncan.

17-YEAR-OLD RELIABLE GIRL will babysit your pets at your home while on vacation. Reasonable rates. Esquimalt area. 386-6876.

DOGS BOARDED — AL-AN KENNELS Reg'd. Second best only to the dog's own home. A. V. Andersen, Munn Road. 479-5510.

BLUECAIRN SHELTIES. REGISTERED, exquisite, tiny, female, 1-year, personality plus. $85. 656-2330.

THREE HEALTHY MALE KITTENS — two black and white, one grey. Free to good homes. 479-7352.

"DIAMOND" WANTS TO BE A girl's best friend. Sheltie puppy needs a gentle loving mistress. Registered and shots. 658-8543.

SABLE AND WHITE SHELTIE puppy, beautiful markings and temperament, registered, shots. 384-7768.

LHA DOBE KENNELS, purebred, Doberman Pincher pups, 5 weeks. $100. 478-1156.

FREE, 2 MALE AND 3 FEMALE pups. 478-5693.

FREE 3 LOVELY KITTENS, 6 weeks old. House broken, 382-3307.

CHIHUAHUAS, SHOW AND PET stock, both coats. 478-2714.

KITTENS AND WEEK'S FOOD free to good home. 658-8435.

PUPPIES; PEKINGESE, PUGS, Cobble Hill. 743-2701.

BORDER COLLIE-LAB CROSS puppies. 386-9616.

BUNNY RABBITS, SEVERAL ages. 50c and 75c. 479-2938.

SIAMESE KITTENS, $20. 652-2609.

SILVER POODLE PUP, REASONable to good home. 382-5780.

127 CHICKS, POULTRY, HATCHING EGGS SUPPLIES

GEESE FOR SALE, GOSLINGS, $3, 6 weeks old. Goose, $5. Gander $7. Well paired for good stock. Phone 383-3300.

RAISE YOUR OWN TURKEY poults. 3 turkey hens and 2 tom turkeys, $9 each. 478-4753.

DUCKLINGS, HEN TURKEYS, large hens, bantams, bantam chicks. 478-1357.

FOR SALE BANTAM CHICKS. 478-1059

128 LIVESTOCK SUPPLIES AND EVENTS

"TAKE YOUR HORSE AWAY for the week-end!" Accommodation for horse and also for yourself if you wish. Miles of trails to ride. Boating and fishing available. Great hiking country. We might even let you help with the haying. For information phone Duncan, 746-4881.

USED SADDLES AND TACK. Western and English. Trade-ins on new equipment at real low prices. Used Hunt caps, boots, for summer camp. Visit us and save. Shanks' Saddlery, 2801 Douglas. Factory to you prices.

KENWAY WESTERN SADDLE, as new, in excellent condition together with nearly new bridle. Asking $100. Phone Duncan 746-5289 or write L. Marshall, Box 513, Duncan.

RE-SEEDING OR PUTTING IN A new crop? Check on the advantages of liming. (Agricultural) lime spreading — please call Dave McAlpine at 743-2126 or leave message at 743-2153.

Ride at HUNTER'S HOLIDAY RANCH
Lovely lakeside trails, horses and ponies. Good horses and tack for sale. 479-2092.

PAR'ANI SADDLE, $190. LADIES' black jacket, size 14-16, $15. Child's navy jacket, size 6-8, $15. Jill Yonge, 652-1992, 8:30-10 a.m. or 1-2 p.m.

9-YEAR-OLD BUCKSIN GELDING, 16 hands, trained English and Western, great disposition. 383-8205 after 5. $425 or best offer.

WANTED: ONE OLD HORSE (free) as companion for an old mare. Must be easy to handle. Good home guaranteed. 479-3820.

REGISTERED ½ ARAB CHESTnut gelding, 17 hands, 10 years old, well schooled English, good jumper. 287-3887.

MORGAN HORSES
Mares and fillies for sale. Mrs. Harkema, Salt Spring Island. 537-2963.

HORSE RENTALS FOR MILES of trail riding at only $2 per hour. Phone Happy Trails Ranch at 478-5730. Reservations recommended.

LIGHT WESTERN SADDLE AND army officers' saddle with bridle. Both in good condition. Phone 658-8047 after 6 p.m. or weekend.

SPECIAL
Baler twine, $7
Borden Mercantile Co. Ltd.
3961 Quadra 479-2084

6-YEAR-OLD HEAVY MARE FOR sale, $125. Very good with children. 656-3209.

GENTLE MARE, 5 YEARS, ½ Arab foal, and Western tack. 383-4935 after 4 p.m.

REGISTERED QUARTER horse, 3-year-old filly. Ridden English. $600. 656-2194.

GENTLE HALF-ARAB MARE with three quarter Arab colt. 656-1993.

GOOD HOME WANTED FOR older horse loves children, $150. 652-2417.

BEAUTIFUL 3-YEAR-OLD THORoughbred filly, guaranteed sound. 652-2761.

WANTED — BLACK LIGHTweight riding jacket, size 14-16, 592-6093.

APALOOSA MARE, 3-YEAR-OLD, 14 hands, $200. 478-2934.

GIVE-AWAY, 1½ ACRES OF good, cut, hay. Phone 592-1150.

R. CROSSLEY, HORSESHOEING Ph. 478-5345.

2-YEAR-OLD HOLSTEIN FEEDer. 478-6944.

WANTED: GOOD RIDING horse, reasonable, 479-3376.

WANTED — SADDLES, ETC. 479-5254.

MUST SELL 1-YEAR OLD BOAR, $25. 479-4081.

130 HEAVY EQUIPMENT AND MACHINERY

JUNE SPECIALS

—IHC 500C Torque Converter Crawler, Loader — only 919 hours — $9,850.00.
—MF 2200 Tractor Loader with side shift backhoe — canopy — $4,500.00.
—Ford 4500 Tractor — Loader — Backhoe with cab — late model — $8,500.00.
—IHC 3414 Tractor — Loader — Backhoe with canopy — being repaired — $5,500.00.
—John Deere 300 Tractor — Loader — Backhoe — $6,500.00.
—Ford Major Tractor — Loader — Backhoe — $2,950.00.
—Oliver 55 with industrial loader — $1,500.00.
—New Ford Super 4-wheel drive, power shift — with 3 pt. hitch — $9,500.00.
—MF 165 Multipower with Loader, 800 hours — $5,900.00.
—David Brown 880 with loader — 810 hours — $3,950.00.
—Nuffield 465 — 329 house — $4,900.00.
—MF 35 with Loader — $2,400.00.
—IHC Model C with Loader, plow and cultivator — $1,500.00.
—IHC 300 with loader — $2,200.00.
(Plus many more farm and industrial units.)
Trades and close offers welcome.

MAINLAND FORD EQUIPMENT SALES LTD.
5948 - 200 St.
LANGLEY, B.C.
TELEPHONE (604) 534-3264

BACKHOE, NEW, TO FIT 350 OR 450 John Deere. 743-2318.

135 FARM IMPLEMENTS

4-WHEEL VICON RAKE: AS new. 478-3859.

FORD TRACTOR, 8N PLOW, disc, 658-5505.

through TRADE CLASSIFIED

DRESSES

1.79

a PAIR

1012
YATES ST.
382-3938
384-4641
ND DELIVERY

peaks for you

YCOCK
CAL

d for Over 23 Years"
Phone 384-7651
son)
u Saturday inclusive

rds Fabrics
ER
SALE
TS 3.95
. While Stock Lasts
KNITS
of PATTERNS AND DE-
ADIES', CHILDREN'S T-
2.95
d Acetate 2.95
ven) 1.79
(Woven) 2.95
to 20% TO
d 50% OFF!
'TIL JUNE 30th
rds Fabrics
tch Fabrics
rriet) 384-3012
— MON. THRU SAT.

125 PETS AND SUPPLIES

MAYDON KENNELS
Black miniature poodle puppies, registered, $100. Irish red setter puppies, registered, $85. Terms — $25 monthly. 743-2493, Duncan.

17-YEAR-OLD RELIABLE GIRL will babysit your pets at your home while on vacation. Reasonable rates. Esquimalt area. 386-6876.

DOGS BOARDED — AL-AN Kennels Reg'd. Second best only to the dog's own home. A. V. Andersen, Munn Road. 479-5510.

BLUECAIRN SHELTIES. REGISTERED, exquisite, tiny, female, 1-year, personality plus. $85. 656-2330.

THREE HEALTHY MALE KITTENS — two black and white, one grey. Free to good homes. 479-7352.

"DIAMOND" WANTS TO BE A girl's best friend. Sheltie puppy needs a gentle loving mistress. Registered and shots. 658-8543.

SABLE AND WHITE SHELTIE puppy, beautiful markings and temperament, registered, shots. 384-7768.

LHA DOBE KENNELS, purebred, Doberman Pincher pups. 5 weeks. $100. 478-1156.

FREE, 2 MALE AND 3 FEMALE pups. 478-5893.

FREE 3 LOVELY KITTENS, 6 weeks old. House broken, 382-3207.

CHIHUAHUAS, SHOW AND PET stock, both coats. 478-2714.

KITTENS AND WEEK'S FOOD free to good home. 656-6435.

PUPPIES; PEKINGESE, PUGS, Cobble Hill. 743-2701.

BORDER COLLIE-LAB CROSS puppies. 386-9616.

BUNNY RABBITS, SEVERAL ages. 50c and 75c. 479-2938.

SIAMESE KITTENS, $20. 652-2609.

SILVER POODLE PUP, REASONABLE to good home. 382-5780.

127 CHICKS, POULTRY, HATCHING EGGS SUPPLIES

GEESE FOR SALE. GOSLINGS, $3, 6 weeks old. Goose, $5. Gander $7. Well paired for good stock. Phone 383-3300.

RAISE YOUR OWN TURKEY poults. 3 turkey hens and 2 tom turkeys, $9 each. 478-4753.

DUCKLINGS, HEN TURKEYS, large hens, bantams, bantam chicks. 478-1357.

FOR SALE BANTAM CHICKS. 478-1059

128 LIVESTOCK SUPPLIES AND EVENTS

"TAKE YOUR HORSE AWAY for the week-end!" Accommodation for horse and also for yourself if you wish. Miles of trails to ride. Boating and fishing available. Great hiking country. We might even let you help with the haying. For information phone Duncan, 746-4881.

USED SADDLES AND TACK. Western and English. Trade-ins on new equipment at real low prices. Used Hunt caps, boots, for summer camp. Visit us and save. Shanks' Saddlery, 2801 Douglas. Factory to you prices.

KENWAY WESTERN SADDLE, as new, in excellent condition together with nearly new bridle. Asking $100. Phone Duncan 746-5289 or write L. Marshall, Box 513, Duncan.

RE-SEEDING OR PUTTING IN A new crop? Check on the advantages of liming. (Agricultural) lime spreading — please call Dave McAlpine at 743-2126 or leave message at 743-2153.

Ride at
HUNTER'S HOLIDAY RANCH
Lovely lakeside trails, horses and ponies. Good horses and tack for sale. 479-2092.

PAR'ANI SADDLE, $190. LADIES' black jacket, size 14-16, $15. Child's navy jacket, size 6-8, $15. Jill Yonge, 652-1992, 8:30-10 a.m. or 1-2 p.m.

6-YEAR-OLD BUCKSIN GELDING, 16 hands, trained English and Western, great disposition. 383-8205 after 5. $425 or best offer.

WANTED: ONE OLD HORSE (free) as companion for an old mare. Must be easy to handle. Good home guaranteed. 479-3820.

REGISTERED ½ ARAB CHESTNUT gelding, 17 hands, 10 years old, well schooled English, good jumper. 287-3887.

MORGAN HORSES
Mares and fillies for sale. Mrs. Harkema, Salt Spring Island. 537-2963.

HORSE RENTALS FOR MILES of trail rading at only $2 per hour. Phone Happy Trails Ranch at 478-5730. Reservations recommended.

LIGHT WESTERN SADDLE AND army officers' saddle with bridle. Both in good condition. Phone 658-8047 after 6 p.m. or weekend.

SPECIAL
Baler twine, $7
Borden Mercantile Co. Ltd.
3961 Quadra 479-2084

6-YEAR-OLD HEAVY MARE FOR sale, $125. Very good with children. 656-3209.

GENTLE MARE, 5 YEARS, ½ Arab foal, and Western tack. 383-4935 after 4 p.m.

REGISTERED QUARTER horse, 3-year-old filly. Ridden English. $600. 656-2194.

GENTLE HALF-ARAB MARE with three quarter Arab colt. 656-1993.

GOOD HOME WANTED FOR older horse loves children, $150. 652-2417.

BEAUTIFUL 3-YEAR-OLD THOROUGHBRED filly, guaranteed sound. 652-2761.

WANTED — BLACK LIGHTWEIGHT riding jacket, size 14-16, 592-6093.

APALOOSA MARE, 3-YEAR-OLD, 14 hands, $200. 478-2934.

GIVE-AWAY, 1½ ACRES OF good, cut, hay. Phone 592-1150.

R. CROSSLEY, HORSESHOEING Ph. 478-5345.

2-YEAR-OLD HOLSTEIN FEEDER. 478-6944.

WANTED: GOOD RIDING horse, reasonable, 479-3376.

WANTED — SADDLES, ETC. 479-5254

MUST SELL 1-YEAR OLD BOAR, $25. 479-4081.

130 HEAVY EQUIPMENT AND MACHINERY

JUNE SPECIALS

—IHC 500C Torque Converter Crawler, Loader — only 919 hours — $9,850.00.
—MF 2200 Tractor Loader with side shift backhoe — canopy — $4,500.00.
—Ford 4500 Tractor — Loader — Backhoe with cab — late model — $8,500.00.
—IHC 3414 Tractor — Loader — Backhoe with canopy — being repaired — $5,500.00.
—John Deere 300 Tractor — Loader — Backhoe — $6,500.00.
—Ford Major Tractor — Loader — Backhoe — $2,950.00.
—Oliver 55 with industrial loader — $1,500.00.
—New Ford Super 4 4-wheel drive, power shift — with 3 pt. hitch — $9,500.00.
—MF 165 Multipower with Loader, 800 hours — $5,900.00.
—David Brown 880 with loader — 810 hours — $3,950.00.
—Nuffield 465 — 329 house — $4,900.00.
—MF 35 with Loader — $2,400.00.
—IHC Model C with Loader, plow and cultivator — $1,500.00.
—IHC 300 with loader — $2,200.00.
(Plus many more farm and industrial units.)
Trades and close offers welcome.

MAINLAND FORD
EQUIPMENT SALES LTD.
5948 - 200 St.
LANGLEY, B.C.
TELEPHONE (604) 534-3264

BACKHOE, NEW, TO FIT 350 OR 450 John Deere. 743-2318.

135 FARM IMPLEMENTS

4-WHEEL VICON RAKE: AS new. 478-3859.

FORD TRACTOR, 8N PLOW, disc. 658-5505.

through
TRADE
CLASSIFIED

150 CARS FOR SALE

MM MM
McCALLUM MOTORS
— DATSUN — VOLVO —

WE PRICE OUR CARS

1967 PLYMOUTH convertible. Automatic trans., 6 cylinder, power steering, radio. This is a fine running automobile $1395

WE INVITE COMPARSION

1971 DATSUN 1600 station wagon. Very low miles. Save $500 off new car price.

1971 GMC SPRINT V-8, automatic transmission, power steering, power brakes, radio. Non-slip rear end. 15,000 original miles $3495

1970 TOYOTA MK II sedan, 29,000 miles, a real sharp unit $2095

ON THE SPOT FINANCING

1968 CORTINA 2-door, vinyl roof, bucket seats. Real sharp $1295

WE DYNO-CHECK LATE MODELS

1964 BUICK LUXURY 2-door hardtop. This is an above average automobile $1095

ALL CARS GOV'T TESTED

1972 MAZDA 1800 pickup, radio, heavy duty bumper. WHY PAY NEW PRICE? $2350

McCALLUM MOTORS
— DATSUN — VOLVO —

It Pays to
"TAKE A LOOK"
at YATES and COOK
386-6168

$1100. 1964 CADILLAC, FOUR-door hardtop, new exhaust, battery, brakes. Beautiful car to drive. Tape player, power windows, etc. 1121 View St.

MOVING MUST SELL 1968 PLYmouth Cuda, tested, with snow tires. Also 1963 Pontiac 2-door hardtop, tested. 592-9803.

1965 ENVOY EPIC. GOOD RUNning condition throughout. Asking $450 or best cash offer. 385-0147 after 6 p.m.

1955 OLDS, GOOD RUNNING order, new brakes, new battery, and tune up, $200 cash. After 6 p.m. 478-6547, 884 Attree.

RESUME PAYMENTS '68 Mustang, 8, chrome reverse, wide ovals, low mileage, $1,895. 386-2407, Larry.

'67 PONTIAC PARISIENNE. Immaculate condition. Luxury car, "loaded". Phone 592-9796.

'62 CHEVY IMPALA SS, 327, bucket seats, tape deck, radio, $675. 479-1335.

1969 OLDSMOBILE AUTOMATIC, power steering, radio. Perfect condition. $1850. 382-0697.

1966 ISUZU BELLET SEDAN, stick shift, 37,000 miles, good condition. Asking $695. Phone 385-8825.

1965 PONTIAC, 6-CYLINDER, standard. New brakes and clutch. $695. 382-0639

MUST SELL — '63 MERCURY 4-door sedan, V-8, automatic, good shape. $200. 384-8864

'58 CHEV 6 CYLINDER STANdard. Tested till March '73. Immaculate. 384-6126.

1966 MUSTANG HARDTOP, STANdard, good condition, open to offers. 656-4086.

1970 DELUXE SAFARI PONTIAC wagon. Power steering, brakes; tailgates. $3095. 477-2538.

1971 DODGE DEMON, 340, closest offer to $3,000 cash. 382-0118, 384-4619 after 1 p.m.

1971 DODGE COLT HARDTOP, automatic, radio, 770 miles. Offers 479-5453.

'62 BUICK INVICTA, TWO-DOOR hardtop, fully automatic, tested till '73, asking $350. 656-2653.

'65 FAIRLANE 289, V-8, AUTOmatic, radio, tuned up, new brakes. 388-6702.

'55 OLDS 88 AUTOMATIC, RADIO. Good mechanical condition, $175. 386-7034.

'64 DODGE 2 DOOR, BLACK with red interior, immaculate, 384-7868.

1970 VOLKSWAGEN DE LUXE, 20,500 miles, still under warranty. Make an offer. 383-0595.

1960 STUDEBAKER, LARK 6, good running order, $175 or offers. 382-4523.

'65 ACADIAN STATION WAGON, new tires, just tested. A-1 condition. 383-2604.

1937 PLYMOUTH FOR SALE OR trade. Best offer takes. 384-5086, 703 Pine Street (rear)

1956 FORD, 2 DOOR, MOTOR good, $95. Can be seen at 1225 Lyall St., on the weekend.

1964 PARISIENNE 4-DOOR, AUtomatic, top shape, only $600. 477-4752.

1966 VOLKSWAGEN
AT ARTS CAR SALES

'70 VOLKSWAGEN 1600, RADIO, radial tires, extractor, top condition, asking $1750. 592-3679.

TAKE OVER PAYMENTS ON good repossessed car. 382-3567

1959 FORD WITH 1973 STICKER. Not running. Offers. 385-6902.

'64 FORD WAGON, AUTOMATIC. Best offer. 477-6804.

1964 MERC. FAIR CONDITION. What offers? 478-6635.

1965 CHEV IMPALA SEDAN. ALL power, V-8, $600. 1525 Bay Street.

'51 PLYMOUTH, NO PLATES, average condition. $55. 477-2673.

METRO TOYOTA
SIDNEY DIVISION
656-4311

1971 TOYOTA Corolla, 4-speed, 9,000 miles, suntan yellow, black interior. No. 1 import.

DATSUNS

1971, 1970, 1969, 2 doors, 4-speed, all with radios, one owner cars.

1970 SIMCA, 11,000 miles. Ideal 2nd car. British tan, black interior.

1969 ENVOY, automatic, 29,000 miles. Premium unit.

1968 CORTINA, automatic. Drives like a new car.

1968 AUSTIN 1100. Popular 4-door sedan. Very economical.

1965 VOLKSWAGEN de luxe, sunroof.

1965 MORRIS 1100. Priced for your pocketbook.

DOMESTICS

1970 BUICK sports wagon. V-8, automatic, power steering, power brakes, and radio. Take this for a drive.

1970 DODGE Dart Swinger, 29,000 miles. Popular 2-door hardtop.

1968 DODGE Monaco, automatic, power steering, power brakes, maroon with white vinyl roof, matching interior.

1967 CHEVELLE 4-door sedan, 6, automatic, radio. Only 35,000 miles.

1965 GALAXIE 500 convertible, excellent condition throughout. All the options.

1965 FAIRLANE sports coupe, 289, console, A-1 condition.

1969 MUSTANG, V-8, automatic, power steering, power disc brakes, radio, 36,000 miles.

1968 MUSTANG, 289, radio, 38,000 miles.

1967 TOYOTA CROWN wagon, 44,000 miles, radio, runs very, very well.

1965 FAIRLANE wagon, V-8, automatic, radio.

TRUCKS

1967 NISSAN PATROL 4-wheel drive, 25,000 miles, W. hubs, radio, 9 tires.

1964 CHEV pickup, ½ ton.

1962 INTERNATIONAL V-8.

1968 INTERNATIONAL V-8.

1959 CHEV., ½-ton pickup, with box.

SAVE $ AT SIDNEY
METRO TOYOTA
SIDNEY DIVISION

DE PAPE
MOTORS

REMEMBER
IF YOU BUY BEFORE
SEEING US YOU MAY
HAVE PAID TOO
MUCH.

'71 MERCEDES 250
$5895
4-door sedan. Power steering, power disc brakes, console automatic, radio, fully reclining front bucket seats. A one owner car in as new condition throughout. Cost over $8000 new. Guest drive it today.

'71 CAMARO
$3395
Power steering, power brakes, console automatic radio. An immaculate one-owner 8000 mile sport coupe with balance of factory warranty available. A beautiful driving car priced to sell. See it today.

'69 CAMARO
CONVERTIBLE
$2995
V-8, console, automatic, power steering, power brakes, bucket seats, tape deck, radio, local one-owner car with only 19,000 miles, balance of factory warranty available. Hurry for this sharp sports convertible. See and guest drive it today.

'69 CORTINA GT 1600
$1495
4-speed, bucket seats, radio, walnut grain dash, GT striping, 5 new tires, exceptionally clean and well maintained. Excellent value. Guest drive it today.

'68 OLDSMOBILE
$2695
Delmont convertible. Power steering, power brakes, power windows. Radio with dual speaker control, positraction. An immaculate low mileage local convertible. Very sharp looking. Guest drive it today.

'62 CHRYSLER 300-H
$1495
Convertible, 413 cu. in. V-8 with dual 4-barrel carbs. Power steering, power brakes, power windows, automatic, radio. Custom interior. Locally owned only 4 sold in Canada this automobile is in exceptional condition throughout. See and drive it today.

MANY, MANY, MORE
GOOD BUYS
TO CHOOSE FROM

DE PAPE MOTORS LTD.
847 YATES 384-8035

1961 PONTIAC PARISIENNE, 2-door hardtop, 327 cu. in., 350 horse cam, 4-speed, headers, (488 positraction, zoom gears), new rubber and mags all round, tape deck, naugahyde interior, asking $1400, open to offers, 383-5662 after 6 p.m.

MUST SELL
'65 Mercury Marauder, power steering, brakes, windows; Greig, 384-3794.

PETER POLLEN
FORD

1969 METEOR Rideau station wagon, automatic transmission, radio, power steering, power brakes $3095

1971 FORD Galaxie 2-door hardtop, automatic transmission, power steering, power brakes $3295

1971 BUICK Le Sabre, 4-door hardtop, fully equipped, vinyl top $4195

1971 DODGE Challenger, bucket seats, radio, V-8, full power $3395

1969 AUSTIN America, automatic transmission $1395

1969 DATSUN sedan 1600 $1195

1968 CORTINA station wagon. Immaculate $1395

1967 FORD Custom 289, V-8, automatic transmission, radio $1395

1967 FORD custom 2-door, 6 cylinder, radio $1095

1966 VAUXHALL station wagon $695

1965 CHEVROLET Station Wagon, 6-cylinder, automatic transmission, radio $1095

1966 FORD Squire station wagon. Full power $1695

1964 VOLKSWAGEN $595

1970 MGB Roadster $2495

1964 RENAULT $595

TRUCKS

1968 CHEVROLET ½-ton pickup, V-8, 4-speed transmission $2195

1970 F250 Cab and chassis. Only 4,500 miles, automatic transmission, power steering, power brakes, extra tanks limited slip $2995

1969 ECONOLINE CAMPER. Factory equipped with many extras $3495

ALL SOLD WITH
7-DAY
MONEY BACK
GUARANTEE

PETER POLLEN
FORD
1060 Yates St. — 384-1144

SERVICEMEN
Our new credit plan enables you to drive away in the car or truck of your choice, regardless of your rank or length of service. Mail small payments, example:

'69 Impala, loaded $10 down	$1795	$59 x 36
'70 F100 pickup $10 down	$1895	$52 x 36
'69 Super Bee Ht. $10 down	$1995	$66 x 36
'66 Lux. Chrysler $10 down	$895	$19 x 36
'69 Chev. P.U. $10 down	$1695	$56 x 36

We pay transportation to and from island. For more information call collect Mr. Alex McKay, 588-6533.

BELMONT MOTORS LTD.
10454 K.G.H., Surrey, B.C.

1970 VOLKSWAGEN
Very attractive, well maintained unit! Only 15,000 miles.
$1795

THREE POINT MOTORS
Government at Hillside
385-6737

1957 FORD, 6 CYLINDER, AUTOmatic, good order, good tires, new battery, $200 or offer. 477-3885.

'62 FORD GALAXIE, GOOD transportation. $125. Offers. 386-0324.

1953 FORD CONVERTIBLE, EXcellent condition, $400 firm. 477-4322.

'62 GALAXIE, 4-DOOR, V8, AUTOmatic, tested, $200 or offers. 478-5401.

1966 ROVER 2000 TC, GOOD CONdition. New radials, $1500. Between 5-6, 383-6728.

1950 PLYMOUTH, TESTED, good running order, $100, 477-2869, 9 a.m.-1.

1960 LARK STATION WAGON, low mileage, top condition, $325. 598-1442.

'64 COMET STANDARD 6 STAtion wagon, with new engine. 477-3058 after 6 p.m.

'68 VAUXHALL, LOW MILEAGE, top condition, extras 3922 Blenkinsop.

1959 STUDEBAKER LARK, AUTOmatic, licensed, best offer, running order. 382-0438.

SPEEDWAY
VOLKSWAGEN
PORSCHE

WE DON'T SAY
WE'RE FIRST
WE PROVE IT
AND THAT'S
THE TRUTH

1968
CORTINA GT
Low miles. Full instrument panel, radio. Popular 4-speed model. Radial tires, mag wheels.
FEATURE BUY PRICE
OF
ONLY $1295

71 VW Fastback	$2495
71 CHEVELLE, 4,800 miles	$3395
71 VEGA Wg.	$2695
71 SUPER BEETLE	$2095
70 SIMCA	$1095
70 DATSUN 240Z	$3895
69 VW de luxe	$1695
69 MUSTANG Mach I, 21,000 miles	$2995
69 VW de luxe	$1595
69 AUSTIN America	$1295
69 FASTBACK, A.T.	$2195
68 VIVA, A.T.	$1095
68 DATSUN	$1195
68 VOLKSWAGEN	$1395
67 RANCHERO	$1995
67 COMET wagon, 9-Pass.	$1395
67 NEWPORT 2-Dr. H.T., 24,000 Mi.	$2295
67 VW Beetle	$1395
67 VAUXHALL Viva	$ 795
67 VW Fastback	$1195
66 CHEVY II, V-8	$1095
65 VALIANT Con.	$1095
65 VIVA	$ 425
64 FALCON S.W., A.T.	$ 795
61 VOLKSWAGEN	$ 595
58 VOLKSWAGEN	$ 495

VANS and CAMPERS

71 VW Bus	$3395
70 WESTFALIA camper	$3595
69 VW camper	$2495
69 DATSUN P.U.	$1295
62 GMC Van	$1095

BOATS

13'6" SANGSTER, 35 Evinrude, tilt trailer $ 895

FOR 19 YEARS
UNDER THE REVOLVING
VOLKSWAGENS

BOTH SIDES OF YATES
385-2415

MAKE AN OFFER
LOW MILEAGE SPECIALS
71 PINTO, automatic, radio and vinyl roof.
70 LTD 2 door hardtop. Balance of new car warranty.
67 BUICK Skylark, 2 door hardtop, bucket seats.
AND MANY MORE
COMMERCIAL VEHICLES
69 BRONCO 4 wheel drive, only 14,000 miles. New car warranty.
63 INTERNATIONAL Travel All, 4 speed, V8.
TRADES AND TERMS
Joe Fletcher Car Sales
1640 Cedar Hill X Rd.
Bus. 477-9166 Res. 479-6427

1968 FIREBIRD 350, 4-SPEED Hurst, 34,000 miles, hood tach, Uniroyal belted tires, custom trailer hitch, mag wheels, reverb, three speakers, etc. etc. Absolutely immaculate in every way. $2,400 firm. 656-4908.

LUXURY PERFORMANCE ECONOMY-STYLE. '69 Peugeot 204, 2-door coupe, hatchback. 4 seats convert to station wagon, low mileage, radio, 40 miles per gallon, $1,495. 9145 West Saanich Road.

METALFLAKE BLUE STREET buggy, white top, ideal for graduation gift, chromies, etc. $700. '68 Roadrunner 383, high performance, big Daddy's, tach, tape deck, etc. $2000 firm. 656-3383.

'69 CHEVELLE MALIBU, 2-door, hardtop, V8, 3-speed, automatic, console type, power brakes, radio, bucket seats, speakers set up for tape deck, excellent condition. Low mileage. Phone 388-6768.

LEAVING VICTORIA
For quick sale, 1969 Cortina, 4-door, automatic, low mileage, very good condition. Only $1525. 592-7021.

1947 DODGE DE LUXE SEDAN
Good condition. One owner. 383-5187

SUPER SPORTS
'67 Chevrolet CAPRICE, hardtop, coupe, bucket seats, console shift, powered, electric windows, very good, $1900 or offer. 592-0121.

'61 PONTIAC 4 DOOR 6 AUTOmatic. Tested till May '73. $200. '61 Olds F85 Wagon, $150. '57 Chev. Bel Air, 2 door post, no motor, $25. No. 2 — 866 Craigflower.

1965 2-DOOR BEAUMONT CONvertible. 6 cylinder, standard, radio, new tires and clutch. $775. 479-5598.

1965 PONTIAC PARISIENNE, station wagon, 283, V-8, power brakes, power steering, automatic, radio, $850. 478-4861.

'58 CORVETTE, 327, 375 H.P., 4-speed, all rebuilt and new paint, $3,200 or best offer. Phone 479-4945, between 5-7.

1964 BEDFORD VAN, SLIDING doors, new paint, tires, extra motor, runs well. Radio. $325. 384-1756, 386-1029.

1946 CHRYSLER 6, CONVERTible, '47 Cadillac convertible. 385-7970. No calls after 9 p.m.

'57 PONTIAC, 6 CYLINDER, AUtomatic, power steering, tested, $200 or best offer. 386-3659.

1966 VW, 18,000 MILES. EXcellent condition. $950 firm. 1600 Fairfield.

'66 MUSTANG GT CONVERTible, mags and chrome wheels, V-8, $1500. 385-5396.

'61 VALIANT STATION WAGON, $600. Repairs just done. 1335 Stanley.

1965 JEEP WAGON
AT ARTS CAR SALES

'63 CORVAIR, AUTOMATIC, radio, new tires, tested. $395. 478-6350, 478-5066, Dave.

'66 CHEV, GOOD CONDITION, new paint, $750. Will take '55 Chev as trade. 477-3439.

'65 VOLKSWAGEN BEETLE, good condition, $775 or offers. 382-0969.

1960 VOLKSWAGEN, BRAND new paint job and clutch, tested. 388-9474.

'58 T-BIRD, GOOD RUNNING order, $350. 478-1685.

SSSSSSSSSSSSSSSSSSSSSSSSS
&
HHHHHHHHHHHHHHHHHH

SEE
SAUNDERS & HITCHMAN
FOR
GREAT USED CAR
VALUES!

1969 BUICK SKYLARK 4-door sedan, radio, power steering, power brakes, automatic transmission, top condition $2495

1972 MAZDA 616 4-door, only 4000 miles $2295

1969 TOYOTA CROWN 4-door sedan $2295

1966 FORD Custom 4-door sedan, V-8 $995

1966 FORD GALAXIE 500 2-door hardtop, V-8 automatic $1195

1966 ACADIAN Canso V8 2-door hardtop, automatic $1195

1961 GMC Half-Ton Pick-Up $595

1968 VAUXHALL Station Wagon, automatic transmission, low mileage $1295

1965 DATSUN 3-seater Station Wagon $895

1968 CORTINA 2-door, 4-speed trans $1195

1969 TOYOTA CORONA, 4-speed trans $1595

Many more Fresh Specials
At Your Toyota Dealers

SAUNDERS & HITCHMAN
2040 Cadboro Bay Rd. at
Foul Bay Rd., Oak Bay
592-2471

SSSSSSSSSSSSSSSSSSSSSSSSS
&
HHHHHHHHHHHHHHHHHH

REMEMBER
METRO TOYOTA
LTD.

624 Finlayson
386-3516, 386-3517

WILLE MOTORS

DE LUXE dune buggy	$1895
'70 CHALLENGER RT	$2695
'70 FIREBIRD 400, 4-sp.	$3495
'69 'CUDA Fastback	$2495
'69 CHRYSLER 2-dr. H.T.	$2695
'68 CALIFORNIA special	$2195
'68 MUSTANG GT Fastback	$2495
'68 TORINO GT 4-sp.	$2395
'67 MUSTANG Fastback	$1795
'67 FIREBIRD 326, stick	$1895
'66 FORD wagon	$1095
'66 MONTCALM S-33 2-dr.	$1695
'65 CHRYSLER 4-dr. H.T.	$995
'65 SPORTS Fury, 383, 4-sp.	$1695
'60 FORD 6, A.T. Tested	$195
'56 FORD V-8. Tested	$150

Backed by one of the
ISLAND'S LARGEST
SERVICE CENTRES

3240 Douglas 382-2313

NOW READ THIS
Rebuilt station wagon, original paint and upholstery in excellent condition '68 327 motor, new front and rear end, 4 new tires, new transmission, welded torsion bars, licensed and tested. Still in garage. Work all paid for. Cost $2700 will take any sensible offer. Call Sunday 9 a.m. to 1 p.m. or Monday 9 a.m. to 3 p.m. 382-6532.

BARGAIN OF THE YEAR
1966 Thunderbird 2-door hardtop, power brakes, steering and windows, tilting steering wheel, very low mileage. Immaculate condition. Only $2350. 592-0651.

'62 METEOR 4-DOOR SEDAN, Rebuilt motor, new paint, transmission tested, $400 or best. Apply Windsor Motel, Gorge Road, Unit 69.

IMMACULATE '65 MONTCALM wagon, power brakes, steering, tailgate. Factory chrome rack, new motor, safety sticker, $850, 479-7003 anytime.

'66 FORD SW — TRADE FOR truck, tools or what have you. Dave McAlpine, Butterfield Road, Mill Bay. 743-2126

'65 BUICK WILDCAT, SHOW room condition, bucket seats console, new tires, paint etc. Offers 592-3014.

1970 METEOR RIDEAU 500, 2-door hardtop. Best offer over $2600. Must be sold. 598-5659.

'61 AUSTIN CAMBRIDGE, radio, standard, paint, interior and engine in good condition. Tested. $375 or offers. 382-0638.

'66 PONTIAC PARISIENNE, V-8 sedan, automatic, power steering, power brakes, new rubber. 479-5353.

1963 V-8 FORD FALCON STATION wagon, ready to go $450 or best offer. Shillington's Mobile Home Sales, 1261 Goldstream, 478-1509.

1965 CHEVY NOVA WITH FLOOR shift, A1 condition, $795. Phone 658-5980.

1963 PONTIAC, V-8
AT ART'S CAR SALES

'65 STATION WAGON AUTOMATIC Studebaker. $300 or offer. 2812 Shoreline Drive.

MUST BE SEEN
1 owner, '59 Mercedes, 180 gas. Tested. 592-4358.

1961 MERCEDES
AT ARTS CAR SALES

1961 CHEV SIX, RUNS GOOD, tested, $275. 477-3047.

1966 VW BUG 29,000 MILES. IMmaculate condition. $1150. 598-5095.

1967 CADILLAC ELDORADO. very reasonable. 592-4562.

'63 MERCURY METEOR, V-8, automatic, excellent, 478-5677.

'63 VOLKSWAGEN DELUXE, EXcellent condition. $635. 477-6638.

1955 FORD V-8, TESTED. offers. 658-8004.

—HORWOOD MAZDA—
MAZDA
DEMONSTRATOR SALE

Now is the time to buy one of these 1972 Mazdas and save up to $300 — balance of new car warranty.
P.S. Some of these cars have less than 2000 miles.

72 KARMAN GHIA, under 1000 miles. Save hundreds $3095

71 MAZDA 1200 Coupe GT model with tach and radio $1895

71 TOYOTA 1200 sedan, dandy economical transportation. Only 12,000 miles $1795

70 AUSTIN 1300 sedan. Only 13,000 miles $1695

70 MG MIDGET, serviced in our shop and ready to go $2195

69 MAZDA 1200 GT sedan, black vinyl top, ready to go.
ONLY $1195

68 FIREBIRD 400, truly a fantastic machine. Reg. $2895.
NOW $2695

67 VOLKSWAGEN Fastback sedan, good economical transportation $1195

67 MUSTANG Sports coupe, V-8, automatic, power steering and brakes $1995

66 ACADIAN 2-door hardtop, automatic, radio. Finished in Arctic white with contrasting red interior.
ONLY $1395

65 ACADIAN Beaumont sedan, V-8, automatic, radio $1245

64 HUMBER Super Snipe. Automatic, English luxury model.
ONLY $995

63 AUSTIN A-60 sedan, radio, new transmission, Government tested March '73 $595

63 VOLKSWAGEN 1500 $795

66 CHEVROLET Caprice 2-door hardtop, V-8, automatic, power steering, power brakes. 1-owner car. $1595

TRUCKS

72 MAZDA 1800 pickup with OKANAGAN Camper. Balance of new car warranty. SAVE HUNDREDS $3695

70 MAZDA 1800 pickup, radio, heavy duty rear bumper $1895

68 LANDROVER SWB 4-wheel drive and power winch. New tires $2395

68 GMC pickup. Only 22,000 miles. Exceptional $1995

69 DATSUN pickup. Government tested and all set to go $1395

Open 'til 9 p.m.

—HORWOOD MAZDA—
385-1451
Johnson and Blanshard
—2 LOCATIONS—
Johnson and Blanshard
and Pandora Ave.
(Across from Hydro)

GEM MOTOR SALES
NOW COVERS
ONE COMPLETE BLOCK
COME IN AND SEE FOR YOURSELF — THE LOWEST PRICES IN WESTERN CANADA.

'69 CHEVROLET
4-door, V-8, automatic transmission, radio, new whitewall tires, low mileage. Immaculate condition.
Was $2395 NOW $1895
THIS WEEK ONLY

'69 DODGE CORONET
Slant 6, automatic transmission, radio, new whitewall tires, immaculate, low mileage. Was $2195.
GEM MOTORS LOW LOW PRICE $1695
THIS WEEK ONLY

'68 BEAUMONT
Station wagon, V-8, automatic transmission, radio, new tires. Was $1995.
THIS WEEK ONLY $1795

These are just
EXAMPLES
of the savings you will receive when you buy at
GEM MOTOR SALES
71 PINTO 2-dr. auto.
71 MATADOR 2-dr. Ht.
70 FORD 2-dr. Ht.
2—70 VOLKSWAGENS
70 DATSUN
69 PONTIAC Stn. wgn.
69 METEOR conv't.
69 FORD custom 4-dr.
68 VOLKSWAGEN auto.
67 METEOR convt.

THE LOWEST PRICES
IN WESTERN CANADA
"NO CASH NEEDED"
OPEN FOR INSPECTION
SUNDAY

GEM
MOTOR SALES
LARGEST INDEPENDENT
USED CAR LOT
IN VICTORIA — AT
480 Esquimalt
385-4311

1970 DODGE SUPER BEE, 440, 6-pack, 4 speed, 14,000 miles. Price $3,100 or reasonable offers. Evenings, Duncan 746-5660.

VARIOUS MAKES AND MODELS, $100 to $500 price range. Financing available. NATIONAL MOTORS, 384-8174.

1966 FORD ECONOLINE. GOOD running condition. Needs small amount of body work. $1100. 385-1790, 572 Dallas.

'69 GTX 440 BLUE WITH WHITE vinyl roof, power windows, stereo tape, headers, mags, much more. 382-1190.

1969 CHEV V-8
AT ARTS CAR SALES

1970 CAMARO 350, 3-SPEED, AUtomatic, deluxe, wheels. $3200. 385-5337.

1959 JAGUAR 3.4 LITRE SEDAN in very good condition. 386-7256.

D
O
U
G
L
A
S
VOLKSWAGEN

YOUR LARGEST
VOLKSWAGEN DEALER
ON THE ISLAND

FRESH PREMIUM
SELECT TRADES ON
NEW VOLKSWAGENS

72 CORONA de luxe	$2895
71 GHIA cpe. A.T.	$3195
71 VW Dolphin camper	$4495
71 TOYOTA Corolla, choice of 3	$1895
71 DATSUN Fastback	$1995
71 VW, S.B. wgn.	$2795
71 CORTINA S.W. A.T.	$2495
71 VW Custom Beetle	$1995
71 VW Super Beetle	$2195
71 VW Super Beetle	$2295
70 VW De luxe Beetle	$1795
70 TOYOTA Sprinter	$1695
70 AUSTIN America A.T.	$1695
70 VW Fastback A.T.	$2495
70 VW S.B. wgn. A.T., choice of 2	$2695
70 VW W. Van conversion	$2695
69 IMPALA 2-dr. HT.	$2495
69 GALAXIE 500 2-dr. Ht.	$2295
69 AUSTIN MINI	$1195
69 VW De luxe Beetle, choice of 3	$1595
69 VW S.B. wgn.	$2395
69 MUSTANG Fastback	$2695
68 VW De luxe Beetles, choice of 2	$1495
68 VW custom Beetle	$1395
68 ENVOY SL. cpe.	$895
68 VW Wind. van	$2095
67 DATSUN de luxe	$1295
67 PONTIAC convert.	$1795
67 AUSTIN 1100	$995
66 DPL 2-dr. HT.	$1395
64 PONTIAC	$695
66 ROVER 2000	$1595
62 VW de luxe Beetle	$495
61 MERCEDES BENZ	$1395
60 VW camper	$995

Bank Finance
Up to 60 Months
On Approved Credit

3329 DOUGLAS ST.
388-5466
Open 9 'til 9

PREMIUM CARS
PRICED TO SELL

'62 FORD sold $345
'65 FORD, $1195
'65 PONTIAC, $1365
'65 SUNBEAM, $575
'66 PLYMOUTH, $895
'66 VOLVO, $1350
'66 ROVER, $1495
'67 VOL sold EN $875
'67 VOLKSWAGEN, $875
'68 VAUXHALL, S.W., $995
'68 FIREBIRD, $2545
'69 FIAT 124 CPE., $2175
'69 MINI sold $1175
'70 TORINO sold $2350
'70 FIAT SEDAN, $1595
'70 MAZDA 1500, $1595
'70 ALPINE G.T., $1995
'71 TOYOTA, $1775

BRIAN HOLLEY VOLVO
3319 Douglas at Cloverdale
Phone 384-1161

1972 VOLKSWAGEN SUPER BEETLE, 8,000 miles, Arden mags, extractor, radio; blue, white interior, excellent condition. $2,900, offers. 382-2643 after 6.

67 BEAUMONT, 327, 4 SPEED, IN excellent condition. Best offer over $1500. View at Tyee Shell Service, Tyee and Esquimalt Road. 382-4367.

DUNE BUGGY, 1967 FACTORY built Volkswagen, knobby tires, astro rims, convertible top, side windows, plus more. First reasonable offer. 479-5594.

1961 FALCON STATION WAGON. Good running condition. Make excellent second car. Tested until March '73. $500 or nearest offer. 385-5453.

'68 CHEV CAMARO SS 396, 325 H.P. P steering brakes, 3 spd. auto console shift, bucket seats, 3002 Colquitz. 388-6179.

'61 PLYMOUTH WAGON. POWER equipped, hitch $395. 592-1610.

PLIMLEY
SINCE 1893

1972 CHEVY II 2 door. V8, automatic trans., power steering, power brakes, radio. Clean $2695

1971 AUSTIN 1300. Hydrolastic suspension, disc brakes, front wheel drive $1795

1971 DODGE COLT 4 door. Like new. Only 4,000 miles. $2195

1970 ROVER 3500S, V-8, Automatic transmission, power steering, power brakes, power windows. Low mileage $3995

1970 MAZDA 1200 Coupe $1600

1965 MERCEDES BENZ 250 S. radio. Immaculate condition $2495

69 VAUXHALL	$1195
69 DATSUN 1000 cpe.	$1295
69 AUSTIN 1800 A.T.	$2195
69 TOYOTA Corolla	$1395
68 VOLKSWAGEN FASTBACK 1500	$1595
68 TRIUMPH Spitfire	$1695
68 CORTINA GT 4-door	$1695
66 MUSTANG	$1495
65 MERCURY wgn.	$1495
70 VALIANT Duster	$2150

YOUR
BRITISH SPORTS CAR
HEADQUARTERS

PLIMLEY
1010 Yates 382-9121
Open to 9 p.m.

GARDEN CITY
TOP TRADE
ALLOWANCE

'71 CHEVELLE
MALIBU
2-DOOR HARDTOP, V-8, AUTOMATIC TRANSMISSION, POWER STEERING, POWER BRAKES, RADIO. AN IMMACULATE CAR FINISHED IN MIDNIGHT BLUE EXTERIOR WITH MATCHING INTERIOR, PLUS FACTORY AIR CONDITIONING.
PRICED TO CLEAR

'71 TOYOTA MARK II
2-DOOR HARDTOP, AUTOMATIC TRANSMISSION, RADIO, BUCKET SEATS, CONSOLE, FINISHED IN CAMEO BEIGE, ONLY 12,000 CAREFULLY DRIVEN MILES.
PRICED TO CLEAR

'70 METEOR
MONTCALM
2-DOOR HARDTOP, 351 V-8, AUTOMATIC TRANSMISSION, POWER STEERING, POWER BRAKES, RADIO, METALLIC GREEN WITH BLACK VINYL ROOF. NEW TIRES. PREMIUM UNIT.
PRICED TO CLEAR

'70 FORD
COUNTRY STATION WAGON GALAXIE 500, V-8, AUTOMATIC TRANSMISSION, POWER STEERING, POWER BRAKES, RADIO. WHITE EXTERIOR WITH MOSS GREEN INTERIOR, IDEAL FOR THAT BIG VACATION.
PRICED TO CLEAR

'68 COUGAR XR-7
2-DOOR HARDTOP, V-8, AUTOMATIC TRANSMISSION, POWER STEERING, POWER BRAKES, RADIO, LEATHER BUCKET SEATS, CONSOLE, FINISHED IN CANARY YELLOW WITH BLACK VINYL ROOF, ROYAL MASTER TIRES.
PRICED TO CLEAR

'67 OLDS
CUTLASS
4-DOOR HARDTOP, V-8, AUTOMATIC TRANSMISSION, POWER STEERING, POWER BRAKES, RADIO, ROYAL BLUE WITH MATCHING INTERIOR. ACT QUICK ON THIS POPULAR MODEL.
PRICED TO CLEAR

'65 DODGE
MONACO
2-DOOR HARDTOP, V-8, AUTOMATIC TRANSMISSION, POWER STEERING, POWER BRAKES, RADIO, ERMINE WHITE WITH RED BUCKET SEATS AND FULL CONSOLE SHIFT.
HURRY ON THS VALUE
PRICED TO CLEAR

'62 MERCURY
METEOR
4-DOOR SEDAN, V-8, AUTOMATIC TRANSMISSION, RADIO, GOVERNMENT TESTED, EXCELLENT CONDITION THROUGHOUT.
PRICED TO CLEAR

EASY FINANCING

GARDEN CITY AUTO SALES
2978 Douglas 383-1931

PERFORMANCE
AND LUXURY
'70 MUSTANG
Fastback, 351 Cleveland, 320 h.p., power steering, automatic, belted tires, fold down rear seat, bright yellow with black interior, immaculate, 383-8818.

1963 FAIRLANE SPORTS COUPE, V-8, standard transmission, radio, new tires and battery, tested till January 1973. Best offer. 658-8103 after 6 p.m.

1960 INVICTA STATIONWAGON, automatic, power steering, powerbrakes, excellent general condition. Tested May '73. $375. 385-3280.

1969 CORTINA 2-DOOR SEDAN, with standard transmission, radio, extra tire, tachometer. Good condition, 28,000 miles, $1,100. 384-1850.

'55 CHEVY STATIONWAGON, needs work, $200 or best offer. 384-6729.